

JEFFREY LANIGAN
Mayor



24-014
MARK DOMENICO
Director

DEPARTMENT OF CODE ENFORCEMENT

ROME CITY HALL, 198 N. WASHINGTON STREET

ROME, NEW YORK 13440-5815

Telephone: (315) 339-7642 Fax: (315) 339-7638

www.romenewyork.com

Notice of Denial of a Building Permit

Date: 9/30/2024

1. Applicant

- a. Name: Barry and Mary Hewitt
- b. Address: 8357 Fish Hatchery Road
- c. Telephone: 315-571-4373
- d. Email: blhew57@gmail.com

2. Property description

- a. Address: Same
- b. Zone District: RR
- c. Current use of property: single family house and shed
- d. Zoning standing : conforming
- e. Tax id 189.003-0001-037

3. Type of Action Requested- Area Variance

Reason for Denial- Area Variance- The applicant is seeking to construct a detached garage in the front yard of the lot.

Rome Zoning Code

Section 80-13.2.m iv. – Detached Garage -prohibited in a front yard

m.iv. Detached garages are permitted only in the rear, interior side, and corner side yards. A three-foot setback is required unless the lot line abuts a public right-of-way, in which case no setback is required.

CITY OF ROME ZONING BOARD OF APPEALS

Area Variance Application

IN THE MATTER OF THE APPEAL, OF BARRY + MARY HOWETT, Appellant (s):
for an Area Variance pursuant to Article VIII, Section 56 (b) of the Code of Ordinances of the City of
Rome, Chapter 80 and Article 5-A, Section 81-b of the New York State General City Law

TO THE CITY OF ROME ZONING BOARD OF APPEALS:

SECTION I (SECTION I TO BE COMPLETED BY ZONING OFFICER AND REVIEWED BY APPLICANT):

A. The appellant (s) hereby appeals to the Zoning Board of Appeals of the City of Rome, New York from a determination of the Zoning Officer who, on the 25th day of SEPT, 2024, did deny the application of the Appellant, said application affecting property at BARRY + MARY HOWETT in a RR zoning district, in the City of Rome, and having been submitted to the Zoning Officer for the purpose of CONSTRUCTION OF A 12 X 20 STORAGE GARAGE.

that such application was denied by the Zoning Officer insofar as it contained a proposed use not permitted or authorized and constituting a violation of Section 80.3 Schedule _____ of the Rome Code of Ordinances, Chapter 80.

B. **Area Variance Standard:** Appellant recognizes that, pursuant to Article 5-A of the General City Law, §81-b(4), the Zoning Board of Appeals shall take into consideration the benefit to the appellant if the Area Variance is granted, as weighed against the detriment to the health, safety and welfare of the neighborhood or community by such grant. In making such determination the Zoning Board of Appeals **shall** also consider:

(i) whether an undesirable change will be produced in the character of the neighborhood or a detriment to nearby properties will be created by the granting of the area variance;

(ii) whether the benefit sought by the applicant can be achieved by some method feasible for the applicant to pursue, other than an area variance;

(iii) whether the requested area variance is substantial;

(iv) whether the proposed variance will have an adverse effect or impact on the physical or environmental conditions in the neighborhood or district; and

(v) whether the alleged difficulty was self-created, which consideration shall be relevant to the decision of the board of appeals, but shall not necessarily preclude the granting of the area variance.

The Appellant recognizes that the Zoning Board of Appeals, in the granting of Area Variances, shall grant the **minimum variance** that it shall deem necessary and adequate to address the unnecessary hardship proven by the applicant, and at the same time preserve and protect the character of the neighborhood and the health, safety and welfare of the community by such conditions as it may deem reasonable under the circumstances.

SECTION II (SECTION II TO BE COMPLETED BY APPELLANT (S)---attach additional sheets and/or addendums as necessary)

* It may be in your best interest to seek the assistance of an attorney in filing out this Section.

**Explanatory Note(s) are for the sole purpose of helping you, as Appellant, understand the requirements necessary to obtain the Variance and shall not have any significance to your application or any denial thereof. These Notes are not intended as legal advice, nor are they to be relied on as the current state of the law.

A. Having fully reviewed the above requirements for the granting of an Area Variance, I hereby request such Area Variance in order to supersede the determination of the Zoning Officer denying my application for the following reasons (complete each paragraph below):

Note: In making application to the Zoning Board of Appeals for an Area Variance, the Zoning Board of Appeals must take into consideration the benefit of the Area Variance to the Appellant and weigh it against the detriment to the community. In weighing said factors, the Zoning Board of Appeals must consider the five factors enumerated above. The Appellant requests the variance and presents information to substantiate the variance; however, it is the job of the Zoning Board to implement the test.

(i) whether an undesirable change will be produced in the character of the neighborhood or a detriment to nearby properties will be created by the granting of the Area Variance;

NO UNDESIRABLE CHANGE TO
THE NEIGHBORHOOD OR CHARACTER OF
STATE.

(ii) whether the benefit sought by the applicant can be achieved by some method feasible for the applicant to pursue, other than an area variance;

NO OTHER ALTERNATIVE.
SEE PHOTOS

(iii) whether the requested area variance is substantial;

NO ONLY COMPRISED OF 270 SQ FT.

(iv) whether the proposed variance will have an adverse effect or impact on the physical or environmental conditions in the neighborhood or district; and

NO EFFECT ON NEIGHBORHOOD
PHYSICALLY OR ENVIRONMENTALLY

(v) whether the alleged difficulty was self-created, which consideration shall be relevant to the decision of the board of appeals, but shall not necessarily preclude the granting of the area variance.

NOT SELF CREATED. PROPERTY
SET WHEN PURCHASED

B. I hereby attest that no previous appeal has been made for the Area Variance requested herein.

Sworn to before me this 1 Day of October, 2024.

Dawn Crever

Notary Public

Bary Hill

Appellant

DAWN M. CREVER
Notary Public, State of New York
Qualified in Oneida County
Reg. No. 01CR6439853
Commission Expires 8/29/2026

617.20
Appendix B
Short Environmental Assessment Form

Instructions for Completing

Part 1 - Project Information. The applicant or project sponsor is responsible for the completion of Part 1. Responses become part of the application for approval or funding, are subject to public review, and may be subject to further verification. Complete Part 1 based on information currently available. If additional research or investigation would be needed to fully respond to any item, please answer as thoroughly as possible based on current information.

Complete all items in Part 1. You may also provide any additional information which you believe will be needed by or useful to the lead agency; attach additional pages as necessary to supplement any item.

Part 1 - Project and Sponsor Information			
Name of Action or Project: <u>BARRY + MARY HEWITT</u>			
Project Location (describe, and attach a location map): <u>12 P 20 STORAGE GARAGE</u>			
Brief Description of Proposed Action: <u>8357 FISH HATCHERY RD ROME, N.Y.</u>			
Brief Description of Proposed Action: <u>12 P 20 STORAGE GARAGE LOCATED ON SIDE YARD OF HOUSE. THE ONLY AREA IT CAN BE LOCATED.</u>			
Name of Applicant or Sponsor: <u>BARRY HEWITT</u>		Telephone: <u>315 571-4373</u>	E-Mail: <u>b1hew57@gmail.com</u>
Address: <u>8357 FISH HATCHERY RD.</u>			
City/PO: <u>ROME</u>		State: <u>N.Y.</u>	Zip Code: <u>13440</u>
1. Does the proposed action only involve the legislative adoption of a plan, local law, ordinance, administrative rule, or regulation? If Yes, attach a narrative description of the intent of the proposed action and the environmental resources that may be affected in the municipality and proceed to Part 2. If no, continue to question 2.		NO	YES
		<input checked="" type="checkbox"/>	<input type="checkbox"/>
2. Does the proposed action require a permit, approval or funding from any other governmental Agency? If Yes, list agency(s) name and permit or approval:		NO	YES
		<input checked="" type="checkbox"/>	<input type="checkbox"/>
3.a. Total acreage of the site of the proposed action?		<u>0.43</u> acres	
b. Total acreage to be physically disturbed?		<u>24059 FT</u> acres	
c. Total acreage (project site and any contiguous properties) owned or controlled by the applicant or project sponsor?		<u>0</u> acres	
4. Check all land uses that occur on, adjoining and near the proposed action.			
<input checked="" type="checkbox"/> Urban <input checked="" type="checkbox"/> Rural (non-agriculture) <input type="checkbox"/> Industrial <input type="checkbox"/> Commercial <input checked="" type="checkbox"/> Residential (suburban)			
<input checked="" type="checkbox"/> Forest <input type="checkbox"/> Agriculture <input type="checkbox"/> Aquatic <input type="checkbox"/> Other (specify): _____			
<input type="checkbox"/> Parkland			

5. Is the proposed action, a. A permitted use under the zoning regulations?	NO	YES	N/A
	<input type="checkbox"/>	<input checked="" type="checkbox"/>	<input type="checkbox"/>
b. Consistent with the adopted comprehensive plan?	NO	YES	N/A
	<input type="checkbox"/>	<input checked="" type="checkbox"/>	<input type="checkbox"/>
6. Is the proposed action consistent with the predominant character of the existing built or natural landscape?	NO	YES	
	<input type="checkbox"/>	<input checked="" type="checkbox"/>	
7. Is the site of the proposed action located in, or does it adjoin, a state listed Critical Environmental Area? If Yes, identify: _____	NO	YES	
	<input checked="" type="checkbox"/>	<input type="checkbox"/>	
8. a. Will the proposed action result in a substantial increase in traffic above present levels?	NO	YES	
	<input checked="" type="checkbox"/>	<input type="checkbox"/>	
b. Are public transportation service(s) available at or near the site of the proposed action?	NO	YES	
	<input checked="" type="checkbox"/>	<input type="checkbox"/>	
c. Are any pedestrian accommodations or bicycle routes available on or near site of the proposed action?	NO	YES	
	<input checked="" type="checkbox"/>	<input type="checkbox"/>	
9. Does the proposed action meet or exceed the state energy code requirements? If the proposed action will exceed requirements, describe design features and technologies: _____	NO	YES	
	<input type="checkbox"/>	<input checked="" type="checkbox"/>	
10. Will the proposed action connect to an existing public/private water supply? If No, describe method for providing potable water: _____	NO	YES	
	<input checked="" type="checkbox"/>	<input type="checkbox"/>	
11. Will the proposed action connect to existing wastewater utilities? If No, describe method for providing wastewater treatment: _____	NO	YES	
	<input checked="" type="checkbox"/>	<input type="checkbox"/>	
12. a. Does the site contain a structure that is listed on either the State or National Register of Historic Places?	NO	YES	
	<input checked="" type="checkbox"/>	<input type="checkbox"/>	
b. Is the proposed action located in an archeological sensitive area?	NO	YES	
	<input type="checkbox"/>	<input type="checkbox"/>	
13. a. Does any portion of the site of the proposed action, or lands adjoining the proposed action, contain wetlands or other waterbodies regulated by a federal, state or local agency?	NO	YES	
	<input checked="" type="checkbox"/>	<input type="checkbox"/>	
b. Would the proposed action physically alter, or encroach into, any existing wetland or waterbody? If Yes, identify the wetland or waterbody and extent of alterations in square feet or acres: _____	NO	YES	
	<input type="checkbox"/>	<input type="checkbox"/>	
14. Identify the typical habitat types that occur on, or are likely to be found on the project site. Check all that apply: <input type="checkbox"/> Shoreline <input checked="" type="checkbox"/> Forest <input type="checkbox"/> Agricultural/grasslands <input type="checkbox"/> Early mid-successional <input type="checkbox"/> Wetland <input type="checkbox"/> Urban <input type="checkbox"/> Suburban			
15. Does the site of the proposed action contain any species of animal, or associated habitats, listed by the State or Federal government as threatened or endangered?	NO	YES	
	<input checked="" type="checkbox"/>	<input type="checkbox"/>	
16. Is the project site located in the 100 year flood plain?	NO	YES	
	<input checked="" type="checkbox"/>	<input type="checkbox"/>	
17. Will the proposed action create storm water discharge, either from point or non-point sources? If Yes, a. Will storm water discharges flow to adjacent properties? <input type="checkbox"/> NO <input type="checkbox"/> YES	NO	YES	
	<input checked="" type="checkbox"/>	<input type="checkbox"/>	
b. Will storm water discharges be directed to established conveyance systems (runoff and storm drains)? If Yes, briefly describe: _____	NO	YES	
	<input type="checkbox"/>	<input type="checkbox"/>	

18. Does the proposed action include construction or other activities that result in the impoundment of water or other liquids (e.g. retention pond, waste lagoon, dam)? If Yes, explain purpose and size: _____	NO	YES
_____	<input checked="" type="checkbox"/>	<input type="checkbox"/>
19. Has the site of the proposed action or an adjoining property been the location of an active or closed solid waste management facility? If Yes, describe: _____	NO	YES
_____	<input checked="" type="checkbox"/>	<input type="checkbox"/>
20. Has the site of the proposed action or an adjoining property been the subject of remediation (ongoing or completed) for hazardous waste? If Yes, describe: _____	NO	YES
_____	<input checked="" type="checkbox"/>	<input type="checkbox"/>
I AFFIRM THAT THE INFORMATION PROVIDED ABOVE IS TRUE AND ACCURATE TO THE BEST OF MY KNOWLEDGE		
Applicant/sponsor name: <u>Buy With My Future</u> Date: <u>10/1/24</u>		
Signature: _____		

Part 2 - Impact Assessment. The Lead Agency is responsible for the completion of Part 2. Answer all of the following questions in Part 2 using the information contained in Part 1 and other materials submitted by the project sponsor or otherwise available to the reviewer. When answering the questions the reviewer should be guided by the concept "Have my responses been reasonable considering the scale and context of the proposed action?"

	No, or small impact may occur	Moderate to large impact may occur
1. Will the proposed action create a material conflict with an adopted land use plan or zoning regulations?	<input type="checkbox"/>	<input type="checkbox"/>
2. Will the proposed action result in a change in the use or intensity of use of land?	<input type="checkbox"/>	<input type="checkbox"/>
3. Will the proposed action impair the character or quality of the existing community?	<input type="checkbox"/>	<input type="checkbox"/>
4. Will the proposed action have an impact on the environmental characteristics that caused the establishment of a Critical Environmental Area (CEA)?	<input type="checkbox"/>	<input type="checkbox"/>
5. Will the proposed action result in an adverse change in the existing level of traffic or affect existing infrastructure for mass transit, biking or walkway?	<input type="checkbox"/>	<input type="checkbox"/>
6. Will the proposed action cause an increase in the use of energy and it fails to incorporate reasonably available energy conservation or renewable energy opportunities?	<input type="checkbox"/>	<input type="checkbox"/>
7. Will the proposed action impact existing:		
a. public / private water supplies?	<input type="checkbox"/>	<input type="checkbox"/>
b. public / private wastewater treatment utilities?	<input type="checkbox"/>	<input type="checkbox"/>
8. Will the proposed action impair the character or quality of important historic, archaeological, architectural or aesthetic resources?	<input type="checkbox"/>	<input type="checkbox"/>
9. Will the proposed action result in an adverse change to natural resources (e.g., wetlands, waterbodies, groundwater, air quality, flora and fauna)?	<input type="checkbox"/>	<input type="checkbox"/>

	No, or small impact may occur	Moderate to large impact may occur
10. Will the proposed action result in an increase in the potential for erosion, flooding or drainage problems?	<input type="checkbox"/>	<input type="checkbox"/>
11. Will the proposed action create a hazard to environmental resources or human health?	<input type="checkbox"/>	<input type="checkbox"/>

Part 3 - Determination of significance. The Lead Agency is responsible for the completion of Part 3. For every question in Part 2 that was answered "moderate to large impact may occur", or if there is a need to explain why a particular element of the proposed action may or will not result in a significant adverse environmental impact, please complete Part 3. Part 3 should, in sufficient detail, identify the impact, including any measures or design elements that have been included by the project sponsor to avoid or reduce impacts. Part 3 should also explain how the lead agency determined that the impact may or will not be significant. Each potential impact should be assessed considering its setting, probability of occurring, duration, irreversibility, geographic scope and magnitude. Also consider the potential for short-term, long-term and cumulative impacts.

<input type="checkbox"/>	Check this box if you have determined, based on the information and analysis above, and any supporting documentation, that the proposed action may result in one or more potentially large or significant adverse impacts and an environmental impact statement is required.
<input type="checkbox"/>	Check this box if you have determined, based on the information and analysis above, and any supporting documentation, that the proposed action will not result in any significant adverse environmental impacts.
_____	_____
Name of Lead Agency	Date
_____	_____
Print or Type Name of Responsible Officer in Lead Agency	Title of Responsible Officer
_____	_____
Signature of Responsible Officer in Lead Agency	Signature of Preparer (if different from Responsible Officer)

PRINT

JEFFREY M. LANIGAN
Mayor



MARK DOMENICO
Director

Site Plan for Accessory Structures

Property Address: 8357 FISH HATCHERY RD. Rome, N.Y.

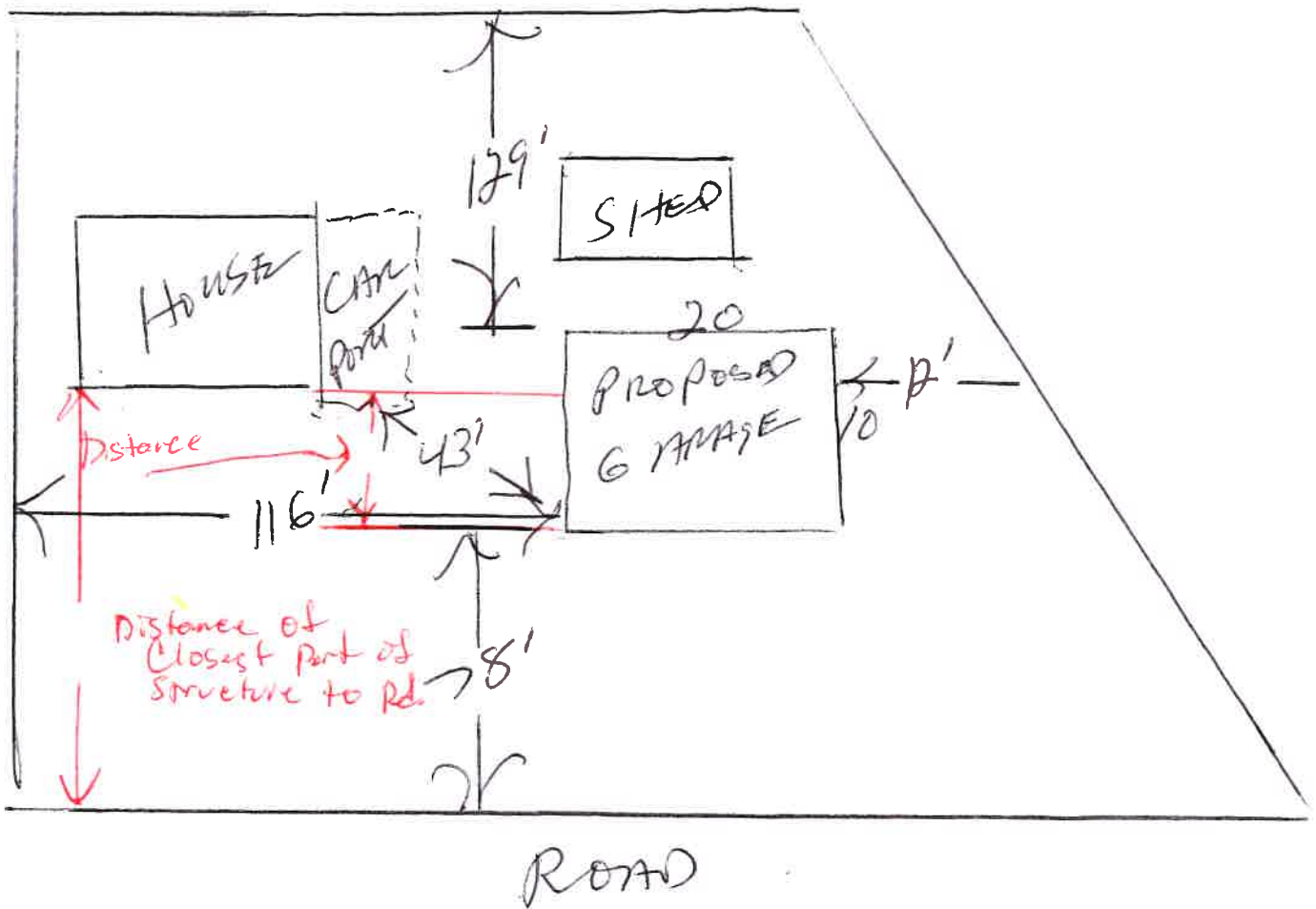

Signature of Applicant: *Ben Webb* Date: 9/25/24

For Official Use Only:

Date Received: _____ Initials: _____ Reviewed by: _____

House footprint with covered porches (1st floor only) _____ sf – Existing accessory structures _____ sf =

*Allowable sf for proposed structure(s) _____ sf Proposed structure(s) _____ sf

Area Variance Required Yes _____ No _____

8357 Fish Hatchery Rd.



Esri, HERE, Garmin, INCREMENT P, NOAA, USGS | Source: Esri, Maxar, Earthstar, GeoGraphics, IGN, and the GIS User Community

