

United States Department of the Interior
National Park Service

National Register of Historic Places Registration Form

DRAFT

This form is for use in nominating or requesting determinations for individual properties and districts. See instructions in National Register Bulletin, *How to Complete the National Register of Historic Places Registration Form*. If any item does not apply to the property being documented, enter "N/A" for "not applicable." For functions, architectural classification, materials, and areas of significance, enter only categories and subcategories from the instructions. **Place additional certification comments, entries, and narrative items on continuation sheets if needed (NPS Form 10-900a).**

1. Name of Property

historic name Rome Residential Historic District

other names/site number _____

name of related multiple property listing N/A

Location

street & number Roughly bounded by West Cedar Street, North James Street, West
Liberty Street and North Madison Street

not for publication

city or town Rome vicinity

state New York code NY county Oneida code 065 zip code 13440

3. State/Federal Agency Certification

As the designated authority under the National Historic Preservation Act, as amended,
I hereby certify that this X nomination ___ request for determination of eligibility meets the documentation standards for registering properties in the National Register of Historic Places and meets the procedural and professional requirements set forth in 36 CFR Part 60.

In my opinion, the property X meets ___ does not meet the National Register Criteria. I recommend that this property be considered significant at the following level(s) of significance:

 national statewide X local

Signature of certifying official/Title _____ Date _____

State or Federal agency/bureau or Tribal Government _____

In my opinion, the property ___ meets ___ does not meet the National Register criteria.

Signature of commenting official _____ Date _____

Title _____ State or Federal agency/bureau or Tribal Government _____

4. National Park Service Certification

I hereby certify that this property is:

 entered in the National Register determined eligible for the National Register

 determined not eligible for the National Register removed from the National Register

 other (explain:) _____

Signature of the Keeper _____ Date of Action _____

DRAFT Rome Residential Historic District
 Name of Property

Oneida County, NY
 County and State

5. Classification

Ownership of Property
 (Check as many boxes as apply.)

Category of Property
 (Check only **one** box.)

Number of Resources within Property
 (Do not include previously listed resources in the count.)

<input checked="" type="checkbox"/>	private
<input checked="" type="checkbox"/>	public - Local
<input type="checkbox"/>	public - State
<input type="checkbox"/>	public - Federal

<input type="checkbox"/>	building(s)
<input checked="" type="checkbox"/>	district
<input type="checkbox"/>	site
<input type="checkbox"/>	structure
<input type="checkbox"/>	object

Contributing	Noncontributing	
1197	123	buildings
2		sites
		structures
		objects
1199	123	Total

Name of related multiple property listing
 (Enter "N/A" if property is not part of a multiple property listing)

Number of contributing resources previously listed in the National Register

N/A

5

6. Function or Use

Historic Functions
 (Enter categories from instructions.)

DOMESTIC/residence, multiple dwelling and secondary structure

 COMMERCE/specialty store

 SOCIAL/meeting hall

 EDUCATION/school and library

 RELIGION/religious facility and related residence

 LANDSCAPE/plaza

 HEALTHCARE/sanitarium

Current Functions
 (Enter categories from instructions.)

DOMESTIC/residence, multiple dwelling and secondary structure

 COMMERCE/specialty store

 SOCIAL/meeting hall

 EDUCATION/school and library

 RELIGION/religious facility and related residence

 LANDSCAPE/plaza RECREATION/museum

 HEALTHCARE/sanitarium

7. Description

Architectural Classification
 (Enter categories from instructions.)

MID-19TH CENTURY: Greek and Gothic Revivals

 LATE VICTORIAN: Gothic, Italianate, Second Empire, Queen Anne and Stick

 LATE 19TH & 20TH CENTURY: Colonial Revival, Classical Revival, Tudor Revival and Craftsman

 MID 20TH CENTURY: Modern and Ranch

Materials
 (Enter categories from instructions.)

foundation: Concrete, stone, brick

 Wood, brick, stone, stucco, vinyl,
 walls: aluminum, composite

 roof: Asphalt, composite, metal, ceramic, slate

 other: _____

DRAFT Rome Residential Historic District

Oneida County, NY
County and State

Name of Property

Narrative Description

(Describe the historic and current physical appearance of the property. Explain contributing and noncontributing resources if necessary. Begin with a **summary paragraph** that briefly describes the general characteristics of the property, such as its location, setting, size, and significant features.)

Summary Paragraph

The Rome Residential Historic District is located within the city of Rome in the Central region of New York State. The city encompasses 75.66 square miles near the center of Oneida County. The nominated district is near the center point of the city and is a large roughly rectangular area tapered at its southern end and centered along North George Street, which extends northeast from the city’s primary commercial core (West Liberty Street). The Rome Residential Historic District abuts the existing Gansevoort-Bellamy Historic District (NR listed in 1975), with both encompassing portions of the Rome Scenic and Historic Preservation District administered by the city of Rome. The nominated district encompasses the primary concentration of residential development in Rome beginning in the mid-nineteenth century and extending beyond the early twentieth century. The early village developed rapidly following the construction of the enlarged Erie Canal in the 1840s, was incorporated as a city in 1870, and experienced robust expansion fueled by local industry during its “Copper City”ⁱ era around the turn of the twentieth century. As the city’s population grew, more land was subdivided into residential lots, and the street grid expanded to either side of the northeasterly axis of North George Street. The nominated district’s streets are arranged into a rough grid oriented on a northeast axis that is interrupted midway by a diagonal arterial street (Turin Street, an early road that was part of the Rome and Turin Plank Road from 1848-1855). The district is roughly bound by West Cedar Street to the North, North James Street to the east, West Liberty Street to the south, and North Madison Street to the west, with the east and west boundaries drawn to exclude areas characterized by significant loss of integrity and/or widespread commercial use conversion, and to exclude the Gansevoort-Bellamy Historic District. The district of 952 parcels includes 839 contributing primary buildings that are mostly single and multi-family residential buildings, with several complimentary religious buildings. The architecture reflects vernacular to high-style interpretations of many nineteenth and twentieth century styles including Federal, Greek Revival, Gothic Revival, Italianate, Second Empire, Stick, Queen Anne, Romanesque, Colonial Revival, Tudor Revival, Mission and Spanish Revival, Craftsman, Ranch, and Split-Level. Over two-thirds of the properties include a contributing outbuilding, mostly garages, numbering 358. The proposed district includes only 44 non-contributing primary and 79 non-contributing secondary buildings in reflection of its overall integrity.

Narrative Description

The Rome Residential Historic District is located near the center point of the city of Rome directly northeast of its primary commercial center, and adjacent to its municipal core (Gansevoort-Bellamy Historic District). Grade ascends roughly along the 1.4-mile northeast axis of the district from a low point of 450 feet above sea level at West Liberty Street to 475 feet above sea level at West Cedar Street. Nearly all parcels within the district are flat, with one of the few exceptions being the west portion of the 500 block of North George Street where several adjacent homes sit atop modest terraces.

South of Thomas Street, the district follows a regular grid plan based on an original grid of 400 x 600-foot blocks set on an approximate 33-degree eastward tilt (perpendicular to the former canal between the Mohawk River and Wood Creek) as initially laid out by William Weston ca.1800. The original 400 x 600-foot blocks are

ⁱ During the late nineteenth century Rome gained the reputation as the “Copper City” as its metal industries produced an estimated 10 percent of all copper in the United States.

DRAFT Rome Residential Historic District

Name of Property

Oneida County, NY
County and State

irregularly subdivided by alleys, some running north-south and some running east-west; alleys are named, and many of the district's garages, carriage houses, and secondary dwellings face the alleys. Some of the alleys in the original street grid design have been lost to subsequent subdivisions, but are still readily visible throughout the district, both in its older (southern) and newer (northern) sections. The original Weston lots measured 66 x 200 feet with only 210, 214, and 218 West Court Street retaining this dimension.

From Thomas Street to the north, the grid plan is less regular, reflecting the presence of some streets (like Turin Street, an early plank road) that predated surrounding subdivisions, as well as the varying ways in which residential developers obtained and subdivided land to accommodate population growth. The streets are still generally laid out in a grid, but with blocks varying in size, shape, and orientation.

Aside from some irregular lots at angled intersections and a few very grand residences, lots are typically rectangular, deeper than their widths, and vary from 30 to 140 feet. All streets and alleys are paved with asphalt with the streets defined by historic sandstone, concrete, and modern granite curbing with concrete sidewalks to either side. Tree lawns are typically narrow and planted irregularly with a variety of street trees, with those along North George Street and near the northern end of the district being the broadest and most heavily planted. Two public parks are located within the district with the oval Vogel Park interrupting North George Street between West Sycamore and Walnut Streets and Fort Stanwix Park, on the grounds of the former Rome Cemetery, at the eastern border of the district near its midpoint.

Most residential buildings within the district, whether built without a carriage house or before the advent of the automobile, continue to primarily use the system of alleys within the street grid for vehicular access, and so, driveways are quite rare. Existing carriage houses and garages typically face the alleyways and are often not readily visible from the street. Typically, only religious buildings and some of the grandest residences on North George and North Washington Streets make use of driveways with few exceptions, blocks where alleys were never provided.

Although front and side setback distances can vary from block to block, they typically remain uniform between adjacent buildings, with most residences sited on narrow lots with minimal side yards, except along North George Street and near the northern end of the district where lot widths tend to be broader. In general, front doors are located on primary elevations and face the street with dedicated walks leading out to the public sidewalk.

The development of the Rome Residential Historic District occurred over a period of a hundred and thirty years from ca. 1840 – ca. 1970, with the majority of buildings constructed in the late nineteenth and early twentieth century. This district therefore has excellent example of most of the styles and trends in American architecture from this period. The majority of buildings within the district were originally built as single-family residences. A small number of rowhouses, Boston flats, and other multi-family residences are interspersed. A handful of religious, educational, multi-unit apartment, and commercial (southern edge only) buildings were constructed throughout the district. Subsequent conversions of larger single-family residences into multi-family housing throughout the district and professional offices and private clubs in the southern portion of the district is common. Almost all religious buildings within the district were built as and remain active houses of worship.

Buildings within the district are mostly one-and-one-half, two, or two-and-one-half stories in height and have front-, side-, or cross-gabled, hipped, or mansard roofs. The apartment, educational, and commercial buildings typically have flat roofs concealed by parapets. The variety of lot sizes from subsequent subdivisions allow for a greater variety of scale and massing throughout the district with the largest lots and buildings typically appearing along North George Street and in the southeast portion of the district. The buildings within the

DRAFT Rome Residential Historic District

Name of Property

Oneida County, NY
County and State

proposed district incorporate a wide variety of modest to high-style interpretations of nineteenth- and twentieth-century styles, with the buildings becoming increasingly younger the further north they are located within the district. Greek Revival and Italianate are common south of Elm Street; Queen Anne, early Colonial Revival, and Craftsman are common in the middle portion of the district; Colonial, Tudor, and other period revival styles with infill ranches are common in the north section of the district.

The residential buildings within the district are mostly wood post-and-beam or frame construction commonly clad in wood clapboards or shingles, with brick, stone, and stucco masonry veneer common for twentieth century buildings in the northern half of the district. Substitute (vinyl, aluminum, or composite) siding is common especially on more modest homes in the southern half of the district. Earlier buildings typically have stone foundations, often parged, with concrete block foundations, commonly faced in brick, common for most twentieth century buildings. The multi-family residential, religious, educational, and commercial buildings are typically constructed of solid masonry with either brick or random-ashlar outer wythes.

STREETS

North George Street and North Washington Street

North Georg Street and North Washington Street both run north and south and are the main arteries through the nominated district. These streets were plated ca. 1848 by Calvert Comstock and George Huntington as large lots outside the city center for prosperous residential development. Lots between West Liberty Street and West Court Street are some of the earliest and tend to be smaller than the larger lots and grand houses further north from the mid to late nineteenth century. Between West Pine Street and Walnut Street, North George Street circles around Vogel Park and then becomes a divided street with a median showcasing mid twentieth century residences.

North James Street, West Linden Street, North Madison Street and West Thomas Street

In 1877 a horse drawn streetcar loop was established beginning in the commercial district on Dominick Street north along North James Street, west along West Linden Street, south along North Madison Street, east along West Thomas Street. Development of single family and multi-family housing along this route followed quickly.

Turin Street

Turin Street was an early plank road which the district developed around. Residential buildings are mainly on small lots and are a mixture of single family and multi family. Many of the lots are set at angles with the street, appearing to fill in space with the adjacent street grid plan.

West Liberty Street and West Park Street

West Liberty Street is southern border of the nominated district and just north of the urban renewal core of the commercial area around Dominick Street and Erie Boulevard. Churches and civic institutions are focused on this street just before entering the earliest section of the residential development. In 1914-24 a residential zone was established north of Park Street to stop any industrial or commercial development.

West Park Street, West Court Street, West Embargo Street

DRAFT Rome Residential Historic District

Name of Property

Oneida County, NY
County and State

West Park Street, West Court Street and West Embargo Street developed east to west from ca. 1850 through the early twentieth century. Lots on the east of the district boundary are on smaller lots and earlier styles of residences than those to west as the lots were developed.

West Garden Street, Maple Street, West Locust, West Pine Street, West Sycamore

Development north of West Garden Street, filled in lots from 1910s and 1920s. These lots were mainly sold and developed in small clusters by individual developers on medium size lots.

Walnut and West Oak Street

Between Walnut Street and West Cedar Street development slowed in the 1930s but gained momentum again in the 1950s-1960s. Lots show more of a suburban character including garages.

Alleys

There are many alleys perpendicular to the early development of the district from the mid nineteenth century to early twentieth century. These alleys are mainly north of West Thomas Street and this area was farther from the industrial and commercial core. Barnard Place and Floral Street are east and west of North Madison Street. Watersen Lane is in between Cherry Street and North George Street. Earl Street, Jeans Avenue, Paige Lane, Caire Lane and Kaskoun Lane go west to east from North Madison Street to North James Street. A couple of other alleys are interspersed going north and south between West Locust Street and West Cedar Street.

Integrity and Contributing / Non-contributing Determinations

Overall integrity in the district is high at a streetscape level, with few gaps or intrusions that post-date the period of significance. Most of the vacant lots in the district have either been historically empty lots or have been vacant for many years. The great majority of buildings in the district were constructed during the period of significance. Consistent streetscape features, such as concrete curbs and sidewalks, aprons / tree lawns, and mature trees contribute to the historic character of the district.

Common alterations to buildings in the district include removal of front porches, replacement of siding materials, and window replacement. A number of garages were built after the period of significance, as many of the houses in the district were built before automobile ownership was common.

Methodology

The following criteria were used to evaluate contributing/noncontributing status of buildings in the district.

- Date: The building must have been present during the period of significance. Buildings constructed after the end of the period of significance are noncontributing.

The building must retain, at a minimum, integrity of location, setting, feeling, and association.

DRAFT Rome Residential Historic District

Oneida County, NY
County and State

Name of Property

- **Location:** Very few buildings in this district are known to have been moved. A building that was moved into or within the district during the period of significance, or within the district after the period of significance, retains integrity of location.
- **Setting:** District boundaries were drawn to encompass an area that maintains cohesion as a predominantly residential environment conveying Rome's growth and outward expansion; thus, all buildings retain integrity of setting.
- **Association:** All properties in the district that were built during the period of significance are associated with the growth and expansion of Rome and retain integrity of association.
- **Feeling:** In this district, properties retain integrity of feeling if they convey their historic character, which is generally tied to considerations of workmanship, materials, and designed, described below.

Integrity of workmanship and materials is important for a handful of buildings that display high-style architectural design. The majority of buildings are more modest in character; neither workmanship nor materials constitute essential aspects of integrity for these buildings, as long as alterations to workmanship and / or materials do not detract from integrity of design or feeling. Owners of typical houses in the district commonly sought to address maintenance issues using twentieth-century substitute materials marketed as being easier to maintain, such as composite, vinyl, or aluminum siding. These materials do not count against integrity if they do not significantly obscure the building's historic character.

Buildings in the district are considered to have integrity of design if they retain enough character-defining features that their historic design is substantially legible. The following considerations were used to evaluate integrity of design:

- The building should retain its historic scale and massing. Additions that are clearly secondary, e.g. located at the back or side where they are visually distinct from the historic form, are common and are considered part of the normal evolution of buildings in the neighborhood. Such additions do not detract from integrity.
- The building should retain its historic roofline. Alterations to the roofline during the period of significance are acceptable.
- Replacement sash in historic or slightly modified openings are common in the district and do not render a building non-contributing, nor do alterations to openings if the historic openings remain legible (e.g. partial wood infill of a window opening in a brick building). Extensive alteration to fenestration patterns due to complete infill of openings or introduction of new windows not consistent with the location, rhythm, operational type, and/or size of historic fenestration may render a building non-contributing. An isolated instance, or alterations to fenestration on less-prominent sides of the building, will not render a building non-contributing in the absence of other integrity issues.
- Alterations to historic front porches are common and are often a response to deterioration and/or the need for additional interior space. Few porches in the district retain all their historic materials, and some porches have been removed or infilled. Alterations to historic porches, up to and including removal, will not on their own render a building non-contributing. Replacement of a historic open front porch with an alternative not typical of the period of significance, such as an uncovered deck or

DRAFT Rome Residential Historic District

Oneida County, NY
County and State

Name of Property

a full enclosure that does not retain evidence of original open character, may alter the building enough that it is no longer contributing.

While one substantial change to a building in one of the categories described above can detract from integrity enough to render the building non-contributing, more commonly buildings are determined non-contributing due to the cumulative effect of multiple alterations that collectively obscure the building's historic character and detract from the continuity of the streetscape. Such substantial alterations can also detract from integrity of feeling.

Resource List

The following property list is organized alphabetically by street, then proceeding along the even-numbered, then odd-numbered, side of each street in ascending numerical order of addresses.

Bissell Avenue – Even

418 Bissell Avenue

ca. 1880s

one contributing primary building

Two-story frame residence with rectangular footprint and gable roof. Parged foundation, vinyl siding and asphalt shingle roof. Facade is two bays wide with one-over-one replacement windows; wood cornice. One-bay entrance porch on the north side, obscured by board fence; porch has turned posts and decorative brackets. Appears on historic maps as an outbuilding associated with the house at 119 West Thomas Street; converted to a dwelling circa 1908.

Bissell Avenue – Odd

421 Bissell Avenue

ca. 1915

one contributing primary building

One and a half story frame residence with L-shaped footprint and side-gable roof. Rock-faced concrete block foundation, vinyl siding and asphalt shingle roof. Main section is two bays wide by two bays deep with one-over-one replacement windows. Two-bay, one-and-one-half-story wing extends to the south, set slightly back with one bay entrance porch on the corner formed by front and side wings, sheltering a single door. One-story shed-roof side addition on the south.

505 Bissell Avenue

ca. 1870s

one contributing primary building

One and a half story frame residence with rectangular footprint and gable roof. Parged foundation, vinyl siding and asphalt shingle roof. Facade is three bays wide, symmetrical with a central entrance flanked by one-over-

DRAFT Rome Residential Historic District

Name of Property

Oneida County, NY
County and State

one replacement windows. One-over-one replacement window centered above the door. Shed-roof side wing on the north elevation. Eaves and trim wrapped in vinyl.

507 Bissell Avenue

ca. 1900

one contributing primary building

Two-story frame residence with rectangular footprint and gable roof. Parged foundation, aluminum siding and metal roof. Facade is two bays wide with entrance on the right sheltered by gable hood, one-over-one window with storms on the left; two one-over-one windows with storms on the second-floor. Smaller one-over-one window in gable. Vinyl soffits.

513 Bissell Avenue

ca. 1880

one contributing primary building

Two-story frame residence with rectangular footprint and gable roof. Parged foundation, vinyl siding and asphalt shingle roof. Facade is three bays wide with an off-center door on the far left, two one-over-one windows with storms on the right, aligned with similar windows on the second story. Entrance door sheltered by shed roof hood.

Bou langer Lane

810 Bou langer Lane

ca. 1920

one contributing secondary building

One and a half story, four and a half bay wide by two bay deep gambrel side-gable rectangular plan garage with brick foundation, walls, four vehicular door openings and asphalt shingle roofing. Garage for the residence at 802-804 North George Street.

Brush Avenue- Even

408 Brush Avenue

vacant lot (not counted)

410-12 Brush Avenue

ca. 1880

one contributing primary building

Two-story, six-bay wide by two-bay deep, side-gable rectangular plan double residence; symmetrical side-by-side double. Concealed foundation, vinyl siding, primarily one over one double-hung vinyl windows and standing-seam metal roofing. Building features two one-story, one-bay entrance porches far left and right bays, with square wood columns and balustrades.

514 Brush Avenue

DRAFT Rome Residential Historic District

Name of Property

Oneida County, NY
County and State

ca. 1890
one contributing primary building

Two-story, three-bay wide by three-bay deep, gable rectangular plan residence with rubblestone and brick foundation, vinyl siding, primarily six over six double-hung wood windows and asphalt shingle roofing. Building features one-story, one-bay entrance porch with square wood columns and metal awning-style roof.

Brush Avenue- Odd

309 Brush Avenue
ca. 1885
one contributing primary building

Two-story, two-bay wide by two-bay deep, gable L-plan residence with concealed foundation, vinyl siding, primarily one over one double-hung vinyl windows and asphalt shingle roofing. Building features one-story, one-bay wing on the west elevation with entrance porch sheltering secondary door.

311 Brush Avenue
vacant lot (not counted)

315 Brush Avenue
vacant lot (not counted)

north of 315 Brush Avenue
vacant lot (not counted)

Cherry Street-Even

700 Cherry Street
ca. 1920
one non-contributing primary building (due to alterations)

Two and a half story, four-bay wide by two-bay deep side-gambrel rectangular plan residence with parged foundation, faux stone siding on the first floor and vinyl siding on the second floor and gable ends, primarily six over six double-hung vinyl windows and asphalt shingle roofing. Primary entrance in slightly projecting, gable vestibule with squat Palladian window above; two secondary entrances on the left sheltered by pent roof that extends across façade of attached garage. Two one-story, one-bay garage additions to the north; one-story, one-bay enclosed sun porch with arched windows on the south.

704 Cherry Street
ca.1920
one contributing primary building

Two and a half story, two-bay wide by three-bay deep hipped roof rectangular plan residence with parged foundation, vinyl siding, primarily one over one double-hung vinyl windows and asphalt shingle roofing. One-

DRAFT Rome Residential Historic District

Name of Property

Oneida County, NY
County and State

story, one-bay projecting entrance door vestibule in the right bay; picture window with simulated muntin on the first floor left. Hipped dormers on the façade and south elevation.

706 Cherry Street

ca. 1910

one contributing primary building

Two and a half story, two-bay wide by three-bay deep hipped roof residence with rock-faced concrete block foundation, vinyl siding on the first floor and cedar shingle siding on upper floors, primarily one over one double-hung vinyl, casement wood windows and asphalt shingle roofing. One-story, full-width entrance porch with solid rail clad in cedar shingles and wood Tuscan columns, sheltering off-center door with single window to the right and paired windows to the left. Gable dormer on the façade with three diamond-paned windows, tallest window in the center.

708 Cherry Street

ca. 1910

one contributing primary building, one contributing secondary building

Two and a half story, two-bay wide by three-bay deep hipped roof residence with rock-faced concrete block foundation, aluminum siding, primarily one over one double-hung vinyl windows and asphalt shingle roofing. Building features one-story, two-bay entrance porch with solid wall and wood square columns. Gable dormer with triple window. Form and fenestration are identical to 706 Cherry Street; siding and porch columns have been altered.

Garage not visible from street, ca. 1920.

710 Cherry Street

ca. 1910

one contributing primary building

Two and a half story, three-bay wide by three-bay deep hipped roof rectangular plan residence with rock-faced concrete block foundation, vinyl siding, primarily one over one double-hung vinyl windows and asphalt shingle roofing. Full-width entrance porch with wood square columns, piers and balustrades sheltering off-center door in slightly projecting vestibule. Gable dormer with single window.

712-14 Cherry Street

ca. 1908

one contributing primary building

Two and a half story, four-bay wide by four-bay deep rectangular plan residence with pyramidal hipped roof. Rubblestone foundation, composite siding, primarily one over one double-hung vinyl windows and asphalt shingle roofing. Building features full-width entrance porch sheltering two doors in slightly projecting vestibule; porch has solid sided balustrade and wood Tuscan order columns. Gable dormer.

716 Cherry Street

ca. 1925

one contributing primary building

DRAFT Rome Residential Historic District

Name of Property

Oneida County, NY
County and State

Two and a half story, three-bay wide by four-bay deep gable rectangular plan residence with panel-faced concrete block foundation, vinyl siding, primarily four over four and six over six double-hung vinyl windows occurring singly, in groups of three and asphalt shingle roofing. One-story, one-bay projecting entrance door vestibule in the center.

718 Cherry Street

1949

one contributing primary building

One-story, three-bay wide by three-bay deep side-gable rectangular plan residence with poured concrete foundation, vinyl siding, primarily eight over eight, six over six double-hung vinyl windows occurring singly and in pairs and asphalt shingle roofing. One-story, cross-gable projecting gable entrance door vestibule with square wood columns and balustrade; one-story bay window on the south elevation.

720 Cherry Street

1945

one contributing primary building

One and a half story, three-bay wide by two-bay deep cross-gable residence with poured concrete foundation, vinyl siding, vinyl windows in varied configuration (double-hung, horizontal sliders and picture), asphalt shingle roofing. Shed-roof hood sheltering center entrance door.

722 Cherry Street

1959

one contributing primary building

One and a half story, three-bay wide by two-bay deep cross-gable rectangular plan residence with poured concrete foundation, vinyl siding, primarily one over one double-hung vinyl windows and asphalt shingle roofing. Entrance door in projecting gable wing sheltered by a simple gable entrance hood; small shed-roof addition left of entrance.

Cherry Street-Odd

701 Cherry Street

ca. 1900

one contributing primary building

Two and a half story, two-bay wide by three-bay deep cross-gable residence with random ashlar stone foundation, vinyl siding, primarily one over one double-hung vinyl windows and standing seam metal roofing. Full-width, one-story entrance porch with wood columns and slender turned spindle balustrades sheltering off-center projecting door; two and a half story bay windows on the north elevation.

703 Cherry Street

ca. 1908

one non-contributing primary building (due to alterations)

DRAFT Rome Residential Historic District

Name of Property

Oneida County, NY
County and State

Two and a half story, two-bay wide by two-bay deep gambrel rectangular plan residence with parged foundation, vinyl siding, primarily one over one double-hung vinyl windows and asphalt shingle roofing. Half-width, one-story entrance porch with square wood columns and balustrades.

705 Cherry Street

ca. 1900

one contributing primary building, one contributing secondary building

Two-story, two-bay wide by two-bay deep gable rectangular plan residence with quarry-face ashlar stone foundation, vinyl siding, primarily one over one double-hung vinyl windows and asphalt shingle roofing. Full-width, one-story entrance porch with square wood columns, piers and balustrade sheltering door in the right bay.

One-story, gable roof garage with vinyl siding, ca. 1920.

709 Cherry Street

ca. 1910

one contributing primary building, one contributing secondary building

Two and a half story, two-bay wide by two-bay deep gable rectangular plan residence with non-visible foundation, vinyl siding, primarily one over one double-hung vinyl sash windows occurring singly and in pairs and asphalt shingle roofing. Full-width, one-story entrance porch with vinyl square columns, piers, sheltering an off-center door.

Gable-roof garage not visible from street, appears consistent with the style of the house, ca. 1910.

711 Cherry Street

ca. 1900

one contributing primary building, one contributing secondary building

Two and a half story, two-bay wide by four-bay deep gable rectangular plan residence. Foundation not visible except on the entrance porch where it is faced in brick; vinyl siding, primarily one over one double-hung vinyl windows and asphalt shingle roofing. Full-width one-story entrance porch with wood columns and wrought iron balustrade sheltering door on the right, picture window on the left.

Gable-roof garage not visible from street, ca. 1950.

713 Cherry Street

ca. 1908

one contributing primary building

Two and a half story, three-bay wide by four-bay deep cross-gable rectangular plan residence with quarry-face ashlar stone foundation, aluminum siding, primarily one over one double-hung vinyl windows and composite shingle roofing. Full-width, one-story front porch with solid sided balustrade and square columns shelters two off-center front doors on the right, paired windows on the left.

715 Cherry Street

DRAFT Rome Residential Historic District

Name of Property

Oneida County, NY
County and State

ca. 1919

one contributing primary building, one contributing secondary building

Two and a half story, three-bay wide by five-bay deep hipped roof cross-gable rectangular plan residence with parged foundation, vinyl siding, primarily one over one double-hung vinyl windows and asphalt shingle roofing. Full-width, one-story entrance porch with slender wood turned spindle balustrades and columns. Projecting right bay on the second floor over first-floor porch.

One-story, three-bay side-gable garage with vinyl siding and asphalt shingle roofing, ca. 1930.

717 Cherry Street

ca. 1925

one contributing primary building

Two and a half story, two-bay wide by two-bay deep gable rectangular plan residence with quarry-face ashlar stone foundation, aluminum siding, primarily six over one double-hung wood, one over one double-hung vinyl windows and asphalt shingle roofing. Full-width, one-story, enclosed entrance porch with setback door flanked by banks of windows; one-story, one-bay shed-roof attached garage on the north.

719 Cherry Street

ca. 1860

one contributing primary building, one contributing secondary building

Two-story, three-bay wide by four-bay deep shallow hipped roof linear plan residence with parged foundation, aluminum siding, primarily two over two double-hung wood windows and presumed rolled roofing. Full-width, one-story entrance porch with brick piers, rounded columns and wood balustrade sheltering door on the left, picture window on the right. One-story, one-bay enclosed side entrance on the north, enclosed with plywood with second floor porch above.

One-story, two-bay gable roof garage with vinyl siding and asphalt shingle roofing, ca. 1930.

721 Cherry Street

1977

one non-contributing primary building (due to age), one non-contributing secondary building (due to age)

Two-story, two-bay wide by two-bay deep, side-gable rectangular plan residence with parged foundation, aluminum siding, primarily one over one double-hung vinyl windows and asphalt shingle roofing.

One-story, two-bay gable roof garage with cove wood siding and asphalt shingle roof, ca. 1977.

723 Cherry Street

ca. 1900

one contributing primary building, one contributing secondary building

Two-story, two-bay wide by two-bay deep side-gable rectangular plan residence with covered foundation, composite siding, primarily six over six double-hung vinyl windows and standing seam metal roofing. Full-width enclosed entrance porch low-pitched gable roof has door on the right, tall Palladian window on the left.

DRAFT Rome Residential Historic District
Name of Property

Oneida County, NY
County and State

One-story, one and a half bay gable roof garage with vinyl siding and asphalt shingle roofing, ca. 1920.

725 Cherry Street

ca. 1908

one contributing primary building

Two and a half story, two-bay wide by three-bay deep cross-gable rectangular plan residence with rubblestone foundation, aluminum siding, primarily two over two double-hung wood windows and asphalt shingle roofing. Enclosed entrance porch, beneath slope of side-gable wing with primary entrance flanked by banks of jalousie windows.

727 Cherry Street

ca. 1908

one contributing primary building, one contributing secondary building

Two and a half story, two-bay wide by three-bay, cross gable rectangular plan residence with hipped roof. Rubblestone foundation, aluminum siding, primarily one over one double-hung vinyl windows and composite shingle roofing. Full-width, one-story, entrance porch retains wood columns, between which are banks of one-over-one windows over aluminum siding.

One-story, two-bay hipped pyramid garage with vinyl siding and asphalt shingle siding, ca. 1950.

729 Cherry Street

ca. 1900

one contributing primary building

Two-story, two-bay wide by five-bay deep gable linear plan residence with parged foundation, vinyl siding, primarily one over one double-hung vinyl windows and asphalt shingle roofing. Full-width, one-story, two-bay enclosed entrance porch retains wood columns, between which are banks of one-over-one windows over vinyl siding. Porch wraps north corner and extends along north elevation.

Curtis Street-Even

312 Curtis Street

ca. 1920

one contributing primary building

Two and a half story, three-bay wide by four-bay deep gable rectangular plan residence with parged foundation, vinyl siding, primarily one over one double-hung vinyl windows and asphalt shingle roofing. Addition on the north.

Curtis Street-Odd

309 Curtis Street

ca. 1860

DRAFT Rome Residential Historic District

Name of Property

Oneida County, NY
County and State

one contributing primary building, one contributing secondary building

One and a half story, two-bay wide by four-bay deep gable L-plan residence with parged foundation, composite shingle siding, primarily one over one double-hung vinyl windows and asphalt shingle roofing. Entrance door is part of the one-story, cross-gable side wing.

One-story, one-bay gable roof garage with cove siding and asphalt shingle roofing, ca. 1930.

**311 Curtis Street
vacant lot (not counted)**

Elm Street-Even

**200 Elm Street
ca. 1920
one contributing primary building**

Two and a half story, two-bay wide by four-bay deep gable rectangular plan residence with rock-faced concrete block foundation, clapboard siding on the first floor and wood shingle siding on second floor, primarily one over one double-hung wood windows and asphalt shingle roofing. Full-width, one-story entrance porch with low-pitched gable roof, off-center door and banks of storm windows.

**202 Elm Street
ca. 1840
one contributing primary building**

Two and a half story, five-bay wide by four-bay deep side-gable rectangular plan residence with parged foundation, vinyl siding, primarily six over six double-hung vinyl windows and asphalt shingle roofing. One-bay entrance porch with Tuscan order columns, wood and wrought iron balustrade; door is flanked by pilasters and has boarded transom.

**204 Elm Street
ca. 1920
one contributing primary building**

Two and a half story, three-bay wide by four-bay deep gable rectangular plan residence with parged foundation, vinyl siding and cedar shingle siding, primarily one over one double-hung vinyl windows and asphalt shingle roofing. Building features two-story, three-bay entrance porch with square columns and balustrade on the first floor; second floor is completely enclosed with vinyl siding and vertically divided windows.

**206 Elm Street
ca. 1860
one contributing primary building, one contributing secondary building**

Two-story, two-bay wide by three-bay deep gable rectangular plan residence with parged foundation, wood shingle siding, primarily one over one double-hung windows and asphalt shingle roofing. Full-width, one-story

DRAFT Rome Residential Historic District

Name of Property

Oneida County, NY
County and State

entrance porch with solid balustrade and square columns sheltering door on the right, three-part window on the left. Alterations to building between 1914 and 1924 including removal of a side wing that extended to the east.

One-story, one and a half bay gable roof garage with wood board siding and asphalt shingle roofing, ca. 1920.

208 Elm Street

ca. 1860

one contributing primary building, one contributing secondary building

Two-story, gable rectangular plan residence; main section of the house is three bays wide. Parged foundation, clapboard siding, primarily six over six double-hung vinyl windows and asphalt shingle roofing. One-story, one-bay half-round portico with Doric order columns, sheltering door on the left; door surround features delicate pilasters, leaded sidelights and leaded, semi-elliptical fanlight. Semi-elliptical window in gable. One-story, one-bay sunroom addition on the east with banks of tall casement windows; one-bay wide side-gable wing on the west elevation.

One and a half story outbuilding with gable roof, vinyl siding, one over one windows, one garage door in projecting cross-gable enclosure and paired swinging barn doors with hay door above: ca. 1890.

210-12 Elm Street

ca. 1900

one contributing primary building, one contributing secondary building

Two-story residence in two distinct sections: gable on the left, shallow hipped roof on the right. Parged foundation, ledge rock cladding on first-floor with aluminum on the east, west elevations and second floor; primarily one over one and nine over nine double-hung vinyl windows in a variety of configurations including single and triple; standing seam metal roofing. Entrance porch with Tuscan order columns and square wood balustrade. Two-story broad bay window on façade and right section; one-story, one-bay side-gable addition on the west elevation.

One-story, two-bay gable roof garage with vinyl siding and standing seam metal roofing, ca. 1960.

216 Elm Street

ca. 1860

one contributing primary building, one contributing secondary building

Two-story, three-bay wide by four-bay deep gable rectangular plan residence with parged foundation, vinyl siding, primarily six over six double-hung vinyl windows and asphalt shingle roofing. Full-width, one-story entrance porch with square columns and wrought iron stair railing, sheltering door on the left and one-over-one windows center and right bays.

One and a half story, one-bay gable roof garage with side-gable addition on east, vinyl siding and asphalt shingle roofing, ca. 1920.

220 Elm Street

ca. 1870

one contributing primary building

DRAFT Rome Residential Historic District

Name of Property

Oneida County, NY
County and State

Two-story, three-bay wide residence with low-pitched hipped roof. Windows generally vinyl replacements in varied configurations. Primary façade has one-bay entrance porch on the left, bay window on the right; three one-over-one windows on the second-floor. One-story addition on the west, attached by open breezeway; addition has ribbon of windows just below eaves with metal awning. Telescoping additions to the north.

306 Elm Street

ca. 1920

one contributing primary building, one contributing secondary building

Two and a half story, three-bay wide residence with side-gable roof. Stone foundation, vinyl siding, primarily one over one double-hung vinyl windows and asphalt shingle roofing. One-story porch spans center and right bay and wraps east corner; porch has wood rail with square balusters and round wood columns. Windows generally six-over-one, mix of wood and replacement sash in various configurations including single, double and triple.

312 Elm Street

ca. 1905

one contributing primary building, one contributing secondary building

Two and a half story, three-bay wide by three-bay deep side-gable rectangular plan residence, symmetrical façade with random ashlar stone foundation, vinyl siding, primarily one over one, two over two double-hung wood windows and asphalt shingle roofing. Full-width enclosed entrance porch, center door with sidelights and semi-elliptical fanlight, sheltered by projecting porch; entrance is flanked by porch windows with four-lite wood storms. Center oriel window above entrance with broad gable dormer. Open porch on east elevation has a geometric wood balustrade and simple round columns.

One-story garage, stucco exterior with hipped roof, exposed rafter tails, standing-seam metal roofing and vent cupola with finial, ca. 1910.

314 Elm Street

ca. 1910

one contributing primary building

Two and a half story, two-bay wide by three-bay deep gable rectangular plan residence. Foundation not visible; wood shingle siding, primarily six over six double-hung replacement windows and asphalt shingle roofing. Full-width one-story entrance porch with solid sided rail and round columns, in groups of three on the corners and pediment over slightly off-center steps. Bay window on second-floor; Palladian window with decorative muntins in gable.

401 Elm Street

ca. 1910

one contributing primary building, one contributing secondary building

Two-story, three-bay wide by three-bay deep gable rectangular plan residence with rock-faced concrete block foundation, vinyl siding, mix of one over one double-hung wood cottage windows with aluminum storms and one over one double-hung vinyl replacement windows and asphalt shingle roofing. Full-width, one-story, front porch with solid balustrade and fluted columns. Triple window in attic with decorative upper sash.

DRAFT Rome Residential Historic District

Name of Property

Oneida County, NY
County and State

One and a half story, one-bay gable roof garage with brick walls and vertical wood cladding at gable ends with standing-seam metal roofing, ca. 1910.

Elm Street-Odd

211 Elm Street

ca. 1890

one contributing primary building, one contributing secondary building

Two and a half story, two-bay wide by two-bay deep cross-gable residence with quarry-face ashlar stone foundation, wood shingle siding, primarily one over one double-hung wood windows and standing seam metal roofing. Gable section on the right has narrow, tall proportions with a telescoping three-story bay window extending from foundation to roof. One-story porch in L formed by façade and east wing with fluted Ionic columns (two missing their capitals).

One and a half story, two-bay side-gable garage with two garage doors in gable projection, projecting gable roof, wood shingle siding and metal roofing panels, ca. 1910.

213 Elm Street

ca. 1860

one contributing primary building

Two-story, three-bay wide by four-bay deep gable linear plan residence with ashlar stone foundation, composite shingle siding, primarily one over one double-hung replacement windows and asphalt shingle roofing. Off-center door in right bay sheltered by small pent hood; evenly spaced façade windows have delicate flat hood molds. Wood raked cornice and molded fascia. One-story recessed entrance porch on the east; telescoping additions to the south.

303 Elm Street

ca. 1900

one contributing primary building, one contributing secondary building

Two and a half story, three-bay wide by two-bay deep cross-gable Queen Anne-style residence with complex footprint and roofline. Random ashlar stone foundation; clapboard and wood shingle siding; asphalt shingle roof. Windows generally two-over-two double-hung wood sash. Building features two-story round tower with conical roof on the left; one-story, two-bay entrance porch spans remainder of façade and extends past west elevation; porch has solid piers and Tuscan order columns and shelters paired center double doors. Diamond-paned window in gable. Side-gable wing on west elevation, one bay wide by one bay deep with two-story bay window in the gable end, shingled scroll detail in the eave, paired windows in gable.

One-story, two-bay side-gable garage with clapboard siding and asphalt shingle roofing, ca. 1900.

305 Elm Street

1906

one contributing primary building, one contributing secondary building

DRAFT Rome Residential Historic District

Name of Property

Oneida County, NY
County and State

Two and a half story, three-bay wide by three-bay deep, Queen Anne-style rectangular plan residence with complex footprint and roofline. Parged foundation, clapboard and wood shingle siding, primarily one over one double-hung wood windows and asphalt shingle roofing. Full-width, one-story entrance porch with wrought iron balustrades, clapboard-sided piers and paired Tuscan order columns. Three-story tower with conical roof on the right corner. Block modillions in the eaves of main roof, porch and tower.

One and a half story, two-bay gable roof garage with clapboard and wood shingle siding and asphalt shingle roofing, ca.1906.

307 Elm Street

ca. 1908

one contributing primary building, one contributing secondary building

Two and a half story, two-bay wide by three-bay deep side-gable rectangular plan residence with rubblestone foundation, vinyl siding, primarily one over one double-hung windows and asphalt shingle roofing. Full-width, one-story entrance porch with solid balustrade and Tuscan order columns, paired in the center and in groups of three on the corners. Bay window on the second-floor right bay; gable dormer with Palladian window. Scroll modillions in the eaves of main roof and dormer.

One-story, three-bay hipped roof garage with vinyl siding and asphalt shingle roofing, ca. 1920.

309 Elm Street

ca. 1906

one contributing primary building

Two and a half story, four-bay wide by three-bay deep cross-gable rectangular plan residence. Parged foundation, vinyl siding, primarily one over one double-hung windows and asphalt shingle roofing. One-story, one-bay entrance porch, off-center door with scrolled metal supports.

Fort Stanwix Park North

100 Fort Stanwix Park North

ca. 1900

one contributing primary building

Two story, frame residence with rectangular footprint and side-gable roof. Stone foundation, wood clapboard siding and asphalt shingle roof. Facade is three bays wide with center door above which is a projecting polygonal second-floor bay topped by a closed-pediment gable. Entrance porch has wood rail with widely spaced spindles, flat entablature and simple wood columns; porch extends across right and center bays with pediment over center entrance. Windows in right and left bays are one-over-one double-hung sash with simple surrounds and hood molds. Gable-roof dormers on the north and south each contain paired six-over-one wood double-hung windows, matching similar windows in central gable.

102 Fort Stanwix Park North

ca. 1910

one contributing primary building

DRAFT Rome Residential Historic District

Name of Property

Oneida County, NY
County and State

Two-story frame residence with rectangular footprint and gable roof. Stucco (first floor) and wood shingle (second floor) exterior; asphalt shingle roof. Three bays wide with center door and one six-over-one window to either side; door and left window are in a shallow two-bay-wide bump-out beneath a broad gable overhang that spans the entire facade. Deck with modern railing extends across entire facade. Second-floor has bay window on the left, one six-over-one window on the right. Bank of three double-hung wood windows in gable, each with diamond-paned upper sash.

104 Fort Stanwix Park North

ca. 1900

one contributing primary building

Two-story frame residence with rectangular footprint and gable roof. Parged foundation; wood clapboard siding; asphalt shingle roof. Façade is three bays wide and spanned by full-width entrance porch that has a wood rail with closely spaced wood spindles, simple columns and flat entablature. Center door with sidelights and semi-elliptical fanlight, bay window to right and double-hung window to the left. Center Palladian window on the second-floor with a bay window to the right and nine-over-one double-hung window to the left. Pair of six-over-one windows in the gable.

106 Fort Stanwix Park North

ca. 1900

one contributing primary building

Two-story frame residence, square footprint and hipped roof; facade is three bays wide. Stone foundation; composite shingle siding; asphalt shingle roof. Hip-roof entrance porch across center and right bay has wood rail with square wood spindles and square posts. Facade is otherwise symmetrical and has central door with half-height sidelights, flanked by paired one-over-one windows. Second-floor has diminutive paired, diamond-pane casement windows flanked by paired one-over-one windows. Center dormer with bank of three diamond-pane wood windows and hipped roof.

108 Fort Stanwix Park North

ca. 1900

one contributing primary building

Two-story frame residence with rectangular footprint and asymmetrical side-gable roof that extends lower on the facade than the rear. Stone foundation; vinyl siding; metal and asphalt shingle roofing. Single-story entrance porch beneath roof projection with metal roofing sheltering bay window on the left, door right of center and casement window on the right. Second-floor has two-bay dormer above the bay window and one-bay dormer on the right, both with gable roofs.

108 ½ Fort Stanwix Park North

ca. 1910

one contributing primary building

Two-story frame residence with rectangular footprint and gable roof, situated to the rear of 108 Fort Stanwix Park and only partially visible. Vinyl siding; asphalt shingle roof. Partial-width, gable-roof entrance porch to the right shelters off-center door with cottage-style window, appears to have stained-glass upper sash to the left of the porch. Two off-center one-over-one windows on the second-floor; Palladian window in gable.

DRAFT Rome Residential Historic District

Name of Property

Oneida County, NY
County and State

110 Fort Stanwix Park North

ca. 1908

one contributing primary building

Two-story frame residence, three bays wide by two bays deep with rectangular footprint and side-gable roof. Stone foundation; vinyl siding; asphalt shingle roof. Three-bay facade with enclosed, pent-roof porch across left and center bays; porch has vertical synthetic siding, two one-over-one windows, entrance on the left sheltered by pent roof. Second-floor has paired one-over-one wood windows in right and left bays, single, smaller one-over-one wood window in the center. Center wall dormer with one-over-one window.

Fort Stanwix Park South

107 Fort Stanwix Park South

ca. 1908

one contributing primary building, one contributing secondary building

Two-story frame residence with rectangular footprint, two bays wide by two bays deep with pyramidal hipped roof. Stone foundation; composite shingle siding; asphalt shingle roof. Full-width entrance porch with solid sided rail, fluted posts and flat entablature; gable over entrance. Porch shelters fixed picture window on the left, two doors on the right. Second-floor has paired one-over-one replacement windows on the left, single one-over-one window on the right. Broad, nearly full-width gable dormer with returns and a bank of three wood windows: center window is one-over-one double hung sash and is taller than the two flanking windows which are fixed with decorative diamond muntin pattern in upper half creating the appearance of double-hung windows.

One-story, one bay frame garage with gable roof, stone foundation, vinyl siding and metal roofing; decorative windows, ca. 1920.

111 Fort Stanwix Park South

ca. 1908

one contributing primary building, one contributing secondary building

Two-story frame residence with rectangular footprint and side-gable roof. Rock-faced concrete block foundation; wood clapboard (first floor) and shingle (second floor) siding; asphalt shingle roof. Full-width entrance porch extends past east side of house and has tall, broad piers with modern random stone veneer supporting paired and triple battered columns. Porch has a pediment over the entrance and wood rail, square spindles in groups of three. Porch shelters off-center door with one-over-one window to the right, one-over-one window to the left and one-over-one window on the cutaway corner. Second-floor has bay window on the right with closed-gable above, double-hung window on the left with decorative muntin pattern in upper sash. Gable-roof dormer on the left aligned with second-floor window.

One-story, gable roof garage with board-and batten siding is minimally visible behind porch extension, ca. 1920.

113 Fort Stanwix Park South

ca. 1905

one contributing primary building, one contributing secondary building

DRAFT Rome Residential Historic District

Name of Property

Oneida County, NY
County and State

Two-story frame residence, rectangular footprint and hipped roof. Parged foundation; wood clapboard siding; asphalt shingle roof. Full-width, one-story entrance porch with solid sided rail and slender columns, paired and in groups of three, supporting low-pitched roof with brackets. Porch shelters off-center door with multi-lite picture window on the left; tall vegetation and opaque porch curtain obscure fenestration right of the door. Two one-over-one wood windows on the second-floor. Broad gable dormer with fishscale shingle siding, bank of three wood windows (taller two-over-one center sash flanked by shorter diamond-paned fixed windows), brackets in the cornice.

One-story frame garage with gable roof, single overhead rolling garage door and wood cove siding, ca. 1920.

115 Fort Stanwix Park South

ca. 1890

one contributing primary building, one non-contributing secondary building (due to age)

Two-story frame residence with cross-gable roof. Stone foundation; wood clapboard siding; asphalt shingle roof. Gable section is two bays wide with one-over-one windows evenly spaced on the first and second floors with wood hood molds. All upper story gables have rounded fishscale shingles and six-lite fixed or casement window. Side-gable wing on east elevation, one-bay wide by two-bays deep; pent-roof entrance porch with turned columns, sheltering door. Side-gable wing on west elevation is one-bay wide by two-bays deep.

One-story frame garage with gable roof, off-center single overhead rolling garage door and pedestrian door; vinyl siding and asphalt shingle roof, 2002.

117 Fort Stanwix Park South

ca. 1908

one contributing primary building

Two-story frame residence with rectangular footprint and side-gable roof. Stone foundation; vinyl siding; asphalt shingle roof. Full-width, enclosed entrance porch with row of eight one-over-one windows and remnant shallow pediment indicating original entrance location, otherwise obscured by windows and siding. Second-floor has two one-over-one windows evenly spaced with gable-roof dormer above each window. Shallow two-story bay window on west elevation. Entrance on left side of porch sheltered by gable hood.

119 Fort Stanwix Park South

ca. 1908

one contributing primary building, one contributing secondary building

Two-story frame residence, Queen Anne style with cross-gable roof and three-story round tower. Stone foundation; mix of clapboard, wood shingle, vinyl and composite siding; asphalt shingle roof. Full-width entrance porch with shingle-clad piers that support round columns, single and grouped in threes; wood rail with turned posts. Porch shelters slightly off-center, double wood doors with one-over-one window to either side. Three-story round tower in the northwest corner has one-over-one windows on the first and second floors, fixed diamond panes on the third floor and conical roof. Second-floor has two one-over-one wood windows with storms; in the center is a decorative panel with low-relief wreath-and-festoon motif. Palladian window in gable with diamond muntins in outer windows.

DRAFT Rome Residential Historic District

Name of Property

Oneida County, NY
County and State

One-story, two-bay frame garage with two garage doors facing Bissell Avenue to the west; boarded pedestrian door on north side. Garage has wood cove siding and hipped, asphalt-shingle roof, ca. 1920.

Fort Stanwix Park

1889

one contributing site

Neighborhood park, about 2.5 acres with North James Street to the east, North Washington Street to the west and Fort Stanwix Park (the street, which is an extension of Myrtle Street) to the south. North side of park is continuous with the front lawns of neighboring houses with no separating street except a short cul-de-sac extending east from North Washington Street. Level topography; grassy with irregularly placed deciduous trees in a variety of species and sizes. Sidewalks line the east, west and south with a semicircular curved paved walk in the center connecting to the outer sidewalks. Lamp poles line the south side of the park and the internal walk. This site was Rome's original cemetery, established in 1823, and became a public park in 1889, after all interments had been removed.

Huntington Street- Even

120 Huntington Street

ca. 1860

one contributing primary building

One and a half story, three-bay wide by three-bay deep cross-gable rectangular plan residence with parged foundation, clapboard siding, primarily one over one double-hung vinyl replacement windows and asphalt shingle roofing. Building features ca.1920 one-story, two-bay entrance porch, two central doors with Tuscan order wood columns, pilasters and square balustrades.

Maple Street- Even

100 Maple Street

ca. 1905

one contributing primary building, one non-contributing secondary building (due to age)

Two story, frame residence with modified rectangular footprint and cross-gable roof. Foundation material not visible; stucco walls; asphalt shingle roof. Two sections: three-bay wide by one-bay deep main section on the left, one-bay wide by two-bay deep, one and a half story recessed wing on the right. Three-bay main section has banks of one-over-one replacement windows on first and second floor, except in right bay which has a recessed entrance porch with arched openings sheltering door and one window. Above this is a cross-gable with a diminutive bay window. Block modillions in the eaves. Side-gable, recessed side wing has a vinyl-clad bay window with six one-over-one replacement windows; shed dormer above.

One-story garage with low-pitched gable roof, one double-width garage door and a pedestrian door. Stucco exterior with vinyl siding in gable, ca. 1970.

102 Maple Street

ca. 1925

DRAFT Rome Residential Historic District

Name of Property

Oneida County, NY
County and State

one contributing primary building, one contributing secondary building

Two and a half story, two-bay wide by five-bay deep gable rectangular plan residence with asymmetrical gable roof. Stone foundation, aluminum siding, primarily six over one, two over one double-hung vinyl windows and asphalt shingle roofing. Extended roof overhang on the east shelters side porch with large square columns and arched opening. Windows on the first and second floor are paired. Shed dormer on west elevation.

One-story, three-bay hipped-roof garage with aluminum siding and asphalt shingle roofing, ca.1925.

104 Maple Street

ca. 1920

one contributing primary building, one contributing secondary building

One and a half story, three-bay wide by four-bay deep cross-gable Craftsman-style bungalow with parge foundation, wood shingle siding, primarily cottage style double-hung, casement wood windows and asphalt shingle roofing. Building features half-width, one-story entrance porch, extending past the east elevation with squat battered piers supporting square wood columns. Left of the porch, bisecting a projecting nested gable is a similarly squat, broad chimney flanked by square windows. Brackets on the main roof; exposed rafter tails on the porch roof.

One-story, two-bay gable roof garage with wood shingle siding and asphalt shingle roofing, ca.1920.

106 Maple Street

ca. 1920

one contributing primary building, one contributing secondary building

Two and a half story, three-bay wide by two-bay deep side-gable rectangular plan residence with stone-clad foundation, wood shingle siding, primarily one over one double-hung vinyl windows appearing singly and in groups of two, three, or four and asphalt shingle roofing. One-story, one-bay entrance porch, central door with square columns and balustrades, continuous with pent overhang across the bay window on the left and group of three windows on the right. Sun porch on the east elevation.

One-story, two-bay gable roof garage with wood shingle siding and asphalt shingle roofing, ca. 1920.

108 Maple Street

ca. 1920

one contributing primary building

Two and a half story, three-bay wide by four-bay deep hipped roof rectangular plan residence with stone foundation, vinyl siding, primarily one over one double-hung vinyl windows and asphalt shingle roofing. Full-width, one-story entrance porch with side rail and square columns. Projecting polygonal bay on the second-floor center creates polygonal porch enclosed by fixed and double-hung windows. Hipped dormer in the center; gable dormers on the east and west elevations.

110 Maple Street

ca. 1920

one contributing primary building, one contributing secondary building

DRAFT Rome Residential Historic District

Name of Property

Oneida County, NY
County and State

One and a half story, three-bay wide by two-bay deep rectangular plan, clipped-gable roof with broad shed dormer. Stone foundation, vinyl siding, primarily six over six, four over four double-hung vinyl windows and asphalt shingle roofing. One-story entrance porch with square vinyl-sided columns, square vinyl rail shelters door on the right and group of three windows in the center. Two pairs of windows in shed dormer.

One-story, two-bay hipped garage with vinyl siding and asphalt shingle roofing, ca. 1920.

200 Maple Street

ca. 1925

one contributing primary building, one contributing secondary building

Two and a half story, three-bay wide by five-bay deep cross-gable Tudor Revival rectangular plan residence with brick and stucco walls, primarily fixed, casement wood windows and asphalt shingle roofing. L-shaped with two-story, side-gable section to the north, narrower one and a half story wing projecting south with entrance door set back on the east beneath overhang of gable roof. Broad brick chimney with panel of herringbone-pattern brickwork centered on the gable.

One-story, three-bay gable roof garage with vertical siding, stucco-clad walls and asphalt shingle roofing, 1941.

202 Maple Street

ca. 1920

one contributing primary building, one contributing secondary building

Two and a half story, five-bay wide by two-bay deep side-gable rectangular plan residence with brick foundation, shingle siding (probably composite), primarily one over one double-hung vinyl windows and asphalt shingle roofing. Full-width, one-story entrance porch with square columns and balustrades shelters central door flanked by groups of three windows on either side. Porch is topped with full-width balcony on the second floor with square piers and balusters added in 2017. Sun porch on the east elevation.

One-story, two-bay hipped garage with wood shingle siding and asphalt shingle roofing, ca. 1920.

204 Maple Street

ca. 1910

one contributing primary building, one non-contributing secondary building (due to age)

Two and a half story, three-bay wide by three-bay deep hipped roof rectangular plan residence with random ashlar stone and masonry block foundation, clapboard and wood shingle siding, primarily nine over one double-hung wood windows and asphalt shingle roofing. Full-width, one-story entrance porch with square columns and narrow square wood balusters, shelters off-center door, double-hung window with decorative upper sash on the left, triple window on the right. Triple window with decorative upper sash in gable dormer.

One-story, one-bay gable roof garage with brick and wood panel walls and asphalt shingle roofing. Garage does not appear on 1930 Sanborn maps and has modern proportions, ca. 1970.

206 Maple Street

ca. 1920

one contributing primary building, one contributing secondary building

DRAFT Rome Residential Historic District

Name of Property

Oneida County, NY
County and State

Two and a half story, three-bay wide by three-bay deep cross-gable rectangular plan residence with stone foundation partially obscured by parging, vinyl siding, primarily nine over nine, six over six, one over one double-hung vinyl windows and standing seam metal roofing. Full-width, one-story entrance porch with square columns and balusters, spans façade and wraps to the west. Porch shelters door on the left and secondary door on the right, partial porch enclosure in wraparound.

One-story, three-bay side-gable garage with clapboard siding and asphalt shingle roofing, ca. 1920.

300 Maple Street

ca. 1920

one contributing primary building

Two and a half story, three-bay wide by two-bay deep side-gable rectangular plan residence with parged foundation, clapboard siding (first floor), wood shingle (second floor) siding, primarily one over one double-hung wood windows and asphalt shingle roofing. One-bay entrance porch, center door with metal rail, wood columns and gable roof. Two diamond-paned casement windows above entrance porch with center shed dormer above. One-story, one-bay sun porch on the east and attached garage to the north.

302 Maple Street

ca. 1925

one contributing primary building, one contributing secondary building

One and a half story, three-bay wide by three-bay deep residence with brick foundation and walls, primarily six over six double-hung wood windows, tall casements and asphalt shingle roofing. L-shaped, cross-hip configuration; steeply pitched roof. One-story, two-bay shed-roof porch with classical columns spans the façade and east, sheltering arched entrance door. Dentiled cornice interrupted by shed-roof wall dormers.

One-story, three-bay hipped garage with clapboard siding and asphalt shingle roofing, ca.1940.

304 Maple Street

ca. 1925

one contributing primary building

Two and a half story, three-bay wide by two-bay deep side-gable rectangular plan residence with panel face patterned concrete block foundation, stucco and clapboard siding, primarily six over six double-hung vinyl windows occurring in pairs and singly; asphalt and composite shingle roofing. One-story, one-bay entrance porch with classic order columns. Sun porch on the west elevation with banks of six-over-one windows.

304 Maple Street (Rear)

ca. 1925

one contributing secondary building

One-story, one-bay gable roof garage with clapboard siding and asphalt shingle roofing.

306 Maple Street

1924

one contributing primary building, one contributing secondary building

DRAFT Rome Residential Historic District

Name of Property

Oneida County, NY
County and State

Two and a half story, three-bay wide by three-bay deep side-gable rectangular plan residence with concealed foundation, vinyl siding, primarily eight over one double-hung vinyl windows and asphalt shingle roofing. One-story, one-bay entrance porch in the right bay with paired square columns and pilasters. Sun porch on the east elevation.

Two and a half story, two-bay clipped-gable hipped roof carriage house with clapboard siding and asphalt shingle roofing. Although this outbuilding has the size and character of a carriage house that predates the main house, it was not shown on Sanborn maps through 1930 and may have been moved to this location.

Maple Street- Odd

201 Maple Street

1986

one non-contributing primary building (due to age)

One and a half story side-gable residence with vinyl siding and asphalt shingle roofing.

205 Maple Street

ca. 1941

one contributing primary building, one contributing secondary building

One and a half story, three-bay wide by three-bay deep side-gable residence with parged foundation, aluminum siding, primarily one over one double-hung vinyl windows and asphalt shingle roofing. One-story, one-bay projecting gable entrance vestibule; one-story, two-bay porch recessed on the west with wrought iron columns and balustrades.

One-bay, gable-roof garage, ca. 1941.

207 Maple Street

1975

one non-contributing primary building (due to age)

Three-story, three-bay wide by three-bay deep side-gable multi-family residence, two full stories over raised basement. Parged foundation, aluminum siding on façade and rear wing, brick on east and west elevations; asphalt shingle roofing. Windows generally one over one double-hung sash. One-story, one-bay entrance porch with wrought iron columns; three-story, three-bay cross-gable addition on the rear with aluminum siding and asphalt shingle roofing.

303 Maple Street

ca. 1920

one contributing primary building, one non-contributing secondary building (due to age)

Two-story, three-bay wide by three-bay deep hipped pyramid roof square plan residence with stone foundation, vinyl siding, primarily six over one double-hung vinyl windows and asphalt shingle roofing. One-story entrance portico with decorative scrollwork, off-center door with bay window to the left; bank of three windows on the second floor above bay window. Open side porch on the east elevation with classic order columns.

DRAFT Rome Residential Historic District
Name of Property

Oneida County, NY
County and State

One-story, two-bay gable roof garage with wood shingle siding and asphalt shingle roofing, ca. 1986.

**305 Maple Street
ca. 1925**

one contributing primary building, one contributing secondary building

One and a half story, two-bay wide by four-bay deep gable rectangular plan residence. Poured concrete foundation, wood shingle siding, primarily six over one double-hung wood windows and standing seam metal roofing. Building features small entrance portico with bracket supports, one-story, one-bay projecting gable on the door and one-story, one-bay sun porch on the west elevation.

One-story, one-bay gable roof garage with shingle siding and standing seam metal roofing, ca. 1925.

**307 Maple Street
vacant lot (not counted)**

**309 Maple Street
ca. 1920**

one contributing primary building

One and a half story, two-bay wide by four-bay deep gable roof rectangular plan residence with stone foundation, vinyl siding, primarily six over one double-hung vinyl windows and asphalt shingle roofing. Full-width, one-story entrance porch with solid balustrade and square vinyl-sided columns shelters off-center door, left of which are two double-hung windows flanking a short rectangular window with diamond muntin pattern. Triple window on the second-floor; square window in attic with diamond muntin pattern.

**311 Maple Street
ca. 1920**

one contributing primary building, one contributing secondary building

Two and a half story, two-bay wide by two-bay deep side-gable rectangular plan residence with random ashlar stone foundation, clapboard siding, primarily six over one, one over one double-hung wood windows and asphalt shingle roofing. One-story, two-bay entrance porch with oversized fluted wood columns and square wood balusters wrapping west corner. Oriel window on the second-floor, triangular knee braces with bank of three double-hung windows and group of three diamond-paned wood windows in attic. Exposed rafter tails on main roof with triangular knee brace brackets in raked eaves and below oriel.

One-story, one-bay pyramid roof garage with clapboard siding, asphalt shingle roofing and exposed rafter tails, ca. 1920.

**313 Maple Street
ca. 1920**

one contributing primary building

Two and a half story, two-bay wide by three-bay deep gable rectangular plan residence with stone veneer foundation, vinyl siding, primarily one over one double-hung vinyl windows and asphalt shingle roofing. Full-

DRAFT Rome Residential Historic District

Name of Property

Oneida County, NY
County and State

width, entrance porch with solid sided rail, square posts and wrought-iron balustrade and handrail. Triple window in gable.

North George Street-Even

200 North George Street

1928

one contributing primary building

Two-story, two-bay wide by five-bay deep, flat roof rectangular plan building with brick-clad foundation and wall construction, terra-cotta speed block on less-visible east and north elevations and non-visible roof material. Fixed storefront windows over brick bulkhead; transoms covered. Second-floor has central single window flanked by two pairs of windows. Shaped parapet with inset panel reading "19 Baker 28." Secondary storefront on the left side retains historic arrangement of low block bulkhead and display windows flanking recessed entrance with covered transoms. Windows on west elevation in regular pattern of paired and single sash.

202 North George Street

1915

one contributing primary building

Two-story, three-bay wide by three-bay deep pyramidal-hipped roof square plan residence with parged foundation, vinyl siding, primarily one over one double-hung wood windows and asphalt shingle roofing. One-bay, one-story entrance porch shelters slightly projecting door with shed roof, rounded columns and wrought iron stair railings. Oval oculus on the second-floor center; eyebrow window, center infilled with vinyl siding.

204 North George Street

vacant lot (not counted)

208 North George Street

vacant lot (not counted)

210 North George Street

ca. 1864

one contributing primary building

Two-story, three-bay wide by four-bay deep side-gable rectangular plan building with parged foundation, vinyl siding, primarily six over six double-hung vinyl windows and asphalt shingle roofing. Building features a full-width, one-story entrance porch, ca. 1979 with turned posts and no rail. Porch shelters off-center door with narrow sidelights and transom flanked by flat pilasters; right of door is a picture window flanked by six-over-six replacement windows. Scroll brackets on the eaves. Telescoping rear additions.

212 North George Street

ca. 1860

one contributing primary building

One and a half story, three-bay wide by three-bay deep gable rectangular-plan residence with random ashlar stone foundation, clapboard, wood vertical siding on façade first floor, primarily one over one double-hung

DRAFT Rome Residential Historic District

Name of Property

Oneida County, NY
County and State

wood windows and asphalt shingle roofing. Full-width, one-story entrance porch with square columns and wood rail; door on the left with narrow diamond-paned sidelights and transom; one-over-one windows on center and right bays. Side-gable hood on the south elevation shelters basement entrance beneath porch.

214 North George Street

ca. 1875

one contributing primary building

Two-story, three-bay wide by four-bay deep gable rectangular plan residence with parged foundation, vinyl siding, primarily six over six double-hung vinyl windows and asphalt shingle roofing. Building features one-bay, one-story entrance porch, door with narrow sidelights in left bay with wrought iron columns and balustrades.

216 North George Street

ca. 1870

one contributing primary building

Two-story, three-bay wide by four-bay deep, low-sloping hipped roof rectangular plan residence with parged foundation, clapboard, wood shingle siding, primarily two over two, one over one double-hung windows and asphalt shingle roofing. Building features ca.1925 one-bay, one-story projecting entrance vestibule, door with square columns; pent overhang spans façade left of entrance. Bay window and sun porch on north elevation.

216 North George Street (Rear)

ca. 1870

one contributing secondary building

Two-story, six-bay wide by two-bay deep cross-gable carriage house with vinyl clapboard siding and standing seam metal roofing.

218 North George Street

ca. 1850

one contributing primary building

Two-story, four-bay wide by five-bay deep cross-gable T-plan residence with parged foundation, wood shingle siding, primarily two over four and one over one double-hung wood windows and asphalt shingle roofing. Historic maps show a gable-and-wing plan; side wing expanded ca. 1900 to two stories. Main block has an off-center double doors in right bay sheltered by a one-bay, one-story entrance porch with flared shingle-sided rail, grouped wood columns and hipped roof. Tall casement windows on the first floor in left and right bays, evenly spaced one-over-one windows on the second-floor. Slightly recessed wing on the south has a wraparound porch with flared solid sided balustrade and round columns matching those of entrance porch, above which is a broad bay window.

300 North George Street

Kimball House

1849

one contributing primary building

DRAFT Rome Residential Historic District

Name of Property

Oneida County, NY
County and State

Two-story, three-bay wide by six-bay deep gable Greek Revival-style linear plan residence with stone foundation, brick and clapboard siding, primarily two over two double-hung wood windows and standing seam metal roofing. Building features two-story, three-bay temple-front portico with square columns. Double doors in left bay with transom above; floor-to-ceiling windows on the first floor in right and center bays. Clapboard siding in pediment. Telescoping east additions terminate with a one-story, two bay attached garage with clapboard siding and standing seam metal roofing.

304 North George Street

ca. 1868

one contributing primary building

Two-story, three-bay wide by four-bay deep hipped roof rectangular plan residence with random ashlar stone foundation, brick clad wall construction, primarily one over one double-hung wood windows and asphalt shingle roofing. One-story, one-bay gable entrance porch in left bay with round wood columns, turned wood balustrade and metal handrail; porch shelters door with sidelights and transom. Flat stone sills and lintels; prominent decorative scrolled brackets in the eaves. One-story, one-bay clapboard-sided addition to the north of primary volume. Telescoping rear additions to the east.

308 North George Street

ca. 1850

one contributing primary building

Two-story, three-bay wide by six-bay deep gable linear plan residence with parged foundation, composite siding, primarily one over one double-hung wood windows and asphalt shingle roofing. Full-width, one-story, entrance porch shelters door with sidelights, transom and two tall windows to the left. Recessed one-story, one-bay addition on the south elevation with secondary entrance.

310 North George Street

ca. 1850

one contributing primary building

One and a half story, three-bay wide by four-bay deep gable rectangular-plan residence with rusticated concrete foundation, mix of composite siding and cedar shingles on the first floor façade and asphalt shingle roofing. Full-width, one-story entrance porch with solid sided rail and battered posts sheltering door on the left bay, one-over-one replacement windows center and right bays. Raked cornice with returns.

312 North George Street

ca. 1850

one contributing primary building

Two and a half story, three-bay wide by four-bay deep gable rectangular plan residence with stone foundation, clapboard siding, primarily one over one double-hung replacement windows and asphalt shingle roofing. Full-width, one-story entrance porch sheltering door with transom and semi-elliptical fanlight on the left, one-over-one replacement windows center and right bays; porch extends past south side of the building to create a porte-cochere. Three evenly spaced one-over-one windows on the second-floor with decorative hoods. Raked cornice with returns. Palladian window in gable. Porch extended ca. 1910; Palladian window and second-floor window trim may also be alterations from ca. 1910.

DRAFT Rome Residential Historic District

Name of Property

Oneida County, NY

County and State

314 North George Street

ca. 1928

one contributing primary building, one contributing secondary building

Two-story, three-bay wide by four-bay deep gable rectangular plan residence with rock-faced concrete block foundation, composite siding, primarily one over one double-hung windows and asphalt shingle roofing. Full-width, one-story entrance porch, central door with low-pitched gable flanked by banks of storm windows. Shaped rafter tails and triangular knee brace brackets.

One-story, two-bay gable roof garage with composite siding and asphalt shingle roofing, ca. 1928.

318 North George Street

ca. 1860

one contributing primary building, one contributing secondary building

Two-story, three-bay wide by four-bay deep rectangular plan residence and low-pitched hipped roof. Presumed stone foundation, brick wall construction, primarily twelve over twelve double-hung wood windows and asphalt shingle roofing. Slightly projecting one-story enclosed entrance porch on the left bay.

One-story, two-bay side-gable carriage house with brick wall construction, asphalt shingle roofing with one-story, one-bay addition on the north elevation, vertical siding and standing seam metal roofing, ca. 1860.

320 North George Street

John J. Parry House

Architect: John J Parry (mason/contractor)

ca. 1850

one contributing primary building, one contributing secondary building

Two-story, three-bay wide by five-bay deep hipped roof rectangular plan residence with stone foundation, brick walls and batten-seam standing seam metal roofing. Windows generally two over two double-hung wood sash; windows on main portion of house have pointed hood moldings with raised decorative motif and corner brackets; façade windows also have paneled aprons. One-story entrance porch with pointed hood supported by ornate brackets with drops and incised trim; hood shelters door with sidelights and covered transom. Two-bay, one-story wood frame addition (ca. 1971-81) on the south, in front of older addition whose frieze windows and decorative brackets are visible. One and a half story east addition.

Two-story, three-bay side gable carriage house with brick construction, batten-seam standing seam metal roofing, ca.1920.

400 North George Street

First Methodist Episcopal Church of Rome/First United Methodist Church

Architect: Marcus F. Cummings

1868-69

National Register listed, 2010

Two-story, three-bay wide by five-bay deep, gable Romanesque Revival-style T-shaped plan church with stone foundation, brick wall construction, picture and stained-glass windows and asphalt shingle roofing. Building features one-bay, four-story corner tower on southwest corner with drop moldings extending from brick

DRAFT Rome Residential Historic District

Name of Property

Oneida County, NY
County and State

corbelling and large bull's eye window. Six-bay, two-story, brick gable roof parish house to the east, 1910. Education wing to the northeast, 2006.

**404 North George Street
vacant lot (not counted)**

**408 North George Street
vacant lot (not counted)**

**410-18 North George Street
Nun and Harper Funeral Home
ca. 1961
one contributing primary building**

Two-story L-shaped plan brick and vinyl sided building with hipped roof in rear, bay windows and attached garage.

**500 North George Street
ca. 1890
one contributing primary building**

Two and a half story, two bay wide by four-bay deep, linear plan residence with hipped roof, concealed foundation, vinyl siding, primarily one over one double-hung wood windows and asphalt shingle roofing. Full-width, one-story entrance porch extends past south elevation; porch has wood columns and balusters. Two-story, one-bay-by-one-bay projecting wing on the south with cutaway corners and decorative scroll brackets on the first floor.

**502 North George Street
ca.1890
one contributing primary building**

Two and a half story, three-bay wide by three-bay deep cross-gable residence with parged foundation, clapboard siding, primarily one over one double-hung wood windows and asphalt shingle roofing. One-bay, one-story gable entrance porch with classic columns, pediment gable and wrought iron stair railings; porch shelters door with transom.

**504 North George Street
E.F. Walker House
ca. 1895
one contributing primary building**

Two and a half story, four-bay wide by four-bay deep cross-gable rectangular plan building. Random ashlar stone foundation, clapboard and wood sawtooth shingle siding, primarily one over one double-hung, wood windows and asphalt shingle roofing. One-story entrance porch extends past north corner and shelters paired doors. Bay window on the second-floor above which is asymmetrical gable with flare on the north; group of five windows in gable with semi-elliptical fanlight. Oversized eaves and exaggerated modillions on the porch and main roof.

DRAFT Rome Residential Historic District

Name of Property

Oneida County, NY
County and State

508 North George Street

ca. 1895

one contributing primary building, one contributing secondary building

Two and a half story, three-bay wide by three-bay deep side-gable rectangular plan residence with random ashlar stone foundation, clapboard siding, primarily one over one double-hung wood windows and asphalt shingle roofing. Building features two hexagonal towers, on the southwest and northwest corners. One-story, three-bay entrance porch extends past south tower and wraps corner, sheltering paired paneled doors in the recessed side wing. Porch has solid vinyl-sided rail and round wood columns. Recessed porch on north with cutaway corner, solid rail and round columns. Palladian windows in gable ends, modified on the north elevation.

One and a half story, two-bay side-gable garage with clapboard siding and asphalt shingle roofing, ca. 1905.

510 North George Street

ca. 1880

one contributing primary building

Two and a half story, three-bay wide by three-bay deep cross-gable T-plan residence with concealed foundation, vinyl siding, primarily one over one double-hung windows and asphalt shingle roofing. Building features one-story overhang at entrance with square wood columns.

512 North George Street

Wright House; Kingsley House; Rome Sanitarium; St. Nicholas Ukrainian Church

Architect: John J Parry (mason/contractor)

1866

one contributing primary building, one contributing secondary building

Two and a half story, three-bay wide by six-bay deep, cross-gable residence with non-visible foundation, mix of textured stucco-clad and brick walls, primarily one over one double-hung wood, picture windows and asphalt shingle roofing. Façade has central symmetrical two and a half story gable section, three bays wide, flanked by long one-story wings on either side. Center section has one-bay, one-story entrance vestibule with round-arched door opening flanked by one round-arched window to either side; above this is a two-story projecting bay with paired arched windows in a single decorative surround, paired rectangular windows in the attic, topped by hipped roof with scrolled brackets on the eaves. One-bay, one-story enclosed porch on the north elevation and two-bay, one-story porte-cochere on the south elevation. Alterations in 1949 include enclosing entrance porch, addition of porte cochere and addition of stucco patterned siding. Originally the residence of Benjamin Huntington Wright, it became the Rome Sanitarium (1896), then the parsonage for St. Nicholas Ukrainian Church (1949); it was transformed into the church sanctuary in 1959. Minor exterior changes were made when it was converted back into a residence in 2005.

Garage not visible from street, ca. 1950.

600 North George Street

Pritchard-Van Dresar House

1870

one contributing primary building

DRAFT Rome Residential Historic District

Name of Property

Oneida County, NY
County and State

Two-story, three-bay wide by seven-bay deep shallow hipped Italianate-style rectangular plan residence with concealed foundation, brick exterior, primarily one over one double-hung wood windows and metal roofing. Building features ca.1900 full-width, one-story, entrance porch, sheltering paired door in left bay; and ca.1900 one-story, one-bay side porch; both the front section and side wing feature segmentally arched pediments that rise above the flat window hoods on brackets. Two-story east wing added in late nineteenth century to which two-story wing was added in twentieth century. Two-story, two-bay attached garage to the east.

602 North George Street

ca. 1875

one contributing primary building, one contributing secondary building

Two-story, three-bay wide by four-bay deep cross-gable residence with parged foundation, vinyl siding, mix of window types including six over one double-hung replacement sash and tall six-pane windows on first-floor; standing seam metal roofing. Building features one-story, one-bay entrance porch on left bay with square columns, balustrade and broken pediment, sheltering paneled door. Door surround has pilasters, slender sidelights and semielliptical fanlight. One-story, one-bay hip-roof side porches on north and south elevations.

Garage not visible from street, ca. 1920.

604 North George Street

ca. 1875

one contributing primary building, one contributing secondary building

Two-story, three-bay wide by seven-bay deep cross-gable residence with concealed foundation, vinyl siding, primarily casement and six over six or one over one double-hung wood windows and standing seam metal roofing. Building features one-story, one-bay entrance porch, left bay with rounded column trios and heavy eaves, one-story, one-bay hipped roof enclosed porch on the north elevation of primary volume; bay window on the south elevation.

Garage not visible from street, ca. 1905.

606 North George Street

ca. 1875

one contributing primary building, one contributing secondary building

Two-story, three-bay wide by three-bay deep gable rectangular plan residence with random ashlar stone foundation, clapboard siding, primarily six over nine, six over six double-hung wood windows and standing-seam metal roofing. Building features full-width, one-story entrance porch, sheltering double doors on the left and tall windows in center and right bays. Porch features whimsical segmented columns, delicate arched spandrels and geometric-patterned frieze. Balustrade is a more recent addition.

One-story, two-bay garage not visible from street, ca. 1930s.

608 North George Street

ca. 1875

one contributing primary building

DRAFT Rome Residential Historic District

Name of Property

Oneida County, NY
County and State

Two-story, three-bay wide by four-bay deep shallow hipped rectangular plan building with random ashlar stone and parged foundation, vinyl siding, primarily two over two double-hung wood windows and asphalt shingle roofing. Building features shorter two-story, two-bay side wing on the north and one-story, one-bay entrance porch with square columns. Telescoping rear addition to the east.

610 North George Street

ca. 1890

one contributing primary building, one contributing secondary building

Two and a half story, three-bay wide by four-bay deep, cross-gable plan building with random ashlar stone foundation partially obscured by parging, vinyl siding, primarily one over one double-hung wood windows and asphalt shingle roofing. Building features full-width, one-story entrance porch with solid sided rail and square columns. One-bay porch with gable roof on the second-floor left; nested gable on the right.

Two-story, two-bay gable roof garage with clapboard siding and batten-seam standing seam metal roofing, ca. 1905.

612 North George Street

ca. 1875

one contributing primary building

Two-story, two-bay wide by three-bay deep, cross-gable residence with Eastlake trim and early twentieth century porch. Parged foundation, vinyl siding, primarily one over one double-hung wood windows with pointed hood molding and batten-seam standing seam metal roofing. One-story entrance porch immediately right of center bay window; porch wraps south corner with solid sided rail and classical columns. Decorative bargeboard on the gables with cutout detail, drops on the corners and decorative truss on the gable peak.

614 North George Street

Williams House

ca. 1872

one contributing primary building

Two-story, three-bay wide by four-bay deep Italianate-style rectangular plan residence with random ashlar stone foundation, vinyl siding, mix of six over six, two over two, one over one double-hung wood windows and low-pitched hipped roof; roofing material not visible. Building features full-width, one-story entrance porch (ca. 1900) that wraps north corner; porch has wood classical columns and balusters. Windows have segmentally arched openings and shaped hood molds with brackets; paired scroll brackets and frieze windows in the eaves. Telescoping rear addition to the east, terminating in one-story, one-bay side gable attached garage, ca. 1910.

702 North George Street

ca. 1875

one contributing primary building

Two-story, three-bay wide by four-bay deep, gable rectangular plan residence with rubble stone foundation partially obscured by parging, vinyl siding, primarily one over one double-hung wood windows and asphalt shingle roofing. One-bay, one-story entrance porch with classical columns.

704 North George Street

DRAFT Rome Residential Historic District

Name of Property

Oneida County, NY
County and State

ca. 1875

one contributing primary building, one contributing secondary building

Two and a half story, three-bay wide by seven-bay deep shallow hipped linear plan residence with parged foundation, clapboard siding, primarily two over four, two over two, one over one double-hung wood windows and asphalt shingle roofing. One-story, one-bay entrance porch, left bay with wrought iron columns and balustrades, shelters door with sidelights. Tall wood windows on the first-floor center and right bays; second-floor windows have pointed hood moldings, as do first- and second-floor windows on a two and a half story bay window on the south elevation. Square windows below bracketed eaves.

One-bay side-gable garage with clapboard siding and asphalt shingle roofing, ca.1920.

706 1/2 North George Street

ca. 1910

one contributing primary building

One and a half story, two-bay wide by three-bay deep gable rectangular plan residence with quarry-face ashlar stone foundation, clapboard siding, primarily one over one double-hung wood windows and asphalt shingle roofing. Full-width, one-story entrance porch with rounded columns.

706 North George Street

ca. 1875

one contributing primary building

Two-story, three-bay wide by five-bay deep gable rectangular plan residence with brick and parged foundation, aluminum siding, primarily two over two, one over one double-hung wood windows and asphalt shingle roofing. Full-width, one-story entrance porch with wood columns and balustrade sheltering door with sidelights in right bay, double-hung windows, center and left bays. Second-floor windows have pointed hood molds. One-story, one-bay addition on the south elevation.

708 North George Street

ca. 1869

one contributing primary building, one contributing secondary building

Two-story, three-bay wide by two-bay deep cross-gable rectangular plan residence with parged stone foundation, vinyl siding, primarily six over one, one over one double-hung vinyl windows and standing seam metal roofing. Two-story, side-gable wing extending to the north expanded or replaced an earlier wing. Shallow entrance overhang with hipped roof and square columns.

One-story, two-bay hip-roof garage with clapboard siding and asphalt shingle roofing, ca. 1970.

710 North George Street

ca. 1861

one contributing primary building, one contributing secondary building

One and a half story residence with a gable-and-wing plan. Main section has entrance porch on the right with solid rail and fluted posts, supporting pediment; left of entrance is a pair of six-over-six double hung

DRAFT Rome Residential Historic District

Name of Property

Oneida County, NY
County and State

replacement windows. Two off-center six-over-six replacement windows on the second-floor. Two-story, side-gable wing on the south, spanned by full-width porch with solid sided rail and fluted posts.

One-story, one-bay gable garage with clapboard siding and asphalt shingle roofing, ca. 1920.

712 North George Street

ca. 1900

one contributing primary building

Two and a half story, three-bay wide by two-bay deep hipped roof rectangular plan residence with random ashlar stone foundation, vinyl siding, primarily picture, one over one double-hung wood windows and asphalt shingle roofing. One-story, two-bay entrance porch, central double door with wood paired columns and turned balusters. Bank of three windows with diamond-paned upper sash in broad front gable dormer.

800 North George Street

ca. 1908

one contributing primary building, one contributing secondary building

Two and a half story, six-bay wide by two-bay deep, cross-gable Tudor Revival-style linear plan residence with brick-clad foundation, stucco-clad walls, primarily six over six, four over four double-hung wood windows some with picture transoms above and asphalt shingle roofing. Two asymmetrical façade gables; off-center entrance in a two-bay, one-story enclosed entrance vestibule sheltered by shed roof. Bay window left of entrance; bank of four windows with transoms right of vestibule, right of which is an open porch beneath main roof with flat shaped balusters. Recessed side-gable wing on the south with second-floor overhang, wall dormer with shed roof. Open gable-roof porch projects and wraps north corner.

One and a half story, three garage with stucco, asphalt shingle roofing, clipped-gable roof, exposed rafter tails and dormer, ca. 1920.

802-804 North George Street

ca. 1910

one contributing primary building

Two and a half story, five-bay wide by three-bay deep, side-gambrel Neoclassical-style rectangular plan residence with stone foundation, brick-clad wall foundation, primarily six over one double-hung, wood windows and asphalt shingle roofing. Building features three-bay, two-story entrance portico, central paired door, Ionic order columns supporting pediment with tall entablature and half-round window. Ornate door surround with pilasters, sidelights, semi-elliptical transom and bracketed projecting hood which supports a Juliet balcony. Oval oculus windows flanking second-floor balcony door. Stone/ cast stone sills, arched window surrounds on first floor with keystones, jack-arched lintels on second-floor; block modillions on the cornice and porch pediment. Gable dormers on right and left, each has a single round-arched window with decorative upper sash. Open porch to the north with sun porch above; first- and second-floor sun porches on the south.

806 North George Street

1950

one contributing primary building, one contributing secondary building

DRAFT Rome Residential Historic District

Name of Property

Oneida County, NY
County and State

Two story, five-bay wide by two-bay deep side-gable rectangular plan building. Concrete foundation, vinyl and brick-clad siding, primarily one over one double-hung vinyl windows and asphalt shingle roofing. Building features full-height, four-bay entrance overhang, central door with wood square columns. Symmetrical façade, two-story portico and composition of central brick block flanked by wings appear to be a conscious nod to the house next door at 802 North George Street.

Mansard-roofed garage, ca. 1950.

808-810 North George Street

ca. 1900; extensively altered ca. 1977

one non-contributing primary building (due to alterations)

Two and a half story, cross gable multifamily residence with generally square footprint and complex roofline. Stone and parged foundation; mostly vinyl siding with small area of brick cladding on the first-floor façade; asphalt shingle roof. Two-story entrance porch, beneath main roof, wraps south corner with concrete deck on grade and square columns; two doors are left of porch sheltered by second-floor overhang. Tower with polygonal conical roof set back in the north corner. Attached three-car garage on the rear.

900 North George Street

Doyle House

ca. 1910-14

one contributing primary building, one contributing secondary building

Two and a half story, three-bay wide by six-bay deep hipped Colonial Revival-style T plan residence with random ashlar stone foundation, brick-clad wall construction, stone or cast stone detail, primarily picture, six over one double-hung wood windows and beveled slate shingle roof. Building features one-bay, one-story rounded portico, paired central entrance door with sidelights and fluted Ionic columns. Triple windows in Palladian surrounds with solid fanlight to either side of portico. Stone or cast-stone quoins and pilasters; block modillions on the eaves. Slightly projecting center bay on the second floor with paired double doors in broken swans-neck pediment surround, above which is an oculus window in gable. Two façade dormers with arched roofs. One-story open porch on the north with Ionic columns supporting flat roof; two-story porch on the south with upper-level sun porch.

One and a half story, three-bay hip-roofed carriage house with brick-clad wood construction and beveled slate shingle roofing; cross gable on the side with elaborate shaped/stepped gable end, ca. 1910-14.

904 North George Street

ca. 1891

one contributing primary building, one non-contributing secondary building (due to age)

Two and a half story, two-bay wide by four-bay deep T plan residence with modest Stick-style detail; central hipped roof with multiple cross gables. Random ashlar stone foundation, vinyl siding, primarily eight over one double-hung wood windows and asphalt shingle roofing. Clapboard siding, fish scale shingle, half-timbering in façade and side gables; incised detail in bargeboards. One-story entrance overhang shelters enclosed vestibule beneath flared roof slope; vestibule has Eastlake trim. One-bay, one-story shed-roof secondary entrance vestibule on south elevation.

One-story, two-bay hip roofed garage with brick exterior and asphalt roofing, ca. 1923.

DRAFT Rome Residential Historic District
Name of Property

Oneida County, NY
County and State

906 North George Street

1923

one contributing primary building, one contributing secondary building

Two and a half story, three-bay wide by three-bay deep side-gable square-plan residence with brick-clad foundation and wall construction, primarily six over one double-hung replacement windows and asphalt shingle roofing. Full-width, one-story entrance porch, enclosed on the right bay and open with broad gable roof. Shingles in gable ends; broad façade shed dormer with three three-over-one windows.

One-story, two-bay hipped garage with brick-clad siding and asphalt shingle roofing, ca. 1923.

908 North George Street

1910

one contributing primary building, one contributing secondary building

Two and a half story, three-bay wide by two-bay deep rectangular plan residence with side clipped-gable roof. Rock-faced concrete block foundation, vinyl siding, primarily three over one cottage-style windows and asphalt shingle roofing. Building features small arched overhang on knee braces with central entrance above which is an oriel window extending to attic level. One-bay, one-story sun porch on north elevation.

One-story, two-bay gable roof garage with board and batten siding, ca. 1920.

910 North George Street

ca. 1920

one contributing primary building, one contributing secondary building

Two and a half story, three-bay wide by two-bay deep side-gable rectangular plan residence with stone foundation, clapboard siding, primarily eight over eight double-hung wood windows and asphalt shingle roofing. Door surround with sidelights, sheltered by shallow hood supported by fluted columns. One-bay, one-story screened-in porch on the south elevation.

One-story, two-bay gable garage with cove siding and asphalt shingle roofing; exposed rafter tails, ca. 1920.

912 North George Street

1935

one contributing primary building, one contributing secondary building

One and a half story, two-bay wide by three-bay deep cross-gable L plan residence with parged foundation, clapboard siding, primarily one over one double-hung vinyl windows and asphalt shingle roofing. Broad brick chimney left of entrance door which is sheltered by small pent hood.

One-story, one-bay gable garage with clapboard siding and asphalt shingle roofing, 1935.

1002 North George Street

1914

one contributing primary building, one non-contributing secondary building (due to age)

DRAFT Rome Residential Historic District

Name of Property

Oneida County, NY
County and State

Two and a half story, three-bay wide by three-bay deep side-gable rectangular plan residence with parged foundation, vinyl siding, primarily six over one and four over one double-hung vinyl windows and asphalt shingle roofing. One-story, one-bay central entrance porch with classic order columns and dentiled cornice; door has sidelights and semi-elliptical fanlight. One-story, one-bay open porch north of primary volume with original wood balusters and columns. Three gable-roof dormers, each with a single round-arched double-hung wood window. Palladian windows in gable ends.

One-story, two-bay gable garage with clapboard siding and asphalt shingle roofing, 1990.

1004 North George Street

1910

Architect: Frank W Kirkland

one contributing primary building, one contributing secondary building

Two and a half story, three-bay wide by three-bay deep hip-roof Tudor Revival-style rectangular plan residence with brick-clad foundation, stucco-clad walls with half-timber detail in gables, primarily twelve over one, six over six double-hung wood windows and asphalt shingle roofing. Building features one-story, one-bay entrance porch with arched spandrels, brick column construction and wrought-iron stair railings. Two façade gables with textured stucco and vertical half-timbering. Recessed sun porch on north elevation beneath extended slope of main roof. Exposed rafter tails on the porch roof and main roof.

One-story, three-bay front-gable garage with vertical siding and asphalt shingle roofing, modified with one-bay shed-roofed addition, ca. 1910.

1006 North George Street

ca. 1915

one contributing primary building, one contributing secondary building

Two and a half story, three-bay wide by two-bay deep side-gable rectangular plan residence with concealed foundation, vinyl siding, primarily one over one double-hung wood windows and asphalt shingle roofing. Full-width, one-story entrance porch with wood columns and turned balusters.

One-story, two-bay side-gable garage with clapboard siding, asphalt shingle roofing, ca. 1915.

1008 North George Street

ca. 1915

one contributing primary building, one contributing secondary building

Two and a half story, two-bay wide by five-bay deep gable-roof rectangular plan residence with rubble stone foundation, shingle siding, primarily one over one double-hung vinyl windows and asphalt shingle roofing. House is oriented with gable end facing west and the five bay entrance façade on the south elevation. One-story, gable-roof entrance porch; open porch on the west elevation with original wood columns and wood balusters.

One-story, two-bay gable garage with shingle siding, exposed rafter tails and asphalt shingle roofing, ca. 1915.

1010 North George Street

Russ House

1922

DRAFT Rome Residential Historic District

Name of Property

Oneida County, NY
County and State

one contributing primary building, one contributing secondary building

One and a half story, three-bay wide by two-bay deep side-gable Craftsman Bungalow-style rectangular plan residence with textured stucco-clad foundation and walls, primarily casement windows and asphalt shingle roofing. Building features full-width, one-story entrance porch beneath main roof; this connects to a broad pergola extending three-bays to the south; the pergola is approximately the same width as the house. Both porch and pergola have solid sided rail and battered piers supporting squat square wood posts with angled bracing. Long, low shed dormer with pair of horizontal, diamond-paned windows. Prominent knee brace brackets on the gable ends; exposed rafter tails on the main roof, dormer and pergola.

One and a half story, two-bay gable garage with wood vertical siding, hay door and asphalt shingle roofing, ca. 1922.

1100 North George Street

1992

one non-contributing primary building (due to age)

Two and a half story, brick and vinyl side-gable residence with asphalt shingle roofing. Five-bay center entrance with exaggerated hood; slightly recessed two-story wings with vinyl siding, two bays on the north, one bay on the south. Three gable-roof dormers.

1104 North George Street

ca. 1915

one contributing primary building; one contributing secondary building

Two and a half story, three-bay wide by two-bay deep side-gable rectangular plan residence with brick foundation and wall construction, primarily six over six double-hung vinyl windows and asphalt shingle roofing. Center entrance in broad surround encompassing door with half-round fanlight, paired Ionic columns supporting broken-pediment hood and two four-over-four windows flanked by flat pilasters. Bank of four casement windows centered above entrance. Three gabled dormers each containing a round-arched window. One-story, one-bay sun porch to the north of primary volume, entrance overhang and two- and one-story, one-bay addition to the south.

One-story, gable-roof garage with brick exterior, ca. 1915.

1106 North George Street

1916

one contributing primary building, one non-contributing secondary building (due to age)

Two and a half story, side-gable linear plan residence with brick clad foundation and wall construction, primarily six over six double-hung wood windows and slate shingle roofing. Main section of house, six bays wide, symmetrical with unusual entrance configuration: three arched openings in the center (aligned with two windows above); center opening contains double doors with similarly proportioned tall casements, aprons in the openings to either side. Double-hung windows in all other openings. One-story sun porch with arched openings on the north elevation; recessed two-story, two-bay side wing to the south. Three gable-roof dormers.

Two-story, three-bay garage with brick wall construction and asphalt shingle roofing, ca. 1970.

DRAFT Rome Residential Historic District

Name of Property

Oneida County, NY
County and State

1200 North George Street

1926

one contributing primary building

Two and a half story, three-bay wide by three-bay deep side-gable Colonial Revival linear plan residence oriented with façade facing Pine Street and gable facing North George Street. Brick foundation and wall construction, variety of window types and asphalt shingle roofing. One-bay rounded portico, central entrance door with classical order columns and balustrade on top, sheltering paneled door with sidelights and semi-elliptical fanlight. Two-story, three-bay side-gable wing set back on the east elevation; one-story, one-bay screened-in porch on the west. Attached garage.

1202 North George Street

ca. 1910

one contributing primary building, one contributing secondary building

Two and a half story, four-bay wide by two-bay deep side-gable rectangular plan residence with parged foundation, wood shingle siding, primarily six over six, six over one double-hung vinyl windows and asphalt shingle roofing. Building features one-story, one-bay entrance porch, central door with arched cutout in pediment and rounded classic order columns.

One-story, two-bay gable garage with wood shingle siding and asphalt shingle roofing, ca. 1910.

1204 North George Street

ca. 1917

one contributing primary building, one contributing secondary building

Two and a half story, seven-bay wide by three-bay deep cross-gable linear plan residence with complex footprint and asymmetrical composition. Parged foundation, vinyl siding, primarily one over one double-hung vinyl windows and asphalt shingle roofing. Entrance portico with square columns and pediment; one-bay gable section right of entrance has bank of five windows on the first floor, bank of three windows with Corinthian pilasters between them and decorative semi-elliptical solid carved fanlight-like ornament above. Eyebrow dormers. Lower side wings on the north and south elevations with complex rooflines and varied window types.

One and a half story, four-bay cross-gable garage with vinyl siding and asphalt and composite shingle roofing, ca. 1917.

1300 North George Street

ca. 1930

one contributing primary building

Two-story, three-bay wide by two-bay deep cross-gable Colonial Revival-style linear plan residence with random ashlar stone foundation and wall construction, shingle siding, mix of eight over eight, six over six, four over four double-hung vinyl windows and asphalt shingle roofing. Building features one-story, one-bay entrance porch, central entrance with square columns. Gables to the left and right of entrance; the left gable has slight overhang with drop pendants on the corners. One and a half story, two-bay gable attached garage on the north elevation with clapboard siding and asphalt shingle roofing.

DRAFT Rome Residential Historic District

Name of Property

Oneida County, NY
County and State

1310 North George Street

ca. 1925

one contributing primary building

Two and a half story, three-bay wide by three-bay deep side-gable Colonial Revival-style rectangular plan residence with brick construction foundation and siding, primarily six over six, four over four double-hung vinyl windows and asphalt shingle roofing. Building features one-story, one-bay center entrance porch with open pediment and slender paired columns, sheltering door with sidelights and semielliptical fanlight; one oval oculus window to either side of entrance portico. One-story enclosed sun porch on the south elevation. Three gable dormers, each with an arched opening containing a rectangular window. Attached garage to the east.

1312 North George Street

ca. 1929

one contributing primary building, one contributing secondary building

Two and a half story, three-bay wide by two-bay deep side-gable rectangular plan residence with parged foundation, aluminum siding, mix of eight over one, six over one, four over one double-hung replacement windows and asphalt shingle roofing. One-story, one-bay center entrance porch, door with paired classic-order columns and arch in pediment. One-story sun porch on the south elevation with balustrade at top.

One and a half story, two-bay gable roof garage to the east of lot with clapboard siding and asphalt shingle roofing, ca. 1929.

1402 North George Street

1925

one contributing primary building, one contributing secondary building

Two and a half story, three-bay wide by two-bay deep side-gable rectangular plan residence with concealed foundation, stucco, clapboard siding, primarily four over two, six over one double-hung replacement windows and asphalt shingle roofing. Building features one-story, one-bay central entrance porch with pent overhang extending around entire circumference of the building, one-story, one-bay sun porch on the south elevation.

One and a half story, two-bay gable roof garage with smooth stucco and clapboard siding, ca. 1925.

1404 North George Street

1920

one contributing primary building

Two and a half story, three-bay wide by three-bay deep side-gable L-plan residence with parged foundation, vinyl siding, primarily six over six double-hung vinyl windows and asphalt shingle roofing. Building features one-story, one-bay hipped screened in porch on the north, one-story, one-bay central entrance porch with arched opening in pediment and square columns; two-story wing attaches to one-story, two-bay gable roof garage.

1406 North George Street

ca. 1940

one contributing primary building

DRAFT Rome Residential Historic District

Name of Property

Oneida County, NY

County and State

One and a half story, three-bay wide by three-bay deep cross-gable L-plan residence with coursed rubble stone foundation and walls, clapboard siding in the gables, various assortment of vinyl windows and asphalt shingle roofing. Building features roof overhang, entrance with wrought iron columns and balustrades. Attached garage on the east elevation.

1410 North George Street

ca. 1935

one contributing primary building

Two and a half story, five-bay wide by three-bay deep side-gable rectangular plan residence with parged foundation, vinyl siding, primarily nine over nine double-hung vinyl windows and asphalt shingle roofing. Simple door surround with suggested pilasters and rectangular transom. One-story, two-bay side-gable attached garage.

1500-1502 North George Street

1939

one contributing primary building

Two-story, three-bay wide by three-bay deep hipped roof, L-plan residence with attached two car garage on the south elevation, brick-clad foundation and wall construction, primarily casement windows and asphalt shingle roofing. Building features one-story, one-bay clapboard porch on the north elevation.

1506 North George Street

1950

one contributing primary building

One and a half story, three-bay wide by three-bay deep cross-gable linear plan residence with attached two car garage on the north elevation, non-visible foundation, random ashlar stone-clad and aluminum board siding, primarily one over one double-hung vinyl windows and asphalt shingle roofing. Building features two-bay wide projecting gable; within which is the recessed entrance with simple surround.

1510 North George Street

ca. 1975

one non-contributing primary building (due to age)

Two and a half story, three-bay wide by two-bay deep side-gable rectangular plan residence with attached two car garage on east elevation, parged foundation, vinyl siding, mix of windows and asphalt shingle roofing.

1512 North George Street

1935

one contributing primary building

Two and a half story, three-bay wide by four-bay deep hipped cross-gable residence with concealed foundation, clapboard siding, primarily six over six double-hung vinyl windows and asphalt shingle roofing. Building features one-story, one-bay central entrance porch with oversized square columns and pilasters; one bay window to either side of the entrance. Two-story corner pilasters on façade and east elevation. Telescoping rear additions terminating in attached hip-roofed garage.

DRAFT Rome Residential Historic District
Name of Property

Oneida County, NY
County and State

North George Street- Odd

201 North George Street
H.P Sears Oil Co. Service Station
1930
one contributing primary building

One-story, two-bay wide by one-bay deep, hipped roof, rectangular plan building with concrete slab foundation, smooth stucco wall finish with decorative applied ceramic tiles, six over nine double-hung, fixed windows and red ceramic shingle roofing with eyebrow-arched eave over main entrance. The site, which operates as a museum, has been restored based on historic photographs including restored fuel pumps, cast iron streetlamps, and white enamel street sign.

203 North George Street
ca. 1840
one contributing primary building

Two and a half story, three-bay wide by four-bay deep, side-gable rectangular plan residence with parged foundation, aluminum siding with faux-stone veneer applied to the first story, primarily one over one double-hung wood windows and batten-seam standing seam metal roofing. Building features 1957 one-bay one-story entrance porch with Ionic pilasters and Tuscan columns.

205 North George Street
vacant lot (not counted)

207 North George Street
ca. 1840
one contributing primary building

Two and a half story, three-bay wide by four-bay deep, side-gable rectangular plan building with parged foundation, aluminum siding with Roman brick veneer applied to the first story, primarily one over one double-hung replacement windows and asphalt shingle roofing.

209 North George Street
ca. 1840
one contributing primary building

Two-story, three-bay wide by five-bay deep, side-gable rectangular plan building with rubble stone foundation partially obscured by parging, aluminum siding, primarily six over six, picture windows and asphalt shingle roofing.

211 North George Street
1860
one contributing primary building, one contributing secondary building, one non-contributing secondary buildings (due to age)

DRAFT Rome Residential Historic District

Name of Property

Oneida County, NY

County and State

Two-story, five-bay wide by four-bay deep, Greek Revival-style residence; gable roof with cornice returns. Parged foundation, clapboard siding, primarily one over one double-hung replacement windows and asphalt shingle roofing. Building features ca.1900 two-bay one-story entrance porch with wood balustrade, square columns and pilasters. Windows have wood surrounds with flat hood molds on the first floor, decorative hood molds with incised Eastlake-style ornament on the second floor. Enclosed one-story porches on the north and south elevations.

One-story, four-bay shed roof garage with vinyl siding and asphalt shingle roofing, ca. 1940.

One-story, one-bay gable roof garage with concrete block foundation, vinyl siding and asphalt shingle roofing, ca. 2004.

213 North George Street

ca. 1850

one contributing primary building

One and a half story, two-bay wide gable linear plan residence with non-visible foundation, vinyl siding, primarily one over one double-hung replacement windows and asphalt shingle roofing. Full-width, one-story gable entrance porch with turned columns and balusters. Porch shelters door with single sidelight and picture window.

215 North George Street

ca. 1850

one contributing primary building

Two-story, two-bay wide by five-bay deep gable rectangular plan residence with non-visible foundation, composite and vinyl siding, primarily one over one double-hung, one over one triple-hung replacement windows and asphalt shingle roofing. Full-width, one-story entrance porch with square columns and wood balustrade with alternating slender and wide balusters; porch wraps around the north elevation. Porch shelters door with single sidelight and transom flanked by broad flat pilasters and two floor-to-ceiling triple-hung windows. One-story rear wing on the west elevation.

217 North George Street

ca. 1850

one contributing primary building, one contributing secondary building

Two-story, three-bay wide by three-bay side-gable rectangular-plan building with parged foundation, wood shingle and vinyl siding, primarily one over one double-hung wood, picture windows and asphalt shingle roofing. Entrance porch to the south; door has surround with sidelights, fanlight and pilasters. Floor-to-ceiling picture window occupies most of the first-floor façade with pent overhang above. Three regularly spaced replacement windows on the first floor. One-story, side-gable addition to the south, built as a greenhouse ca. 1930, with ribbon windows and metal roofing. Telescoping rear additions to the west.

Two-story garage with two bays and cove siding, ca. 1930.

301-05 North George Street

Mayflower Apartments

1929

DRAFT Rome Residential Historic District

Name of Property

Oneida County, NY
County and State

Architect: Wolfe Markham (Syracuse)
one contributing primary building

U-plan apartment building, four stories over raised basement, five bays wide by ten bays deep with flat roof. Brick-clad foundation and walls, primarily eight over one, six over one and one over one double-hung wood windows. Building features paired central entrance door and leaded diamond-pane transom, stained glass detailing with stepped cast-stone surround featuring quoins, cartouche, clover, and floral strapwork. Shaped parapet with decorative panel on the center façade; cast-stone quoins; some cast-stone drip molds, finials.

307 North George Street

ca. 1850

one contributing primary building

Two and a half story, three-bay wide by six-bay deep gable roof linear plan residence with parged foundation, aluminum siding, primarily one over one double-hung replacement windows and standing seam metal roofing. Full-width, one-story entrance porch with square columns and vinyl balustrade shelters paneled double door with transom. One-story, one-bay entrance porch recessed on the south elevation.

309 North George Street

ca. 1910

one contributing primary building, one contributing secondary building

Two and a half story, two-bay wide by two-bay deep, hip-roof rectangular-plan residence with smooth and rusticated concrete block foundation, clapboard and scalloped shingle siding, primarily one over one double-hung windows and asphalt shingle roofing. Full-width, one-story entrance porch with solid sided rail and paired slender columns; porch shelters paired front door with single one-over-one window and cottage-style window with decorative upper sash in two-story projecting cross-gable bay. Gable dormers.

Two-bay frame gable-roof garage with cove siding and asphalt shingle roofing, ca. 1920.

311 North George Street

ca. 1850

one contributing primary building

Two-story, three-bay wide by three-bay deep, gable rectangular plan residence with random ashlar stone foundation, clapboard siding, primarily one over one double-hung windows and asphalt shingle roofing. Raking cornice with returns. One-bay, one-story projecting enclosed entrance vestibule.

313 North George Street

Joshua Hathaway House

1808/moved 1848

one contributing primary building

Two and a half story, symmetrical five-bay wide by three-bay deep, side-gable Federal style residence with parged foundation, clapboard siding, primarily one over one double-hung windows and standing-seam metal roofing. One-story central entrance porch paired slender classic columns supporting pediment with dentil trim; porch shelters door with narrow sidelights. Flat hood molds with brackets on first-floor windows; flat hood molds with dentil trim on second-floor windows. Telescoping rear additions.

DRAFT Rome Residential Historic District

Name of Property

Oneida County, NY
County and State

401 North George Street

Johnson-Spargo House

1851

one contributing primary building, one contributing secondary building

Two and a half story, five-bay wide by four-bay deep, side-gable Colonial Revival L-shaped plan residence with parged foundation, brick wall construction, mix of window configurations including one-over-one, two-over-two, some with wood storms and slate roofing. Building features ca.1900 full-width, one-story entrance porch with rusticated stone base and piers, Tuscan columns and metal balustrade. Porch extends north to form porte-cochere. Slight setback between third and fourth bays suggests two eras of construction, now unified by consistent cornice and porch. Prominent cornice with block modillions. Three gable-roof dormers each with a round-arched opening; two of the three contain arched windows with decorative muntin pattern in upper sash.

Two-story, three-bay hipped roof with buff-colored brick walls, one garage door, paired brackets on the eaves and wall dormers, ca. 1910.

405 North George Street

G.E. Elmer House

1852

one contributing primary building

Two-story, symmetrical, five-bay wide by two-bay deep square plan residence with low-pitched hipped roof. Parged ashlar foundation, stucco sheathing scored to suggest stone, primarily paired casement wood windows with transom and non-visible roof material. Building features one-bay, one-story center entrance vestibule with fluted Doric order columns, sheltering paired doors with transom. Elaborate cornice with brackets beneath flat frieze board, prominent richly detailed carved paired brackets on the eaves and rope molding beneath broad overhanging eaves.

409 North George Street

ca. 1860

one contributing primary building, one contributing secondary building

Two and a half story, three-bay wide by four-bay deep rectangular plan residence with pyramidal hipped roof. Random ashlar stone foundation with cut stone water table, common bond brick exterior, primarily one over one double-hung wood windows and asphalt shingle roofing. First-floor window openings, originally door-height, have been partially infilled to accommodate standard sized windows. Flat stone lintels and sills. Shadow line indicates former presence of full-width entrance porch. Non historic entrance porch shelters metal door assembly. Telescoping rear additions.

One and a half story, gable-roof barn with wood board-and-batten siding and pedimented window hoods; most openings boarded, ca. 1860.

413 North George Street

Miner-Abeel House

1855

one contributing primary building

DRAFT Rome Residential Historic District

Name of Property

Oneida County, NY
County and State

Two-story, three-bay wide by four-bay deep Italianate-style square plan residence with low-pitched hipped roof. Random ashlar stone foundation with cut stone water table, brick wall construction, primarily four over four, one over one double-hung wood windows, some with wood storms and asphalt shingle roofing. Building features full-width one-story entrance porch with sunburst wood relief inlay in pediment over door, wood rail with band of pierced trim below square balusters, spindle work frieze, fluted and carved square columns and row of drops on the eaves. Flat stone lintels and sills. Frieze windows with decorative metal grilles; carved brackets with drops on the broad overhanging eaves.

415 North George Street

ca. 1920

one contributing primary building

Two and a half story, two-bay wide by three-bay deep residence; generally rectangular plan and flared side-gambrel roof. Random ashlar stone foundation, clapboard, wood shingle siding, primarily one over one double-hung wood windows and asphalt shingle roofing. Building features one-bay, two-story bay tower to the south; enclosed entrance beneath flare of main roof on the north above which is an eyebrow dormer. Tall, narrow oriel on north elevation with arched window.

417-419 North George Street

Parry Block

1855

Architect: John J. Parry (mason/contactor)

one contributing primary building, one contributing secondary building

Two-story, six-bay wide by six-bay deep, low-sloping hipped roof Italianate-style rectangular plan residence, side-by-side duplex, with tall stone foundation, brick wall construction, primarily casement and one over one double-hung wood windows with flat stone lintels and sills and asphalt shingle roofing. Full-width one-story raised entrance porch extends past the north elevation to terminate with a curved footprint; porch has turned columns, decorative spindle balustrade, pierced brackets, pediment over entrance with incised carved floral motifs and drops. Bracketed cornice; frieze windows with decorative metal grilles.

One-story, two-bay hipped roof garage with cove siding and cornice brackets, ca. 1920.

503 North George Street

ca. 1910

one contributing primary building

Two and a half story, three-bay wide by five-bay deep, hipped roof L-shaped plan residence with brick-clad foundation and wall construction, primarily four over four, six over six, six over one double-hung wood windows and asphalt shingle roofing. Center shallow cast-stone entrance portico with fluted Doric columns, pilasters, entablature with triglyph motifs and suggested paneled balustrade. Banks of three windows left and right of entrance, each with a six-over-nine wood window flanked by four-over-six wood windows with jack-arch brick lintel with keystone; similar lintels and keystones on the second-floor windows. Brick quoins; block modillions on the eaves; three hip-roofed dormers across facade. One-bay wide by three-bay deep, one-story open porch on south elevation with oversized classic columns, geometric first-floor balustrade and plain square balusters on roof balustrade. Paired chimneys on the south; single chimney on the north. Site is elevated above sidewalk level with formal brick retaining wall at perimeter of yard.

DRAFT Rome Residential Historic District

Name of Property

Oneida County, NY
County and State

**505 North George Street
Barnet-Ethridge House
1877**

one contributing primary building, one contributing secondary building

Two-story, four-bay wide by six-bay deep hipped roof linear plan residence with random ashlar stone foundation. Cut stone water table, brick wall construction with decorative patterned brickwork, primarily one over one double-hung wood windows and asphalt shingle roofing. Full-width, one-story entrance porch. Porch shelters paired doors in pointed-arch opening, third bay from left, above which is an oriel with decorative woodwork above the windows and hexagonal roof. Varied bands of decorative brickwork in contrasting colors, including soldier course of alternating natural and glazed black bricks above water table, stretcher courses of black brick and geometric patterned band of black, cream, and blue header courses near the top of the second-floor windows; north and south elevation windows have peaked lintels in bands of blue, black, and natural brick color. Band of decorative brickwork along level of second floor lintels (soldier-course bricks set at an angle); above which is a corbeled brick cornice. Two-story bay windows on north and south elevations. Telescoping rear wings on the west elevation.

One-story, three-bay hipped roof garage with stone foundation, brick wall construction, jack-arch lintels with keystones, block modillions on the cornice, hip-roofed dormers and asphalt shingle roofing, ca. 1920.

**507 North George Street
Mills House
1877**

National Register listed, 1997

Two and a half story, three-bay wide by six-bay deep, cross-gable High Victorian Gothic style residence. Random ashlar stone foundation with cut stone water table, brick wall construction, primarily one over one double-hung wood windows and synthetic slate shingle roofing. Full-width, one-story entrance porch with shed roof, band of pierced trim below square wood balusters, square columns with decorative pierced brackets and band of pierced trim on frieze band. Paired entrance door with original balustrade and scrolled brackets. Steeply pitched gable with bracketed eaves and pierced shaped vergeboard over left two bays; square tower with pyramidal roof to the north. Notable features include triangular-arched window lintels with polychrome cut stone facing, bands of decorative brick and stonework and a pierced frieze above a band of molded trim. Many of these motifs continue on north and south elevations and to telescoping rear wings on the west elevation.

One-story, one-bay gable roof garage with vinyl siding and asphalt shingle roofing, 1998.

**609 North George Street
F.W. Brown House
ca. 1890**

one contributing primary building, one non-contributing secondary building (due to age)

Two and a half story, three-bay wide by five-bay deep, side-gable L-plan residence with quarry-face ashlar stone foundation mostly obscured by parging, vinyl siding, primarily one over one double-hung wood windows and asphalt shingle roofing. Building features single bay one-story central entrance porch with wrought iron columns and balusters. Cutaway corners in right and left bays on the first floor; oriel with round-arched center window on the second-floor center; three gable dormers, center dormer has shed roof with central barrel arch.

DRAFT Rome Residential Historic District
Name of Property

Oneida County, NY
County and State

One-story, three-bay side gable garage with vertical composite siding, asphalt shingle roofing, 1984.

611 North George Street
vacant lot (not counted)

615 North George Street
Hower House
1901

one contributing primary building, one contributing secondary building

Two and a half story, three-bay wide by three-bay deep, hipped roof Colonial Revival-style rectangular plan residence with random ashlar stone foundation, clapboard siding, primarily one over one double-hung wood windows and batten-seam standing seam metal roofing. Building features one-story entrance porch spanning center, right bays and wrapping north corner; porch shelters double doors with sidelights on slightly projecting center bay. Porch has solid sided base and piers, paired round columns, turned wood balusters and arched spandrels. Paired windows on the second-floor center, single surround with fan detail above; this bay terminate in prominent central dormer with triple windows flanked by paired Ionic engaged columns and fanlight in gable peak. Block modillions on all eaves; half-height corner pilasters.

One-story, two-bay hipped roof garage with clapboard siding, batten-seam standing seam metal roofing, ca. 1901.

701 North George Street
Day House
ca. 1885

one contributing primary building, one contributing secondary building

Two and a half story, three-bay wide by three-bay deep, side-gambrel rectangular plan residence with stone foundation, brick walls, shingle siding at dormer and attic gables, mix of two over two and one over one double-hung wood windows and asphalt shingle roofing. Building features two-bay, one-story entrance porch, recessed beneath roof slope with original millwork elements including columns, balustrades and ogee pediment. Gable-roof dormer over porch. Projecting semi-cylindrical tower with conical roof on the north. Sandstone lintels; stone lintel on the first-floor tower window. Deep overhang on the south elevation eaves with broad scroll brackets.

One-story, one-bay gable roof garage with wood shingle siding and asphalt shingle roofing, ca. 1960.

703 North George Street
ca. 1910

one contributing primary building, one contributing secondary building

Two and a half story, two-bay wide by three-bay deep, cross-gable L-plan residence. Random ashlar stone foundation, aluminum siding, primarily one over one double-hung wood windows and asphalt shingle roofing. Full-width, one-story wraps south elevation with solid sided rail and fluted square columns.

One-story, two-bay gable roof garage with clapboard siding, asphalt shingle roofing, ca. 1920.

705 North George Street

DRAFT Rome Residential Historic District

Name of Property

Oneida County, NY
County and State

ca. 1930

one contributing primary building, one contributing secondary building

Two and a half story, two-bay wide by two-bay deep cross-hipped roof L-plan residence with brick-clad foundation and wall construction, primarily six over one double-hung wood windows and slate roofing. One-story, one-bay entrance porch with hipped roof and square columns shelters off-center door with sidelights. Left of entrance, broad bay projects slightly with banks of three six-over-one windows on first and second floors and hipped gable with paired casements above.

One-story garage, not visible from street, ca. 1930.

707 North George Street

ca. 1920

one contributing primary building, one contributing secondary building

One and a half story, three-bay wide by three-bay deep residence with rectangular plan and steeply pitched gable roof. Concrete block foundation, aluminum siding, primarily one-over-one double-hung vinyl windows and asphalt shingle roofing. One-story, two-bay central entrance porch with tall brick piers supporting squat, battered square posts, wood vertical slat motif on gable and exposed rafter tails. Porch shelters door and triple window to the left.

One-story, one-bay gable roof garage with vinyl shingle siding and asphalt shingle roofing, ca. 1930s.

709 North George Street

ca. 1910

one contributing primary building, one contributing secondary building

Two and a half story, three-bay wide by four-bay deep side-gable rectangular plan residence with random ashlar stone and parged foundation, mix of vinyl shingle and vinyl siding, primarily one over one double-hung vinyl windows and asphalt shingle roofing. Building features full-width, one-story with wood paired rounded columns and turned balusters.

One-story, two-bay, hipped roof garage with vinyl siding and asphalt shingle roofing, ca. 1920.

711 North George Street

ca. 1910

one contributing primary building, one non-contributing secondary building (due to age)

Two and a half story, three-bay wide by three-bay deep residence with rectangular plan; gambrel roof with cross gables. Stucco-clad foundation and walls, wood shingle siding on the second floor, primarily six over one and four over one double-hung vinyl windows, asphalt shingle roofing. Full-width, one-story entrance porch with solid stucco-clad walls, columns and arched openings.

Gable-roof garage, 1995.

713 North George Street

ca. 1910

one contributing primary building, one contributing secondary building

DRAFT Rome Residential Historic District

Name of Property

Oneida County, NY
County and State

Two and a half story, two-bay wide by three-bay deep hip-roof residence. Random ashlar stone foundation, aluminum siding with recently installed stone veneer cladding on first-floor façade, primarily one-over-one double-hung windows and asphalt shingle roofing. Full-width, one-story entrance porch with stone veneer-clad base and piers, paired wood columns and turned balusters. Two-story bay window topped with gable and decorative brackets on the eaves.

Hip-roof garage, not visible from street, ca. 1920.

715 North George Street

ca. 2000

one non-contributing primary building (due to age), one non-contributing secondary building

Two and a half story, seven-bay wide by two-bay deep side-gable rectangular plan residence with brick foundation and wall construction, primarily one over one double-hung vinyl windows and asphalt shingle roofing. Full-width, one-story, five-bay central entrance porch with classic order columns.

Gable-roof garage matching style of the house, ca. 2000.

717 North George Street

ca. 1870

one contributing primary building, one contributing secondary building

Two-story, two-bay wide by three-bay deep cross-gable residence with parged foundation, mix of composite shingle and vinyl scalloped siding, primarily six over six double-hung vinyl windows and asphalt shingle roofing. One-story entrance porch, ca. 1910, shelters double doors on the left bay and wraps south corner; right of this is a two-story bay window. Recessed side porch on north elevation has rail with turned spindles over pierced panes, turned wood posts and pierced brackets.

One and a half story, three-bay gable roof garage with side shed-roof addition; vinyl vertical and clapboard siding and standing seam metal roofing, ca. 1920.

803 North George Street

Watkyn Parry House

ca. 1886

one contributing primary building, one contributing secondary building

Two and a half story, four-bay wide by three-bay deep cross-gable linear plan residence with random ashlar stone foundation, clapboard and patterned shingles, primarily one over one double-hung wood windows and asphalt shingle roofing. Three-bay, one-story entrance porch, paired door with beveled wood columns, pierced brackets, spindle work frieze and wood balustrade with pierced panels over square spindles. Porch abuts two-story bay window to the north and two-story angled bay window to the south. Decorative details include paneled vergeboards with pointed ends, low-relief decorative motifs in gable ends, band of trim below corner bay window and flared band of staggered shingles between first- and second-floor windows.

One-story, two-bay hip-roof garage with cedar shingle siding, asphalt shingle roofing, ca. 1915.

807 North George Street

DRAFT Rome Residential Historic District

Name of Property

Oneida County, NY
County and State

W.G. Jones House

ca. 1886

one contributing primary building, one contributing secondary building

Two and a half story, three-bay wide by three-bay residence; hipped roof with projecting cross gable. Random ashlar stone foundation, brick-clad wall construction, primarily four over four double-hung wood windows, asphalt shingle and standing seam metal roofing. Building features full-width, one-story entrance porch, spanning gable section and wrapping corner, featuring inventive detail including original turned posts and square balusters, arched members suggesting spandrels and brackets, spindle work freeze and delicate brackets on the eaves. One-story, two-bay hipped pyramid carriage house with stucco and asphalt shingle roofing. Porch shelters two windows, gable roof wing and entrance vestibule, hip-roofed section. Two segmentally arched windows second-floor façade with flat stone sills and arched shutters; vergeboard with shaped ends and decorative roundels; similar smaller vergeboard on the gable dormer; elongated curved brackets on the corners; and exposed, shaped rafter tails.

Two-bay, hip-roof garage with stucco exterior, ca. 1925.

809 North George Street

ca. 1899

one contributing primary building, one non-contributing secondary building (due to age)

Two and a half story, three-bay wide by three-bay deep side-gable rectangular plan residence with random ashlar stone foundation, vinyl siding covering cedar shingle siding, primarily six over one double-hung wood windows and asphalt and standing seam metal roofing. Full-width, one-story entrance porch with solid sided rail and paired fluted wood columns; dentil band on the eaves. Porch shelters double door with sidelights; swag and wreath motifs in entablature above door. Picture windows with transoms on the left and right of entrance. Curved bay window on second-floor center with triple window in surround with swag and wreaths; Palladian window in heavy dormer above north and south gable ends.

One-story, two-bay gable-roof garage, ca. 1980.

811 North George Street

ca. 1886

one contributing primary building, one contributing secondary building

Two and a half story, three-bay wide by three-bay deep cross-gable rectangular plan residence with projected semi-cylindrical tower with bell-shaped roof on the south. Concealed foundation, wood shingle siding, primarily six over one double-hung vinyl windows and asphalt shingle roofing. Full-width, one-story entrance porch with solid sided rail, paired Ionic columns and tall entablature with dentil band on the eaves; porch shelters center paired double doors with sidelights, picture window with diamond-paned transom on the right; one-over-one window on the left. Fish scale shingles and Palladian window in gable.

One-story, two-bay gable roof garage with board and batten siding, diamond-paned windows, exposed rafter tails, asphalt shingle roofing, ca. 1920.

813 North George Street

G.E. Nickols House

ca. 1880

DRAFT Rome Residential Historic District

Name of Property

Oneida County, NY
County and State

one contributing primary building, one non-contributing secondary building (due to age)

Two-story, three-bay wide by four-bay deep shallow hip-roofed rectangular plan residence. Random ashlar stone foundation, vinyl siding, primarily one over one double-hung, wood windows and aluminum batten-seam and asphalt shingle roofing. One-story gable entrance porch with original wood fluted columns, dentil band, pierced brackets on the eaves and low-relief ornament in pediment. Two-story bay window right of the entrance with pointed window hoods on first floor, bracketed eaves on second floor. Frieze windows and paired brackets on the eaves.

One-story gable roof garage with vinyl siding and one double-width garage door, ca. 1980.

901 North George Street

Bailey House

ca. 1900

one contributing primary building, one contributing secondary building

Two and a half story, three-bay wide by four-bay deep cross-gable Neo-Classical T plan residence with rock-faced, random ashlar stone foundation, clapboard siding, primarily six over nine double-hung wood windows and asphalt shingle roofing. Building features one-bay, two-story curved central entrance portico with four unfluted columns and paneled pilasters. Grand formal entrance: door surround with paneled pilasters, broad leaded-glass sidelights and half-round transoms, brackets, above which is a curved balcony with turned spindles, accessed by Palladian door/window combination on second floor. Classical decorative elements include paneled corner pilasters, scroll modillions on the eaves; dentil band on porch cornice, Palladian window in dormer. Open side porch on south elevation with classical columns, connecting to gable roof over side entrance. Two oriel windows on south elevation.

One and a half story, two-bay side-gable, clapboard siding and asphalt shingle roofing, ca. 1920, converted to a dwelling by 1930.

903 North George Street

C. Tuttle House

1897

one contributing primary building, one contributing secondary building

Two and a half story, two-bay wide by three-bay deep cross-gable hipped roof residence with random ashlar stone foundation, clapboard and shaped wood shingle siding, primarily one over one double-hung wood windows and slate shingle roofing. Building features full-width, one-story entrance porch that extends past south elevation to terminate in curve with turned wood balusters and simple wood columns. Porch shelters paired wood paneled doors with recessed porch above picture window, bay window above with decorative brackets in eaves; above that is a Palladian window in cross-gable. Two-story projecting bay with cutaway corners on the north and south elevations.

One and half story, three-bay carriage house clipped-gable roof, three garage doors, hay door, clapboard siding and asphalt shingle roofing, 1897.

905 North George Street

W. R. Olney House

1901

DRAFT Rome Residential Historic District

Name of Property

Oneida County, NY
County and State

one contributing primary building, one contributing secondary building

Two and a half story, three-bay wide by three-bay deep side-gable rectangular plan residence with stone foundation, clapboard and vinyl siding, primarily six over one double-hung, wood windows and asphalt shingle roofing. Building features three-bay, one-story central entrance porch with brick piers supporting wood fluted Ionic columns, turned balusters, scallop motif in pediment over doors. Porch shelters double doors, bay window on the right, tripartite window on the left. Projecting gable dormer.

Two-bay hip-roof garage with cove siding and asphalt shingle roofing, ca. 1925.

907 North George Street

M. G. Merritt House

1902

one contributing primary building

Two and a half story, three-bay wide by two-bay deep gambrel side-gable rectangular plan residence with rubblestone foundation, cedar shingle siding, primarily ten over two double-hung wood windows and asphalt shingle roofing. Full-width one-story center entrance porch with rubble stone base and bands of storm windows with round columns on the corners. Bay window on second-floor facade; two diminutive eyebrow dormers. Bay window on the south elevation; Palladian window on north and south gables.

911 North George Street

ca. 1920

one contributing primary building

Two and a half story, five-bay wide by three-bay deep side-gable rectangular plan residence with non-visible foundation, clapboard siding, primarily six over one double-hung wood windows and asphalt shingle roofing. Building features one-bay, one-story center entrance porch with fluted columns and triglyph detail, sheltering door with transom. One-story, two-bay enclosed addition on the south elevation. One-story, one-bay attached hipped garage.

913 North George Street

W.T. Binks House

1901

one contributing primary building, one contributing secondary building

Two and a half story, three-bay wide by three-bay deep cross-gable hipped roof T-plan residence with rubblestone foundation, clapboard siding, primarily one over one double-hung wood windows and asphalt shingle roofing. Building features full height hexagonal tower with bell-shaped roof at southeast corner; one-story, one-bay center entrance porch currently under construction with Palladian window and oval oculus in projecting bay above. Wood windows on third floor of tower, two in arched openings and one in rectangular opening with decorative upper sash. Window, porch and siding modifications underway.

One-story, one-bay gable roof carriage house with cove siding and asphalt shingle roofing, ca. 1920.

1001 North George Street

M. R. Bingham House

ca. 1905

DRAFT Rome Residential Historic District

Name of Property

Oneida County, NY

County and State

one contributing primary building

Two and a half story, three-bay wide by three-bay deep cross-gable hipped roof linear plan residence with quarry-face ashlar stone foundation, clapboard siding, primarily one over one double-hung wood windows and asphalt shingle roofing. Oriented with façade facing West Linden Street. One-story, one-bay center entrance porch with paired wood columns and turned balusters and one-story, one-bay sun porch on the east elevation (North George Street). One-story, gable roof gable garage on west, attached to house by a one-story addition. 1907 map shows a wraparound porch on North George Street; porch and entrance altered to present configuration before 1914.

1003 North George Street

B. H. Beach House

ca. 1900

one contributing primary building, one contributing secondary building

Two and a half story, three-bay wide by three-bay deep cross-gable gambrel cross-plan residence with random ashlar stone foundation, clapboard and vinyl shingle siding, primarily one over one double-hung vinyl windows and asphalt shingle roofing. Full-width, one-story entrance porch with solid sided rail, classic-order paired columns and bracketed eaves. Bow window on the second-floor; triple window in attic with pointed-arch window above. Palladian window in north and south gambrel; second entrance porch on south elevation.

One-story, two-bay hip-roof garage with clapboard siding and asphalt shingle roofing, ca. 1920.

1005 North George Street

Backus House

1890

one contributing primary building, one contributing secondary building

Two and a half story, three-bay wide by two-bay deep hip-roof rectangular plan residence with random ashlar stone foundation, clapboard and wood shingle siding, primarily one over one double-hung windows and asphalt shingle roofing. Two-thirds-width, one-story entrance porch extends to a rounded projection on the south corner; porch has turned wood posts and wood balustrade with band of pierced panels over turned spindles. Second-floor porch, recessed beneath gable with delicate spindle balustrade, turned posts and spindle work frieze. Two-story bay window in left bay; triple window and decorative shingles in gable that spans both bay window and second-floor porch. Two-story projecting cross-gable bay with cutaway corners on the south elevation; open porch on north elevation with columns and balustrade matching porch.

One and a half story, two-bay gable roof carriage house with unfinished wood repairs, cove siding, two pairs of swinging doors, hay door and asphalt shingle roofing, ca. 1890.

1007 North George Street

F.W. Kirkland House

ca. 1900

one contributing primary building, one contributing secondary building

Two and a half story, three-bay wide by two-bay deep side-gable rectangular plan residence. Quarry-face ashlar stone foundation, wood shingle siding, primarily four over one double-hung vinyl windows with simulated vertical muntins and asphalt shingle roofing. Full-width, one-story entrance porch with wood shingle-clad

DRAFT Rome Residential Historic District

Name of Property

Oneida County, NY

County and State

columns and rail. Projecting bay on second-floor center with pebbled stucco finish, decorative half-timbering and gable roof with diamond-paned casement window; pebbled stucco and decorative half-timbering also occurs in two gable dormers, oriel windows on north and south elevations and gables.

One-story, two-bay hip-roof garage with cove siding, exposed rafter tails and asphalt shingle roofing, ca. 1920.

1009 North George Street

E. A. Smith House

ca. 1914

one contributing primary building, one contributing secondary building

Two and a half story, three-bay wide by two-bay deep hip-roof roof rectangular plan residence with rubble stone foundation, vinyl siding, primarily six over one double-hung wood windows and asphalt shingle roofing. Full-width, three-bay entrance porch with paneled square columns and solid sided rail sheltering door with sidelights, cottage-style windows to left and right with diamond-paned upper sash. Bank of three six-over-one wood windows in gable.

One-story, two-bay gable roof garage with concrete block foundation, vinyl siding and asphalt shingle roofing, ca. 1960.

1011 North George Street

E. O. Rothmund House

ca. 1900

one contributing primary building, one non-contributing secondary building (due to age)

Two and a half story, three-bay wide by two-bay deep side-gable rectangular plan residence with eclectic features. Stone foundation, wood shingle siding with decorative half-timbering, primarily six over one double-hung wood windows and asphalt shingle roofing. Full-width, one-story entrance porch with solid sided rail and Ionic order columns; dentils on the eaves. Porch extends past north elevation. Projecting gable-roof dormer with ogee brackets, decorative half timbering and diamond-pane window. Two-story bay window on north elevation; oriel on south elevation; decorative half timbering and diamond-paned double-hung windows in gable ends.

One-story, two-bay gable roof garage with wood shingle siding and asphalt shingle roofing, 1990.

1101 North George Street

ca. 1915

one contributing primary building, one contributing secondary building

Two and a half story, three-bay wide by five-bay deep hipped roof rectangular plan residence with raised brick-clad foundation, textured stucco walls, primarily six over one, four over one, one over one double-hung wood windows and asphalt shingle roofing. One-story center entrance porch with large brick columns, shallow pediment and block modillions, above which is a Palladian window in segmentally arched surround. Hipped roof dormers with exposed rafter tails; exposed rafter tails on the main roof eaves as well. One-story, screened sun porch on the north elevation.

One-story, two-bay pyramidal hipped roof garage with stucco siding and asphalt shingle roofing, ca. 1915.

DRAFT Rome Residential Historic District

Name of Property

Oneida County, NY
County and State

1103 North George Street

ca. 1945

one contributing primary building, one contributing secondary building

Two and a half story, three-bay wide by two-bay deep side-gable rectangular plan residence with brick foundation and wall construction, primarily one over one double-hung vinyl windows and slate roof. Building features projected center entrance with steeply pitched gable roof; paneled door and half-round transom in arched opening. Two gable-roofed dormers.

One-story gable-roof garage with cove siding and asphalt shingle roofing, ca. 1945.

1105 North George Street

1953

one contributing primary building

One and a half story, four-bay wide by five-bay deep cross-gable L-plan residence with random ashlar stone-clad foundation and façade. Wood siding on east, west and garage, primarily casement windows and asphalt shingle roofing. Building features projecting gable roof with entrance recessed beneath gable; broad stone chimneys on the gable and gable end; broad bay window right of entrance. Attached one-story, two-bay side-gable garage on the north elevation.

1107 North George Street

1904

one contributing primary building, one non-contributing secondary building (due to age)

Two and a half story, three-bay wide by three-bay deep hipped roof rectangular plan residence with rubble stone foundation and first-floor wall construction, wood shingle siding on the second floor, primarily twelve over one, nine over one double-hung vinyl windows and asphalt shingle roofing. Full-width, one-story entrance porch with rubble stone rail and columns.

One-story, two-bay hipped pyramid roof garage with rock-faced concrete block, clapboard siding and asphalt shingle roofing, ca. 1980.

1109 North George Street

ca. 1925

one contributing primary building

Two and a half story, three-bay wide by two-bay deep side-gable center-entrance rectangular plan residence with brick foundation and wall construction, primarily eight over one, six over one, four over one double-hung wood windows and asphalt shingle roofing. Building features gable-roof entrance portico with paired fluted Ionic columns, sheltering paneled door with sidelights and semi-elliptical transom. Two gable roof dormers, round-arched windows with decorative upper sash. Dentils on the cornices of porch and dormers; triglyph detail on the main cornice. Subtle variations in brick patterns on the cornice and first-floor triple-window surrounds. One-story, one-bay sun porch on the north elevation. Attached one-story, two-bay garage on the west elevation.

1201 North George Street

1926

DRAFT Rome Residential Historic District

Name of Property

Oneida County, NY
County and State

one contributing primary building

Two and a half story, three-bay wide by six-bay deep side-gable L-plan residence with concealed foundation, wood shingle siding, primarily one over one double-hung wood windows and asphalt shingle roofing. One-story, one-bay entrance porch, center entrance with attenuated columns and rounded arch cut at pediment, sheltering door with leaded-glass fanlight and sidelights. Paired windows right and left; shingled hoods over most windows. Three diminutive gable-roof dormers. Two-story, one-bay addition on the west elevation; one and a half story, three-bay extension to attached garage.

1203 North George Street

1929

one contributing primary building

Two and a half story, three-bay wide by two-bay deep side-gable rectangular plan residence with textured stucco-clad foundation and walls, primarily six over six double-hung vinyl windows and clay tile roofing. Shaped wall dormer in left bay over entrance; entrance door in left bay sheltered by shallow gable hood with classical columns. One-story, one-bay arched wings on north and south elevations with balustrades on top; south extension is a porte-cochere, north extension is a sun porch. Block modillions on the eaves. Attached, one-story, two-bay smooth stucco garage with asphalt shingle roofing.

1205 North George Street

1920

one contributing primary building

Two and a half story, side gable U-plan Colonial Revival residence; three-bay main section with slightly shorter, slightly recessed two-bay side wing. Decorative, polychrome brick foundation and wall construction consisting of variably sized bricks laid both horizontally and vertically in a random pattern including frequent use of double and triple soldier-coursed bricks; slate roof. Windows generally six over nine and six over six double-hung sash. One-story, one-bay porch on the south elevation with square columns, one-story, one-bay center entrance porch with sunburst pattern fanlight. Telescoping rear additions. Attached garage is not visible from street.

1207 North George Street

M. P. Brush House

ca. 1925

one contributing primary building

Two and half story, three-bay wide by two-bay deep side-gable Colonial Revival rectangular plan residence with rubble stone foundation, wood shingle siding, mix of fifteen over one, twelve over one, six over one double-hung replacement windows and asphalt shingle roofing. Building features one-story, one-bay center entrance vestibule with wrought iron stair railings and one-story, one-bay sun porch on the north elevation.

1301 North George Street

ca. 1930

one contributing primary building

Two and a half story, three-bay wide by two-bay deep side-gable linear plan residence with parged foundation, brick and clapboard siding and slate roofing. Left and right bays have banks of three windows, fixed sixteen-

DRAFT Rome Residential Historic District

Name of Property

Oneida County, NY
County and State

pane window flanked by four-over-four double-hung sash, six-over-six window on the second-floor. One-bay center entrance porch with square columns. One-story enclosed porch on the south elevation. One-story, two-bay attached hipped garage on the west elevation with clapboard siding and standing seam metal roofing.

1303 North George Street
ca. 1930; 2020 addition
one non-contributing primary building (due to alterations)

Two-story, four-bay wide by two-bay deep cross-gable rectangular plan residence with brick clad foundation and walls. Two gables, each with an oriel window below decorative half-timbering in gable peak. Entrance is in nested-gable, slightly projecting vestibule with rubble stone façade, slight suggestion of buttresses, arched door in arched opening with stone voussoirs. Partially behind the entrance vestibule is a wide, asymmetrically stepped chimney with two chimney pots. Attached garage to the west. House originally terminated one bay to the right of the chimney; gable section on the north elevation which closely mimics the original, is a ca. 2020 addition.

1307 North George Street
ca. 1930
one contributing primary building

Two and a half story, three-bay wide by two-bay deep side-gable rectangular plan residence with concrete foundation, clapboard siding, primarily six over six double-hung wood windows occurring singly and in pairs, asphalt shingle roofing. Building features one-story, one-bay screened-in porch on the south elevation with balustrade and one-story, one-bay center entrance porch with hipped roof and fluted square columns. One-story, three-bay shallow hipped attached garage with clapboard siding and asphalt shingle roofing.

1309 North George Street
vacant lot (not counted)

1311 North George Street
1917
one contributing primary building

Two and a half story, three-bay wide by three-bay deep cross-gable L-plan residence with random ashlar stone foundation, aluminum siding, primarily one over one double-hung wood windows occurring singly and in pairs, asphalt shingle roofing. Building features one-story, one-bay center entrance porch with rounded arch in pediment and paired columns. Broad shed dormer with three six-lite windows. One-story sun porch on the south elevation. One-story, two-bay gable roof attached garage with clapboard siding and asphalt shingle roofing on the west elevation.

1313 North George Street
1922
one contributing primary building, one contributing secondary building

Two and a half story, three-bay wide by two-bay deep hipped-roof L-plan residence with random ashlar stone foundation, vinyl siding, primarily six over one double-hung vinyl windows and asphalt shingle roofing. One-story entrance portico, paired wood square columns and arch in pediment, one-story, one-bay open porch on the north elevation.

DRAFT Rome Residential Historic District
Name of Property

Oneida County, NY
County and State

One-story, one-bay hipped-roof garage with clapboard siding and asphalt shingle roofing, ca. 1922.

1403 North George Street

1924

one contributing primary building, one contributing secondary building

One and a half story, three-bay wide by two-bay deep Craftsman rectangular plan residence with side clipped-gable roof. Brick-clad foundation, composite shingle siding, double-hung replacement windows with simulated vertical muntins and asphalt shingle roofing. Center entrance porch with eyebrow pediment and classical order columns; two eyebrow dormers. Integral sun porch on the south elevation.

One-story, two-bay garage on the rear with clipped-gable roof, wood shingle siding and asphalt shingle roofing, ca. 1924.

1405 North George Street

ca. 1935

one contributing primary building, one contributing secondary building

Two and a half story, three-bay wide by two-bay deep, side-gable rectangular plan residence with brick-clad foundation and walls, primarily eight over eight, four over four double-hung wood windows and asphalt shingle roofing. Door surround with pilasters and arched pediment, flanked by banks of three windows with jack-arch lintel and keystone. Solid starburst fanlight over the center second-floor window with gable peak. One-story, one-bay screened in porch on the south elevation.

One and a half story, two-bay gable roof garage with cove siding and asphalt shingle roofing, ca. 1935.

1407 North George Street

1930

one contributing primary building, one contributing secondary building

Two and a half story, gambrel-roof residence with brick foundation and walls, clapboard siding on second floor, primarily six over one double-hung vinyl windows and asphalt shingle roofing. Main section is three bays wide with center entrance; recessed one-bay wide, one-bay deep, slightly shorter wing on the south. One-story, one-bay entrance porch with eyebrow pediment and oversized classic order columns. Wood paneled shutters with moon-and-star motif.

One-story, two-bay gable roof garage with clapboard siding and asphalt shingle roofing, ca. 1930.

1409 North George Street

ca. 1938

one contributing primary building

Two and a half story, three-bay wide by two-bay deep side-gable rectangular plan residence with concrete foundation, vinyl siding, primarily eight over eight double-hung vinyl windows and asphalt shingle roofing. Projecting one-story, one-bay gable entrance vestibule; slightly shorter, one-bay wide side-gable wing on the south elevation; attached garage on the north elevation.

DRAFT Rome Residential Historic District

Name of Property

Oneida County, NY

County and State

1413 North George Street

ca. 1925

one contributing primary building

Two and a half story, three-bay wide by two-bay deep side-gable residence with parged and brick-clad foundation, vinyl shingle siding on the first floor, textured stucco cladding on second floor with decorative half-timbering, primarily six over one double-hung vinyl windows and asphalt shingle roofing. One-story, one-bay entrance porch with arch in pediment and slender square columns. Two slightly projecting oriel windows on second-floor with decorative half-timbering. One-story screened porch on the north elevation. One-story, two-bay gable roof garage with vinyl shingle siding, stucco with half-timbered siding and asphalt shingle roofing, attached via pergola.

1501 North George Street

Rome's Model Home

1927

Architect: Frank W. Kirkland

one contributing primary building, one contributing secondary building

One and a half story, two-bay wide by three-bay deep cross-gable Tudor Revival L-plan residence with textured stucco-clad foundation and walls, some stone detailing. Primarily picture and four over four double-hung wood windows and asphalt shingle roofing. Building features round arch entrance door with stone accented frame, arcaded wing wall on the north. Gable section has bay window on first floor, garrisoned second floor with decorative half-timbering around bank of three windows and clapboard siding in gable; picturesque stepped stone and brick chimney with decorative chimney pots right of flared eave gable.

One-story, two-bay side-gable garage with textured stucco-clad wall and asphalt shingle roofing, ca. 1927.

1503 North George Street

1930

one contributing primary building, one contributing secondary building

One and a half story, two-bay wide by two-bay deep cross-gable Tudor Revival L-plan residence with mix of cladding materials: brick, board-and-batten, stucco with decorative half-timbering and clapboard. Windows generally single-lite replacement casements. Asphalt shingle roofing. Tudor-arched door opening in tabbed masonry surround with eared drip mold and carved spandrels. Wing wall to the left of entrance. Gable section on the right has board-and-batten siding on first floor, garrisoned second floor with stucco and decorative half-timbering and clapboard in gable. Integral, stepped chimney right of entrance.

One and a half story, two-bay gable roof garage with wood clapboard and stucco siding and asphalt shingle roofing, ca. 1930.

1505 North George Street

vacant lot (not counted)

1507 North George Street

1965

one contributing primary building

DRAFT Rome Residential Historic District

Name of Property

Oneida County, NY
County and State

Two-story, three-bay wide by two-bay deep side-gable linear plan residence with attached two car garage. Concrete parged foundation, random ashlar stone-clad, vinyl siding, primarily eight over eight, six over six double-hung, vinyl windows and asphalt shingle roofing.

1511 North George Street

1945

one contributing primary building

Two and a half story, six-bay wide by three-bay deep side-gable linear plan residence with random ashlar stone-clad foundation and walls, composite shingle siding on addition and rear, primarily eight over eight double-hung vinyl windows and asphalt shingle roofing. Building features projecting gable on the south, setback entrance door and setback secondary entrance in breezeway connecting to garage. One-story, two-bay attached side-gable garage on the north elevation with matching finishes.

North James Street- Even

602 North James Street

ca. 1870

one contributing primary building, one non-contributing secondary building (due to age)

Two and a half story, four-bay wide by five-bay deep, hipped cross-gable rectangular plan residence with parged foundation, brick and aluminum siding, primarily one over one double-hung vinyl windows and asphalt shingle roofing. Building features setback entrance doors, the north entrance has a covered balcony with wrought iron columns and balustrade. Building also features two-story tower to left of south entrance, conical roof clad with standing-seam metal roofing.

One-story, two-bay gable roof garage with cove siding and standing-seam metal roofing, ca. 1980.

604 North James Street

ca. 1870

one contributing primary building, one contributing secondary building

Two-story, three-bay wide by six-bay deep, gable linear plan residence with parged foundation. Vinyl siding, primarily one over one double-hung windows with aluminum storms, decorative Italianate hood molds and standing-seam metal roofing. Building features one-story, one-bay entrance porch on the north. Open porch projects on south elevation sheltering setback entrance. Both porches have solid sided railing and square wood columns with simple capitals.

Two-story, one-bay gable roof garage with clapboard siding and standing-seam metal roofing, ca. 1900.

606 North James Street

vacant lot (not counted)

608 North James Street

ca. 1870

one contributing primary building

DRAFT Rome Residential Historic District

Name of Property

Oneida County, NY
County and State

Two and a half story, cross-gable cross-plan residence with parged foundation, composite shingle siding, primarily one over one double-hung windows with aluminum storms and standing-seam metal roofing. Two-bay gable section, right of which is a one-story, one-bay entrance porch with solid balustrade and square wood columns.

612 North James Street

ca. 1890

one non-contributing primary building (due to alterations), one contributing secondary building

Two-story gable roof residence with parged foundation, vinyl siding, primarily one over one double-hung windows with aluminum storms and standing-seam metal roofing. Full-width, enclosed porch projects past south elevation and wraps corner; porch has gable hood over entrance and one-over-one windows.

Gable garage clad in wood. Additional outbuilding not visible from street, ca. 1890.

614 North James Street

ca. 1890

one contributing primary building

Two and a half story, two-bay wide by four-bay deep, cross-gable residence with parged foundation, composite siding, primarily one over one double-hung wood windows (paired on facade) and standing-seam metal roofing. Building features one-story, one-bay entrance porch on right bay with wrought iron balustrades, original delicate turned wood porch supports and pediment over entrance with panel detail.

616 North James Street

ca. 1860

one contributing primary building

Two-story, four-bay wide by three-bay deep, shallow-hipped linear plan residence with rubblestone foundation, vinyl siding, primarily one over one double-hung windows with aluminum storms and asphalt shingle roofing. Building features one-story, one-bay porch on the north elevation with Tuscan order column and expressive wood balustrade; one-story, three-bay entrance porch with solid and square wood balustrade and Tuscan-order columns. Decorative detail on window hood molds and scrolled brackets on the eaves of both porch and main roof with pierced frieze band on the cornice.

618 North James Street

ca. 1910

one contributing primary building, one contributing secondary building

One and a half story, gable roof rectangular plan residence with parged foundation, vinyl siding, primarily one over one double-hung windows with aluminum storms and asphalt shingle roofing. Building features one-story, three-bay enclosed porch with faux stone veneer below banks of windows; one-story, one-bay entrance porch on the south elevation with square wood columns and balustrade.

One-story, one-bay gable roof garage with vinyl siding and asphalt shingle roofing, ca. 1920.

620 North James Street

ca. 1880

DRAFT Rome Residential Historic District

Name of Property

Oneida County, NY
County and State

one contributing primary building

Two-story, cross-gable rectangular plan residence with parged foundation, brick veneer and vinyl siding, primarily one over one double-hung wood windows with aluminum storms and asphalt shingle roofing. Three-bay gable section has full-width porch with solid side railing, simple columns and pent roof, sheltering double doors and one-over-one replacement windows; three one-over-one windows on the second-floor. Cross-gable wing on south elevation has full-width porch with solid side railing and slender columns sheltering door, one-over-one windows center and left; second-story overhangs and has a bank of windows suggesting a sleeping porch.

700 North James Street

ca. 1890

one contributing primary building

Two and a half story, three-bay wide by four-bay deep cross-gable residence with parged foundation, vinyl and vertical wood siding, primarily one over one double-hung vinyl windows and asphalt shingle roofing. Building features one-story, full-width entrance porch with solid balustrade and square wood columns.

702 North James Street

ca. 1890

one contributing primary building

Two and a half story hipped cross-gable residence with parged foundation, vinyl siding, primarily one over one double-hung vinyl windows and asphalt shingle roofing. Entrance is on the south elevation.

704 North James Street

ca. 1890

one contributing primary building

Two and a half story, three-bay wide by five-bay deep, cross-gable irregular plan residence with parged foundation, vinyl siding, primarily one over one double-hung wood windows with aluminum storms and asphalt shingle roofing. Building features one-story, two-bay enclosed porch with an extended roofline sheltering a door in the rightmost bay with solid balustrade and Tuscan-order columns; one-story, one-bay porch, center of the second story with solid balustrade and Tuscan-order columns; one and a half story bay window on the south elevation with wood lattice double-hung windows.

708 North James Street

ca. 1890

one contributing primary building, one non-contributing secondary building (due to age)

Two and a half story, two-bay wide by three-bay deep, cross-gable rectangular plan residence with parged foundation, vinyl siding, primarily one over one double-hung vinyl windows and asphalt shingle roofing. Building features one-story bay window on the first story; one-story, one-bay entrance porch on the south elevation with wrought iron balustrade and columns.

One-story, two-bay gable roof garage with clapboard siding, vertical wood siding on the gable ends and asphalt shingle roofing, ca. 1980.

DRAFT Rome Residential Historic District

Name of Property

Oneida County, NY
County and State

710 North James Street

ca. 1890

one contributing primary building, one non-contributing secondary building (due to age)

Two and a half story, three-bay wide by five-bay deep cross-gable residence with brick foundation and walls, primarily one over one double-hung vinyl windows and asphalt shingle roofing. Building features two-story cutaway corners with scrolled brackets and drops on the eaves; one-story, one-bay entrance porch on the south elevation with solid brick balustrade and column.

One-story, two-bay gable roof garage with clapboard siding, vertical wood siding on the gable end and asphalt shingle roofing, ca. 1980.

712 North James Street

ca. 1890

one contributing primary building

Two and a half story, four-bay wide by three-bay deep, cross-gable linear plan residence with random ashlar stone foundation, clapboard siding with wood shingles on the gable ends, primarily one over one double-hung wood windows with aluminum storms and asphalt shingle roofing. Building features two-story cutaway corner on the north elevation with decorative pierced brackets and drop on the eaves; recessed entrance porch on the south elevation with turned column, solid railing and spindlework frieze; recessed second-story porch above the first floor entrance with elaborate decorative balustrade, unusual turned column and arched frieze with pierced detail. Three double-hung wood windows in attic with decorative muntin pattern surrounded by fishscale and square wood shingles.

714 North James Street

ca. 1900

one contributing primary building

Two and a half story, four-bay wide by three-bay deep hipped cross-gable residence with parged foundation, vinyl siding, primarily one over one double-hung vinyl windows and standing-seam metal roofing. Two-story bay window in the center topped by gable; primary entrance left of center with shallow gable hood; recessed entrance on the south elevation.

716 North James Street

ca. 1890

one contributing primary building, one contributing secondary building

Two and a half story, four-bay wide by five-bay deep cross-gable T-plan residence with parged foundation, composite shingle siding, primarily one over one double-hung windows with aluminum storms, asphalt shingle and standing-seam metal roofing. Building features full-width, one-story entrance porch wrapping north elevation with square wood balustrade and Tuscan order columns. Half-round window in gable.

One-story, four-bay hipped roof garage with clapboard siding and asphalt shingle roofing, ca. 1920.

720 North James Street

ca. 1900

one contributing primary building, one contributing secondary building

DRAFT Rome Residential Historic District

Name of Property

Oneida County, NY
County and State

Two and a half story, three-bay wide by five-bay deep clipped cross-gable residence with random ashlar stone foundation, vinyl siding, primarily one over one double-hung vinyl windows and scalloped asphalt shingle roofing. Shallow entrance porch and picture window on facade; evenly spaced one-over-one replacement windows on second-floor. Open porch on the south elevation.

One-story, two-bay hipped roof garage with rock-faced concrete block walls and asphalt shingle roofing, ca. 1920.

722 North James Street

ca. 1900

one contributing primary building, one contributing secondary building

Two-story, three-bay wide by six-bay deep shallow hipped roof linear plan residence with parged foundation, vinyl siding, primarily one over one double-hung windows with aluminum storms and presumed asphalt shingle roofing. Building features full-width one-story entrance porch with square wood columns and deck-style balustrade.

One-story, two-bay gable garage with concrete masonry foundation, vertical wood siding, and asphalt shingle roofing, ca. 1900.

724 North James Street

ca. 1890

one contributing primary building

Two-story, three-bay wide by five-bay deep gable T-plan residence with parged foundation, clapboard siding, primarily one over one double-hung windows with aluminum storms and standing-seam metal roofing. Building features one-story, three-bay entrance porch and one-story, one-bay porch on the south elevation with slender turned spindles and chamfered columns. Flat decorative window hood molds on the first-floor; peaked hood molds on the second-floor.

726 North James Street

ca. 1870

one contributing primary building

Two-story, three-bay wide by seven-bay deep shallow hipped roof cross-gable residence with parged foundation, vinyl siding, primarily one over one double-hung vinyl windows and asphalt shingle roofing. Building features small entrance overhang with pilasters; one-story, one-bay porch on south elevation with stamped concrete piers supporting Tuscan order columns.

728 North James Street

ca. 1870

one contributing primary building, one non-contributing secondary building (due to age)

Two-story, three-bay wide by five-bay deep shallow hipped roof linear plan residence with parged foundation, vinyl siding, primarily one over one and two over two double-hung windows with aluminum storms and asphalt shingle roofing. Building features one-story, one-bay entrance porch with Tuscan order columns.

DRAFT Rome Residential Historic District

Oneida County, NY
County and State

Name of Property

One-story, two-bay shed roof garage with vinyl siding and asphalt shingle roofing, ca. 1955.

730 North James Street

ca. 1880

one contributing primary building, one non-contributing primary building (due to age)

Two-story, three-bay wide by four-bay deep cross-gable residence with parged foundation, vinyl siding, primarily one over one double-hung vinyl windows and standing-seam metal roofing.

One-story, one-bay side-gable garage with cedar shake siding, and asphalt shingle roofing, ca. 1960.

732 North James Street

ca. 1885

one contributing primary building, one contributing secondary building

Two and a half story, four-bay wide by five-bay deep cross-gable rectangular plan residence with random ashlar stone foundation partially obscured by parging, vinyl siding with stamped stucco on the gable ends, primarily two over one cottage windows with aluminum storms and asphalt shingle roofing. Building features one-story, one-bay entrance porch on the north elevation with slender turned spindles and square wood columns; two-story bay window with gable roof on the facade. South elevation entrance with small arched overhang above which is a recessed second-floor porch.

One-story, two-bay side-gable garage with vinyl siding and standing-seam metal roofing, ca. 1910.

800 North James Street

ca. 1920

one contributing primary building

Two and a half story, three-bay wide by four-bay deep hip-roof plan residence with rubblestone foundation, vinyl and composite siding, primarily six over six double-hung vinyl windows and composite shingle roofing. Building features one-story, three-bay enclosed entrance porch.

802 North James Street

vacant lot (not counted)

804 North James Street

ca. 1890

one contributing primary building, one contributing secondary building

Two and a half story, cross-gable T-plan residence with parged foundation, clapboard siding, primarily six over six double-hung wood windows with aluminum storms and asphalt shingle roofing. Two and a half story tower on the north elevation with gable-roofed entrance porch; two-bay, gable-roof section with picture window on the first floor, two one-over-one windows on the second floor and arched window flanked by vents in gable. Diagonally laid cove siding in gable.

Two-story, three-bay side-gable garage with clapboard siding and asphalt shingle roofing, ca. 1910.

806 North James Street

DRAFT Rome Residential Historic District

Name of Property

Oneida County, NY
County and State

ca. 1910

one contributing primary building, one contributing secondary building

Two-story, two-bay wide by three-bay deep cross-gable T-plan residence with parged foundation, aluminum siding, primarily two over two double-hung vinyl replacement, six over six and nine over nine double-hung wood windows and asphalt shingle roofing. Building features one-story, full-width entrance porch with wood Tuscan order columns and slender turned spindle balustrade. Nested gables on the second-floor.

One-story, two-bay gable roof garage with vinyl siding and asphalt shingle roofing, ca. 1910.

808 North James Street

ca. 1910

one contributing primary building

Two-story, two-bay wide by four-bay deep, cross-gable T-plan residence with parged foundation, composite siding, one over one double-hung vinyl replacement, cottage wood windows and standing-seam metal roofing. Building features one-story, full-width entrance porch with wood Tuscan order columns and slender turned spindle balustrade.

810 North James Street

ca. 1900

one contributing primary building, one contributing secondary building

Two and a half story, three-bay wide by three-bay deep cross-gable T-plan residence with parged foundation, clapboard siding with scalloped wood shingles on the gable ends, primarily one over one double-hung vinyl replacement windows and asphalt shingle roofing. Building features one-story, three-bay entrance porch with wood Tuscan-order columns, paneled piers and slender turned spindle balustrades. Triple arched window in gable with taller center window.

One-story, two-bay gable roof garage with clapboard siding and standing-seam metal roofing, ca. 1920.

812 North James Street

ca. 1910

one contributing primary building, one contributing secondary building

Two and a half story, three-bay wide by six-bay deep cross-gable T-plan residence with parged foundation, vinyl siding, primarily one over one double-hung vinyl replacement windows and asphalt shingle roofing. Building features one-story, three-bay porch wrapping south elevation with solid balustrade and wood square columns; two-story cutaway corner on the south elevation with delicate brackets and drop on the eave. Decorative window in gable.

Two-story, two-bay gable roof garage with vinyl siding and standing-seam metal roofing, ca. 1910.

814 North James Street

ca. 1910

one contributing primary building, one contributing secondary building

DRAFT Rome Residential Historic District

Name of Property

Oneida County, NY
County and State

Two and a half story, cross-gable rectangular plan residence with parged foundation, clapboard siding with scalloped wood shingles on the gable ends, primarily one over one double-hung wood windows with aluminum storms and asphalt shingle roofing. Two primary sections: right section is two bays wide with gable, fixed picture window, two double-hung windows on the second-floor and half-round window in gable. Left section is a cross-gable wing with full-width, enclosed entrance porch, three second-floor windows and broad gable dormer with half-round window.

Two-story, two-bay gable roof garage with clapboard siding and asphalt shingle roofing, ca. 1910.

900 North James Street

ca. 1900

one contributing primary building, one contributing secondary building

Two and a half story, three-bay wide by four-bay deep, cross-gable linear plan residence with parged foundation, vinyl siding, primarily one over one double-hung vinyl replacement windows and asphalt shingle roofing. Building features one-story, one-bay shallow entrance porch with wood columns; two-story bay window on the south elevation.

One-story, two bay gable roof garage with vinyl siding and asphalt shingle roofing, ca. 1910.

902 North James Street

ca. 1910

one contributing primary building

Two and a half story, two-bay wide by four-bay deep, gable rectangular plan residence. Stamped concrete foundation, wood shingle siding, primarily one over one double-hung wood windows with aluminum storms. Building features one-story, full-width entrance porch with solid sided balustrade, sided square corner posts and arched openings.

904 North James Street

ca. 1910

one contributing primary building, one contributing secondary building

Two and a half story, three-bay wide by four-bay deep, cross-gable T-plan residence with concrete masonry and rubblestone foundation, aluminum siding, primarily one over one double-hung vinyl windows and standing-seam metal roofing. Building features one-story, full-width entrance porch with wood turned columns, square piers, and square spindle balustrade.

One-story, two-bay gable roof garage with slab-on-grade foundation, clapboard siding and asphalt shingle roofing, ca. 1930.

906 North James Street

ca. 1920

one contributing primary building

Two and a half story, three-bay wide by four-bay deep gable rectangular plan residence with stamped concrete foundation, aluminum siding primarily one over one, six over six double-hung windows with aluminum storms

DRAFT Rome Residential Historic District

Name of Property

Oneida County, NY
County and State

and asphalt shingle roofing. Full-width entrance porch with slender turned columns and balusters supporting broad gable roof with pebbled stucco cladding in gable. Triple attic window.

908 North James Street

1964

one contributing primary building, one non-contributing secondary building (due to age)

One-story, three-bay gable rectangular plan residence with concrete masonry foundation, aluminum siding and asphalt shingle roofing. Full-width entrance porch beneath main roof, enclosed with storm windows in double-hung and picture configurations.

One and a half story, two-bay gable roof garage with vinyl siding and standing-seam metal roofing, ca. 2013.

910 North James Street

ca. 1920

one contributing primary building, one contributing secondary building

Two and a half story, three-bay wide by two-bay deep side-gable rectangular plan residence with concrete masonry foundation, vinyl siding, primarily six over one double-hung wood, one over one double-hung vinyl replacement windows, stamped metal shingle and asphalt shingle roofing. Building features one-story, nearly full-width enclosed entrance porch and small projecting overhang with square wood columns.

One-story hipped garage with vinyl siding and asphalt shingle roofing, ca. 1930.

912 North James Street

ca. 1920

one contributing primary building, one contributing secondary building

Two and a half story, two-bay wide by three-bay deep, side-gable rectangular plan residence with stamped concrete foundation, vinyl siding, primarily six over one double-hung wood windows with aluminum storms and asphalt shingle roofing. Building features one-story, half-width entrance porch with square columns and balustrade. Gable dormer with arched window.

One-story, one-bay gable roof garage with composite siding and asphalt shingle roofing, ca. 1920.

914 North James Street

ca. 1930

one contributing primary building, one contributing secondary building

Two and a half story, three-bay wide by five-bay deep, gambrel rectangular plan with stamped concrete foundation, vinyl siding, primarily one over one double-hung vinyl replacement windows and asphalt shingle roofing. Building features one-story, full-width entrance porch with solid balustrade and square wood columns, topped by second story enclosed porch.

One-story, one-bay gable roof garage with clapboard siding and asphalt shingle roofing, ca. 1920.

916 North James Street

ca. 1920

DRAFT Rome Residential Historic District

Name of Property

Oneida County, NY
County and State

one contributing primary building, one contributing secondary building

Two and a half story, three-bay wide by four-bay deep side-gable rectangular plan residence with stamped concrete foundation, vinyl siding, primarily six over one double-hung vinyl replacement windows and asphalt shingle roofing. Building features one-story, one-bay porch on the north elevation and one-story, one-bay entrance porch with solid balustrade and square columns. Two hip-roofed dormers with diminutive paired six-pane wood windows.

One-story, one-bay gable roof garage with vinyl siding and asphalt shingle roofing, ca. 1920.

918 North James Street

ca. 1920

one contributing primary building, one contributing secondary building

Two and a half story, three-bay wide by four-bay deep gable rectangular plan residence with stamped concrete foundation, vinyl siding, primarily one over one double-hung vinyl windows and asphalt shingle roofing. Building features one-story, full-width, enclosed entrance porch with broad gable roof. Triple window in attic.

One-story, two-bay gable roof garage with vinyl siding and asphalt shingle roofing, ca. 1920.

920 North James Street

ca. 1920

one contributing primary building, one contributing secondary building

Two and a half story, three-bay wide by four-bay deep, cross-gable rectangular plan residence with stone foundation, clapboard and wood shingle siding, primarily one over one double-hung wood windows with aluminum storms, wood cottage windows and asphalt shingle roofing. Building features two-story, full-width entrance porch: first story has square columns and balustrade, second story has flared, shingle-sided balustrade and Tuscan order columns.

One and a half story, one-bay gable roof garage with clapboard siding and standing-seam metal roofing, ca. 1920.

North James Street- Odd

601 North James Street

ca. 1960

one non-contributing primary building (due to alterations)

One-story commercial building (currently a convenience store) with generally rectangular footprint and side-gable roof, situated on irregular triangular lot, most of which is paved for surface parking. Concrete foundation; vertical board siding; asphalt shingle roof. Storefront entrance on south elevation, sheltered by roof overhang on the left with fixed multipane picture window on the right in two-bay projection. Attached pent-roof shed on west elevation; narrow attached flat-roof windowless projection on the east elevation.

607 North James Street

DRAFT Rome Residential Historic District

Name of Property

Oneida County, NY
County and State

ca. 1915
one contributing primary building

Two and a half story, three-bay wide by three-bay deep gable rectangular plan residence with quarry-faced ashlar stone foundation partially obscured by parging, composite shingle (first-floor front only) and vinyl siding, primarily one over one double-hung vinyl windows and asphalt shingle roofing. Building features one-story, three-bay entrance porch with slender turned spindle balustrade and square wood columns.

609 North James Street
ca. 1900
one contributing primary building

Two and a half story, three-bay wide by four-bay deep cross gable rectangular plan residence with presumed stone foundation partially obscured by parging, vinyl siding, primarily one over one double-hung wood windows with aluminum storms and asphalt shingle roofing. One-story, full-width enclosed entrance porch with small gable overhang sheltering door; two-story bay windows on north and south elevations.

611 North James Street
ca. 1870
one contributing primary building, one contributing secondary building

Two and a half story, three-bay wide by seven bay deep gable rectangular plan residence with presumed parged foundation, vinyl siding, primarily one over one double-hung wood windows with aluminum storms and asphalt shingle roofing. Pent roof supported by square posts shelters entrance door. One-story, one-bay enclosed porches on the north and south elevations.

One-story, one-bay gable roof garage, ca. 1910.

613 North James Street
ca. 1870
one contributing primary building, one contributing secondary building

Two-story, three-bay wide by three-bay deep gable rectangular plan residence with parged foundation, aluminum siding, primarily one over one double-hung vinyl windows and asphalt shingle roofing. Building features one-story, two-bay entrance porch wrapping and extending from the south elevation with solid sided balustrade and Tuscan-order columns.

One-story, one-bay shed roof outbuilding with vertical wood siding and asphalt shingle roofing, ca. 1925.

617 North James Street
ca. 1910
one contributing primary building, one contributing secondary building

Two and a half story, three-bay wide by four-bay deep side-gable rectangular plan residence with rock-faced concrete block foundation, clapboard siding, primarily one over one double-hung wood windows with aluminum storms and standing-seam metal roofing. Building features one-story, three-bay entrance porch with wrought iron balustrade, slender square columns and low gable. Porch shelters wood double doors modified

DRAFT Rome Residential Historic District

Name of Property

Oneida County, NY
County and State

window opening on the left, one-over-one window on the right. Broad gable dormer with returns, pair of one-over-one windows.

One and a half story, two-bay gable roof garage with cove siding, two pairs of swinging doors and standing-seam metal roofing, ca. 1910.

701 North James Street

ca. 1908

one contributing primary building, one contributing secondary building

Two and a half story, three-bay wide by four-bay deep, hipped cross-gable rectangular plan residence with parged foundation, vinyl siding, primarily one over one double-hung wood windows with aluminum storms and asphalt shingle roofing. Building features one-story, full-width entrance porch with solid piers, slender turned spindle balustrade and Tuscan order columns in pairs and groups of three; cutaway south corner on the first story. Bay window on the second-floor right under a gable containing arched window; projecting box window on the left beneath gable dormer.

One-story, one-bay gable roof garage with clapboard siding and asphalt shingle roofing, ca. 1920.

703 North James Street

ca. 1870

one contributing primary building, one contributing secondary building

Two-story, four-bay-wide residence with slightly projecting three-story tower north corner. Foundation not visible; stone veneer siding; roof material not visible due to low roof pitch. Full-width entrance porch clad in matching stone veneer with solid rail, battered posts, hexagonal pyramid roof with decorative finial on the south elevation; gable porch shelters door right of center with sidelights and transom. Two one-over-one windows on the left of the door and one to the right. Second-story has three one-over-one replacement windows, plus paired one-over-one windows in slightly projecting tower; tower has single one-over-one window on the third floor. Hip-roof cupola. Cornice replaced or covered by vinyl, leaving paired brackets exposed. Two-story bay window on the south elevation behind which are multiple additions to the west.

One-story garage, constructed of rock-faced concrete block with gable-on-hip roofline, metal roofing and single overhead rolling garage door, ca. 1910.

705 North James Street

ca. 1870

one contributing primary building

Two-story, three-bay wide by four-bay deep gable rectangular plan residence with parged foundation, composite siding, primarily one over one double-hung vinyl replacement windows and asphalt shingle roofing. One-story, one-bay entrance porch with wrought iron balustrade and columns over the door.

707 North James Street

ca. 1870

one contributing primary building, one contributing secondary building

DRAFT Rome Residential Historic District

Name of Property

Oneida County, NY
County and State

Two-story, three-bay wide by six-bay deep shallow hipped roof linear plan residence with parged foundation, composite siding, primarily one over one double-hung vinyl replacement windows and standing-seam metal and asphalt shingle roofing. One-story, full-width entrance porch with twentieth century decorative wrought iron balustrade and columns; pediment over wood double doors.

One-story, one-bay gable roof garage with wood cove siding and standing-seam metal roofing, ca. 1910.

709 North James Street

ca. 1870

one contributing primary building, one contributing secondary building

Two and a half story, five-bay wide by six-bay deep shallow hipped roof cross-plan residence with parged foundation, vinyl siding below porch roof overhang and composite shingle siding elsewhere, primarily two over two double-hung wood windows and asphalt shingle roofing. One-story, full-width entrance porch with twentieth-century wrought-iron balustrade and columns sheltering door in right bay with pilasters, sidelights, and transom. Frieze windows with decorative metal grilles; paired brackets on the cornice. One-story, one-bay window on the south elevation; one-story additional entrance on the north elevation.

One-story, two-bay gable roof garage with one-bay shed roof addition on the south both with clapboard siding and standing-seam metal roofing, ca. 1904.

711 North James Street

ca. 1890

one contributing primary building

Two and a half story, three-bay wide by five-bay deep cross-gable rectangular plan residence with parged foundation, clapboard siding, primarily one over one double-hung vinyl replacement windows and asphalt shingle roofing. Building features one-story, four-bay porch wrapping the north corner with square spindle balustrade, slender turned columns and spindlework frieze; porch entrance in cutaway corner with pediment.

713 North James Street

ca. 1890

one contributing primary building, one contributing secondary building, one non-contributing secondary building (due to age)

Two-story, cross-gable residence with parged foundation, clapboard and wood shingle siding and asphalt shingle roofing. Mix of eight-over-one double-hung vinyl replacement windows, cottage, nine-over-one and twelve-over-one double-hung wood windows with aluminum storms; some windows have flat hoods with sawtooth trim. Gable section has center one-story bay window with Eastlake detail including decorative pierced frieze band and diagonally laid stickwork flanking windows; above bay window is a pent overhang with fishscale shingle siding. Elaborately decorated vergeboard and raked frieze detailing; gable returns supported by paired brackets. One-story, one-bay porch on the south elevation with square columns and sun motif in gable end; one-story, one-bay entrance porch on the north elevation with pent roof and quarter-round sunburst detail.

Two-story, three-bay wide by two-bay deep cross-gable secondary residence with composite siding and asphalt shingle roofing, ca. 1900.

Three-bay garage with low pitched side-gabled roof, poured concrete foundation and vinyl siding, ca. 1980.

DRAFT Rome Residential Historic District

Name of Property

Oneida County, NY
County and State

719 North James Street

ca. 1870

one contributing primary building, one contributing secondary building

One and a half story, three-bay wide by four-bay deep gable T-plan residence with stone foundation, aluminum siding, primarily one over one double-hung vinyl replacement windows and asphalt shingle roofing. Building features one-story, full-width entrance porch with slender turned spindle balustrade and columns.

One-story, two-bay gable roof garage with clapboard siding and asphalt shingle roofing, ca. 1925.

721 North James Street

ca. 1908

one contributing primary building, one contributing secondary building

Two and a half story, two-bay wide by three-bay deep hipped cross-gable residence with random ashlar stone foundation, vinyl horizontal and scalloped shingle siding, primarily nine over nine double-hung vinyl replacement windows and asphalt shingle roofing. One-story, full-width entrance porch with square columns and slender turned spindle balustrade. Porch shelters two doors on the right, paired window on the left. Second-floor has paired window on the left beneath gable with broad arched windows; single window on the right. Two-story bay window on the south elevation with synthetic shake-style siding and brackets on the eaves; one-story bay window with shake-style siding and standing-seam metal roofing on the north elevation.

One and a half story, three-bay side-gable garage with vertical wood siding and standing-seam metal roofing, ca. 1908.

723 North James Street

ca. 1900

one contributing primary building, one contributing secondary building

Two and a half story, two-bay wide by four-bay deep hipped cross-gable residence with presumed parged foundation, vinyl siding, primarily six over six double-hung vinyl replacement windows and asphalt shingle roofing. One-story, one-bay entrance porch with square columns, wrought iron balustrade and decorative pierced wood frieze. Paired windows in the left bay on the first and second-floor; gable above the left bay with arched window. Two-story bay window on the south elevation with pierced brackets on the eaves.

One-story, two-bay side-gable garage with vinyl siding and asphalt shingle roofing, ca. 1900.

725 North James Street

ca. 1870

one contributing primary building

Two-story, gable roof T-plan residence with presumed parged foundation, vinyl siding, primarily one over one double-hung vinyl replacement windows and standing-seam metal roofing with asphalt shingle roofing north wing. Main section, three bays wide, has full-width entrance porch with solid sided rail and pierced columns with slender arched spandrels. Three-bay wide, one-story side-gable wing on the north with a secondary entrance and mix of fenestration types.

DRAFT Rome Residential Historic District

Name of Property

Oneida County, NY
County and State

801 North James Street
The Grand Rehabilitation and Nursing at Rome
ca. 1965
one contributing primary building

One-story, irregular plan building with concrete foundation, brick and stucco cladding and asphalt shingle roofing. Layout consists of an array of one-story gable residential wings with broad, low-pitched gable roofs and regularly spaced triple windows with flat aprons; residential wings extend from an entrance with gable hood sheltering door and gable wall dormers above windows.

905 North James Street
ca. 1900
one contributing primary building, one contributing secondary building

Two-story, three-bay wide by five-bay deep cross-gable L-plan residence with quarry-face ashlar stone foundation, vinyl siding, primarily one over one double-hung vinyl, six over one and nine over one double-hung wood windows and asphalt shingle roofing. Building features one-story, one-bay entrance porch with classic order columns and one-story, one-bay enclosed addition on the north elevation. One-story, three-bay gable garage with clapboard siding and asphalt shingle roofing.

907 North James Street
ca. 1917
one contributing primary building, one contributing secondary building

Two and a half story, three-bay wide by three-bay deep cross-gable rectangular plan residence with river rock foundation, clapboard and wood shingle siding, primarily nine over one double-hung wood windows and asphalt shingle roof. Building features one-story, three-bay entrance porch with solid balustrade and battered columns.

One-story, two-bay hipped pyramid garage with wood shingle siding and asphalt shingle roofing, ca. 1917.

909 North James Street
ca. 1910
one contributing primary building

Two and a half story, two-bay wide by four-bay deep cross-gable T-plan residence with stamped concrete foundation, vinyl siding, primarily one over one double-hung vinyl replacement windows and asphalt shingle roofing. Building features cutaway corners on the rear wing; two-story, full-width entrance porch with wood columns and balustrade on the first story and solid balustrade on the second story.

911 North James Street
ca. 1920
one contributing primary building, one contributing secondary building

Two and a half story, three-bay wide by four-bay deep cross-gable T-plan residence with stamped concrete foundation, aluminum siding, primarily one over one double-hung wood windows with aluminum storms and asphalt shingle roofing. One-story, full-width entrance porch with solid balustrade and square wood columns.

DRAFT Rome Residential Historic District

Name of Property

Oneida County, NY
County and State

One-story garage not visible from street, ca. 1920.

913 North James Street

ca. 1910

one contributing primary building

Two and a half story, three-bay wide by three-bay deep hipped pyramid rectangular plan residence with presumed parged foundation, vinyl siding, primarily one over one double-hung wood windows with aluminum storms and asphalt shingle roofing. Building features one-story, four-bay entrance porch extending and wrapping north elevation, sheltering wood cottage window and projected door with square columns and balustrade. One-story, one-bay garage attached on the west.

1001 North James Street

ca. 1910

one contributing primary building, one contributing secondary building

Two and a half story, three-bay wide by four-bay deep hipped clipped-gable rectangular plan building with parged foundation, stucco siding, primarily eight over one and six over one double-hung vinyl windows and asphalt shingle roofing. Building features one-story, full-width entrance porch with solid brick balustrade and oversized stucco square columns.

One-story, two-bay side-gable garage with concrete masonry walls and asphalt shingle roofing, ca. 1920.

1003 North James Street

ca. 1910

one contributing primary building, one contributing secondary building

Two and a half story, three-bay wide by three-bay deep gable rectangular plan residence with parged foundation, cedar shingle siding, primarily six over one double-hung vinyl replacement windows and asphalt shingle roofing. Building features one-story, full-width entrance porch, sheltering cottage windows and projected door with solid balustrade and oversized square columns clad in cedar shake siding.

One-story, two-bay side-gable garage with concrete masonry walls and asphalt shingle roofing, ca. 1920.

1005-11 North James Street

ca. 1925

one contributing primary building, one contributing secondary building

Two and a half story, twelve-bay wide by two-bay deep side-gable rectangular plan multi-family residence consisting of four side-by-side attached townhouses with parged foundation, stucco siding on the first story and vinyl siding on the upper stories, primarily three over one double-hung wood windows with aluminum storms and asphalt shingle roofing. Building features two symmetrical one-story, four-bay entrance porches, each sheltering two doors and two pairs of windows with solid balustrade and oversized square columns, all clad in vinyl siding.

One-story, two-bay side-gable garage with concrete masonry walls and asphalt shingle roofing, ca. 1920.

1013 North James Street

DRAFT Rome Residential Historic District

Name of Property

Oneida County, NY
County and State

1949

one contributing primary building, one contributing secondary building

Two-story, three-bay wide by two-bay deep shallow hipped pyramid rectangular plan residence with presumed parged foundation, vinyl siding on the first story and vertical wood siding on the second story, primarily one over one double-hung windows with aluminum storms and asphalt shingle roofing.

One-story, two-bay gable roof garage with vinyl siding, vertical wood siding on the gable end and asphalt shingle roofing, 1949.

1015 North James Street

1948

one contributing primary building, one contributing secondary building

One and a half story, three-bay wide by two-bay deep side-gable rectangular plan residence with parged foundation, vinyl siding, primarily one over one double-hung windows with aluminum storms, casement windows and asphalt shingle roofing. One-story, one-bay entrance porch on the south elevation with square spindle balustrade and columns.

One-story, one-bay gable roof garage with wood shingle siding and asphalt shingle roofing, 1948.

1017 North James Street

ca. 1920

one contributing primary building

Two and a half story, two-bay wide by two-bay deep hipped roof rectangular plan residence with parged foundation, aluminum siding, primarily six over one double-hung wood windows with aluminum storms and asphalt shingle roofing. One-story, full-width entrance porch with solid balustrade and oversized square columns.

1019 North James Street

ca. 1920

one contributing primary building

Two and a half story, two-bay wide by two-bay deep gable rectangular plan residence with rubblestone foundation, vinyl siding, primarily nine over one double-hung vinyl replacement windows and standing-seam metal roofing. One-story, full-width entrance porch with square spindle balustrade and columns.

1021 North James Street

ca. 1920

one contributing primary building

Two and a half story, four-bay wide by two-bay deep hipped roof rectangular plan residence with quarry-faced ashlar stone foundation, vinyl siding, primarily four over one and six over one double-hung vinyl replacement windows and asphalt shingle roofing. Building features one-story, full-width entrance porch with slender turned spindle balustrade and columns; one-story, one-bay enclosed porch on the north elevation; one-story, one-bay carport addition to the west with square columns.

DRAFT Rome Residential Historic District

Name of Property

Oneida County, NY
County and State

1101 North James Street

1928

one contributing primary building

Two and a half story, three-bay wide by two-bay deep hipped roof rectangular plan residence with stamped concrete foundation, wood shingle siding, primarily six over one and six over six double-hung vinyl replacement windows and asphalt shingle roofing. One-story, one-bay sun porch on the south elevation; one-story, one-bay gable entrance porch with Tuscan order columns.

1103 North James Street

ca. 1920

one contributing primary building, one contributing secondary building

Two and a half story, three-bay wide by four-bay deep cross-gable rectangular plan residence with stamped concrete foundation, vinyl siding, primarily six over one and four over one double-hung wood windows with storms, asphalt shingle roofing. Building features two-story, full-width front porch with solid balustrades clad in vinyl siding and square columns. First-floor front has one front door in left bay and other in right with three-part window center; similar configuration on the second-floor front with door on the left, three-part window center, single window on the right.

One and a half story, four-bay wide gable roof garage with clapboard siding and standing-seam metal roofing, ca. 1920.

1105 North James Street

ca. 1920

one contributing primary building, one contributing secondary building

Two and a half story, three-bay wide by three-bay deep hipped roof cross-gable rectangular plan residence with parged foundation, vinyl siding, primarily one over one double-hung vinyl replacement windows and asphalt shingle roofing. Building features one-story, three-bay front porch with wrought iron balustrade and square columns; two-story bay window on the leftmost bay with gable above..

One-story, three-bay hipped garage with clapboard siding and asphalt shingle roofing, ca. 1920.

1107 North James Street

ca. 1920

one contributing primary building, one contributing secondary building

Two and a half story, two-bay wide by three-bay deep side-gambrel rectangular plan residence with rubblestone foundation, vinyl siding, primarily six over six double-hung vinyl replacement windows and asphalt shingle roofing. Building features one-story, one-bay gable entry porch with square columns, sheltering entry door topped with rounded window and flanked by sidelights; one-story, one-bay sun porch on the north elevation.

One-story, one-bay front-gable garage with vinyl siding and asphalt shingle roofing, 1950.

1109 North James Street

ca. 1900

one contributing primary building, one contributing secondary building

DRAFT Rome Residential Historic District
Name of Property

Oneida County, NY
County and State

Two and a half story, two-bay wide by three-bay deep hipped roof cross-gable rectangular plan residence with concrete block foundation, aluminum siding, primarily one over one double-hung wood windows with aluminum storms and asphalt shingle roofing. Full-width, enclosed front porch extends past right (north) side of building with door and single window on the left and bank of three one-over-one windows right of center. Gable-roofed dormer on the left; triple window in gable end with center window taller than the two outer windows.

One-story, one-bay gable roof garage with aluminum siding and asphalt shingle roofing, ca. 1920.

1111-13 North James Street
ca. 1926

one contributing primary building, one contributing secondary building

Two and a half story, six-bay wide by three-bay deep side-gable rectangular plan side-by-side double residence with quarry-faced ashlar stone foundation, vinyl siding, primarily one over one double-hung vinyl replacement windows and eight and four lite wood windows and asphalt shingle roofing. Building features two identical one-story, two-bay front porches with solid balustrade and oversized square piers clad in vinyl siding and battered columns. Shed dormer over each unit, each containing pair of eight lite fixed wood windows.

One-story, two-bay gable roof garage with vinyl siding and asphalt shingle roofing, ca. 1926.

1115 North James Street
ca. 1915

one contributing primary building, one non-contributing secondary building (due to age)

Two and a half story, three-bay wide by two-bay deep, side-gable rectangular plan residence with quarry-faced ashlar stone foundation, vinyl siding, primarily one over one double-hung wood windows with aluminum storms and asphalt shingle roofing. Building features one-story, three-bay front porch with square wood balustrade and columns, sheltering central entry door and topped with bay window at second story; porch extends past left side of house, sheltering secondary entrance in enclosed side porch.

One-story, two-bay gable garage with corrugated metal siding and roofing, 1980.

1117 North James Street
1962

one contributing primary building

One-story, six-bay wide by three-bay deep, hipped roof rectangular plan residence with parged foundation, vinyl siding, primarily casement windows and asphalt shingle roofing. Setback attached garage on the right.

1201 North James Street
1919

one contributing primary building, one contributing secondary building

One and a half story, six-bay wide by two-bay deep gambrel side-gable style linear plan residence, oriented facing East Pine Street (south). Parged foundation, vinyl siding, primarily six over six double-hung vinyl replacement windows and asphalt shingle roofing. Building features one-story, two-bay wing recessed on the

DRAFT Rome Residential Historic District

Name of Property

Oneida County, NY
County and State

left; in front of which is a one-story, one-bay porch with square spindle balustrade and columns. Two shed dormers, each containing one six-over-six window aligned with first-floor windows.

One-story, one-bay gable roof garage with vinyl siding and asphalt shingle roofing, 1919.

1203 North James Street

ca. 1920

one contributing primary building, one contributing secondary building

One-story, two-bay wide by four-bay deep, cross-gable Craftsman/Bungalow style rectangular plan residence with stamped concrete foundation, wood shingle siding, primarily three over one wood cottage windows and asphalt shingle roofing. Building features full-width front porch with solid balustrade and oversized square spindle balustrade and battered columns clad in wood shingle siding. Porch shelters front door on the left and bank of three three-over-one windows at right. Exposed rafter tails and brackets at eaves.

One-story, one-bay gable roof garage with wood shingle siding and asphalt shingle roofing, ca. 1920.

1205 North James Street

1919

one contributing primary building, one contributing secondary building

Two and a half story, three-bay wide by two-bay deep, side-gable rectangular plan residence, stucco foundation and walls with aluminum siding on the gable ends, primarily eight over eight and six over six double-hung vinyl replacement windows and asphalt shingle roofing. One-bay gable projected entry vestibule with half-timbering and stucco on the gable end flanked on either side by bay windows. One-story, one-bay sun porch on the left with vertical wood siding.

One-story, one-bay gable roof garage with stucco and vertical wood siding and asphalt shingle roofing, 1919.

1207 North James Street

ca. 1920

one contributing primary building, one contributing secondary building

Two and a half story, three-bay wide by two-bay deep, hipped roof rectangular plan residence with parged foundation, wood shingle siding, primarily six over one double-hung wood windows with aluminum storms and asphalt shingle roofing. Building features one-story, one-bay gable entry porch with wrought iron columns; one-story, one-bay sun porch on the right with one over one double-hung vinyl windows.

One-story, one-bay gable roof garage with cove sideing and asphalt shingle roofing, ca. 1925.

1209 North James Street

ca. 1920

one contributing primary building, one contributing secondary building

Two and a half story, three-bay wide by two-bay deep, side-gable rectangular plan residence. Foundation not visible; clapboard siding, primarily eight over one and six over one double-hung vinyl windows and asphalt shingle roofing. Building features one-story, full-width front porch with square spindle balustrade, oversized square piers clad in aluminum siding and battered columns. Center shed dormer with three six-pane awning-style windows.

DRAFT Rome Residential Historic District
Name of Property

Oneida County, NY
County and State

One-story, one-bay gable roof garage with clapboard siding and asphalt shingle roofing, ca. 1940.

1211 North James Street

ca. 1920

one contributing primary building, one non-contributing secondary building (due to age)

Two and a half story, three-bay wide by four-bay deep, side-gable rectangular plan residence with parged foundation, vinyl siding, primarily six over one double-hung vinyl replacement windows and some six over one cottage windows and asphalt shingle roofing. Building features one-story, full-width gable enclosed front porch with three over one cottage wood windows.

One-story, one-bay gable roof garage with board and batten siding and asphalt shingle roofing, 1964.

1213 North James Street

ca. 1920

one contributing primary building, one non-contributing secondary building (due to age)

One and a half story, three-bay wide by five-bay deep, cross-gable rectangular plan residence with parged foundation, concrete masonry first story with aluminum siding at gable ends, primarily six over six double-hung vinyl replacement windows, four panel wood casement windows and asphalt shingle roofing. One-story, two-bay front porch sheltered by roof overhang with oversized battered columns and wrought iron balustrade.

1301 North James Street

ca. 1920

one contributing primary building, one contributing secondary building

One and a half story, three-bay wide by five-bay deep, gable rectangular plan residence with parged foundation, vinyl siding, mix of jalousie, casement and one over one double-hung windows and asphalt shingle roofing. Building features central gable overhang over the entrance; enclosed one-story, one-bay porch at right. Slightly projecting oriel window at second-floor gable with triple casement window.

One and a half story, two-bay gable roof garage with vinyl siding and asphalt shingle roofing, ca. 1920.

1303 North James Street

ca. 1920

one contributing primary building, one contributing secondary building

Two and a half story, three-bay wide by two-bay deep, gambrel side-gable rectangular plan residence with parged foundation, vinyl siding, primarily one over one and six over six double-hung vinyl windows and asphalt shingle roofing. Building features one-story, one-bay sun porch at left; one-story, shallow one-bay entry porch with arched roof and slender square wood columns.

One-story, three-bay side-gable garage with clapboard siding and asphalt shingle roofing, ca. 1920.

1305 North James Street

ca. 1920

DRAFT Rome Residential Historic District
Name of Property

Oneida County, NY
County and State

one contributing primary building, one contributing secondary building

Two-story, three-bay wide by three-bay deep, side-gable rectangular plan residence with parged foundation, vinyl siding, primarily six over one double-hung vinyl replacement windows occurring singly and in pairs and asphalt shingle roofing. Building features one-story, one-bay front porch, central entry door with brick steps and square columns and pilasters; one-story, one-bay sun porch at right.

One-story, two-bay side-gable garage with wood shingle siding and asphalt shingle roofing, ca. 1920.

1307 North James Street
1945

one contributing primary building, one non-contributing secondary building (due to age)

Two-story, three-bay wide by four-bay deep, gable rectangular plan residence with parged foundation, composite shingle siding, primarily one over one double-hung wood windows with aluminum storms occurring singly and in pairs and asphalt shingle roofing. Building features one-story, full-width front porch, sheltering central entry door with solid balustrade, square columns and broad gable roof.

One-story, one-bay gable roof garage with presumed composite shingle siding and asphalt shingle roofing, ca. 2000.

1309 North James Street
1922

one contributing primary building, one contributing secondary building

One and a half story, three-bay wide by four-bay deep, side-gable rectangular plan residence with rubblestone foundation, clapboard siding on first story and ribbon-coursed wood shingle on gable ends, primarily six over one and four over one double-hung, eight over one cottage, four panel casement windows and asphalt shingle roofing. Building features projecting one-story, two-bay front porch with square spindle balustrade and vertical etched square columns. Front dormer with bank of three four-pane windows and gable roof. Exposed rafter tails and brackets at all eaves.

One-story, three-bay side-gable garage with clapboard siding and asphalt shingle roofing, ca. 1930.

1311 North James Street
ca. 1930

one contributing primary building, one non-contributing secondary building (due to age)

Two and a half story, side-gable gambrel roof rectangular plan residence with parged foundation, vinyl siding, primarily six over one double-hung vinyl replacement windows, eight panel wood casement windows and asphalt shingle roofing. Original section of the building is two bays wide plus one-bay sun porch; width nearly doubled by gambrel-roofed wing at right. One-story, one-bay shallow overhang at front door sidelights and semi-elliptical fanlight. Three garage bays on right side with rounded tops and small overhang at pedestrian entrance.

One-story, one-bay gable roof garage with vinyl siding and asphalt shingle roofing, ca. 1980.

1403 North James Street

DRAFT Rome Residential Historic District

Name of Property

Oneida County, NY
County and State

1930

one contributing primary building, one contributing secondary building

One and a half story, three-bay wide by five-bay deep, side-gable rectangular plan residence with parged foundation, vinyl siding, primarily six over one double-hung vinyl windows and asphalt shingle roofing. Symmetrical facade; center door with sidelights, flanked by banks of triple windows. Central gable-roof dormer with bank of three windows.

One-story, two-bay hip-roof garage with vinyl siding and asphalt shingle roofing, 1930.

1405 North James Street

1930

one contributing primary building, one contributing secondary building

One and a half story, three-bay wide by four-bay deep, side-gable rectangular plan residence with stamped concrete block foundation, stucco first story and ribbon-coursed wood shingle siding on the gable ends, primarily one over one double-hung windows with storms and asphalt shingle roofing. Building features roof extension over one-story, three-bay front porch with wrought iron balustrade and oversized square columns clad in stucco. Broad, low shed dormer with bank of three windows.

One-story, one-bay hipped clipped-gable garage with stucco and vinyl siding and asphalt roof, 1930; 1998 one-story, one-bay carport with square columns and asphalt shingle roofing attached on the right, 1998.

1407-9 North James Street

1954

one contributing primary building, one non-contributing secondary building (due to age)

One-story, seven-bay wide by two-bay deep, side-gable T-plan residence, foundation not visible; most of facade clad in stone veneer with aluminum siding elsewhere. Primarily one over one double-hung vinyl windows; asphalt shingle roofing. Small metal hood at entry door; one-story, aluminum sided one-bay gable wing projecting from facade. Round porthole window right of entrance.

One-story, one-bay gable roof garage with vinyl siding and asphalt shingle roofing, 1995.

1411-13 North James Street

1944

one contributing primary building, one contributing secondary building

One and a half story, five-bay wide by three-bay deep, side-gable rectangular plan residence with brick foundation and first story, vinyl siding on the rear addition and porch gable end, mix of eight over eight, six over six and one over one double-hung vinyl windows and asphalt shingle roofing. Building features one-story, one-bay porch on the left elevation with brick square columns and wrought iron balustrade; one-story, one-bay projected gable central entry vestibule with band of patterned brick just above door.

One-story, one-bay gable roof garage with vinyl siding and asphalt shingle roofing, 1944.

1501 North James Street

ca. 1930

DRAFT Rome Residential Historic District

Name of Property

Oneida County, NY
County and State

one contributing primary building, one contributing secondary building

One and a half story, three-bay wide by four-bay deep, asymmetrical gable Tudor Revival style rectangular plan residence with brick foundation and walls with stucco and half-timbering on gable ends, primarily four over four double-hung vinyl windows and asphalt shingle roofing. Rear wing has hipped roof with brick foundation and first story and cedar shake siding on second half-story. Building features one-story, one-bay setback entry door on the left bay with square columns and wrought iron balustrade; one-story, one-bay porch on the right elevation sheltered by roof overhang and supported by brick square columns. Front windows include banks of three four-over-four double-hung windows on the first and second floors, near center; and second-floor octagonal porthole window, left of center.

One-story, one-bay side-gable garage with stucco and half-timbering and asphalt shingle roofing, ca. 1930.

1503 North James Street
Vacant lot (not counted)

1505 North James Street
1949

one contributing primary building

One and a half story, three-bay wide by three-bay deep, hipped clipped-gable rectangular residence with rubblestone foundation, brick-clad first story and vinyl siding at gable ends, primarily four over one, three over one and two over one double-hung wood cottage windows and asphalt shingle roofing. One-story, full-width front porch with brick solid balustrade, piers and square wood columns. Porch shelters central front door with Chicago-style triple windows to either side (wide four-over-one windows in the center, narrower two-over-one windows to either side). Pair of three-over-one windows on the second-floor front.

1507 North James Street
2008

one non-contributing primary building (due to age)

One and a half story, three-bay wide by three-bay deep, gable rectangular plan residence with vinyl siding on the first story and vinyl shingle siding on gable ends, primarily six over six double-hung vinyl windows and asphalt shingle roofing. Building features one-story, two-bay front porch with square spindle balustrade and columns.

1511 North James Street
1954

one contributing primary building

One-story, six-bay wide by three-bay deep, hipped cross-gable L-plan residence with parged foundation, decorative stone veneer on the first story facade and vinyl siding elsewhere, primarily six over six double-hung vinyl windows and asphalt shingle roofing. Extended roof overhang at the central entry door and attached garage on the right with vinyl siding.

1513-15 North James Street
1940

one contributing primary building

DRAFT Rome Residential Historic District

Name of Property

Oneida County, NY
County and State

One and a half story, three-bay wide by four-bay deep, cross-gable T-plan residence with covered random ashlar stone foundation and first story, aluminum siding on gable ends, primarily four over four and six over six double-hung vinyl windows and asphalt shingle roofing. Two gable-roof front dormers.

North Madison Street - Even

404 North Madison Street

ca. 1905

one contributing primary building

Two and a half story, three-bay wide by three-bay deep, hipped pyramid rectangular plan residence with presumed quarry-faced ashlar stone foundation, clapboard siding, primarily one over one double-hung wood windows with aluminum storms, some wood cottage windows and asphalt shingle roofing. One-story, full-width front porch with square spindle balustrade and Tuscan order columns; decorative woodwork on gable ends. Projecting bay window with decorative upper sash on the second-floor front, above which is a gable-roofed dormer with Palladian window, vertical wood siding on the front and low-relief floral ornament.

406 North Madison Street

vacant lot (not counted)

408 North Madison Street

ca. 1890

one contributing primary building

Two and a half story, four-bay wide by six-bay deep, gable irregular plan residence with stone foundation, composite siding, primarily one over one double-hung windows with aluminum storms and standing-seam metal roofing. Building features one-story, two-bay front porch with square spindle balustrade and Tuscan order columns on the left projected two-story, two-bay gable wing.

410 North Madison Street

ca. 1880

one contributing primary building, one contributing secondary building

One and a half story, L-plan residence with parged foundation, composite shingle siding, primarily one over one double-hung vinyl replacement windows and asphalt shingle roofing. Two-bay gable section on the left with evenly spaced windows and wood cornice with returns; one-story side-gable wing on the left spanned by the front porch with square spindle balustrade and columns.

One-story, one-bay gable roof garage with vertical wood siding and standing-seam metal roofing, ca. 1920.

412 North Madison Street

ca. 1910

one non-contributing primary building (due to alterations)

Two and a half story, two-bay wide by five-bay deep, cross-gable linear plan residence with stamped concrete foundation, aluminum siding with composite shingle on gable ends, primarily one over one double-hung wood

DRAFT Rome Residential Historic District

Name of Property

Oneida County, NY
County and State

windows with aluminum storms and asphalt shingle roofing. Cutaway northwest corner on the first story; one-story, one-bay gable entry porch with wood deck-style balustrade and square columns; second story bay window on the rightmost bay; two-story bay window on the right elevation.

500 North Madison Street

ca. 1925

one contributing primary building

Two and a half story, two-bay wide by two-bay deep rectangular plan residence with stamped concrete foundation, aluminum siding on the first story and ribbon-coursed wood shingle siding above, primarily four over one wood cottage windows and asphalt shingle roofing. Building features one-story, full-width gable front porch with solid balustrade and columns clad in aluminum siding. Exposed rafter tails and brackets at eaves. Central gable-roof dormer with ribbon-coursed wood shingle siding and pair of four-over-one wood windows.

502-504 North Madison Street

ca. 1900

one contributing primary building

Two and a half story, four-bay wide by two-bay deep, cross-gable side-by-side, symmetrical double residence. Parged foundation, clapboard siding with decorative wood shingle siding at skirt and gable ends, primarily one over one double-hung wood windows, cottage windows and standing-seam metal roofing. Building features cutaway corners with pierced decorative brackets and drops on the first story; central one-story, two-bay front porch sheltering both recessed entry doors with solid wood balustrade and square columns.

506 North Madison Street

ca. 1905

one contributing primary building

Two and a half story, three-bay wide by five-bay deep, side-gable rectangular plan residence with parged foundation, clapboard siding, primarily one over one double-hung wood windows with aluminum storms and asphalt shingle roofing. Building features one-story, full-width front porch, recently rebuilt with wood slender turned spindle balustrade and square columns, sheltering one-story bay window to the left of central entry door with sidelights and transoms, picture window to right; one-story bay window, central bay of second story. Two gable-roof dormers, each containing a pair of windows.

508 North Madison Street

ca. 1890

one contributing primary building

Two and a half story, three-bay wide by six-bay deep gable linear plan residence with rubblestone foundation partially obscured by parging, vinyl siding, primarily two over two double-hung wood windows with aluminum storms and standing-seam metal roofing. Building features one-story, full-width front porch extending past and wrapping right with wood square spindle balustrade and columns. Porch shelters front door with sidelights at right, two-over-two windows, center and right bays; three evenly spaced windows on the second-floor front.

510 North Madison Street

ca. 1870

one contributing primary building

DRAFT Rome Residential Historic District

Name of Property

Oneida County, NY
County and State

Two and a half story, three-bay wide by four-bay deep, shallow hipped Italianate style rectangular plan residence with parged foundation, stone veneer siding on the first-floor façade and vinyl siding elsewhere, primarily two over two double-hung windows with aluminum storms and asphalt shingle roofing. One-story, full-width front porch wrapping left, sheltering entry door and stone veneer facade with fluted columns. Shaped decorative hoods and incised ornament over front and right-side windows; flat decorative hoods over left-side windows; scroll brackets at eaves. Slightly arched frieze windows along the façade.

512 North Madison Street

ca. 1870

one contributing primary building

Two and a half story, three-bay wide by four-bay deep, shallow hipped Italianate style rectangular plan residence with parged foundation, composite siding, primarily one over one double-hung vinyl replacement windows and presumed asphalt shingle roofing. Building features one-story, one-bay front porch with slender turned columns, square spindle balustrade and spindlework frieze. Pointed hood molds on facade; flat hood molds at sides. Rectangular frieze windows on façade and right side.

514 North Madison Street

ca. 1890

one contributing primary building

Two-story, three-bay wide by four-bay deep, cross-gable L-plan residence with parged foundation, vinyl siding, primarily one over one double-hung vinyl replacement windows and standing-seam metal roofing. One-story, one-bay front porch with square columns and balustrade.

516 North Madison Street

ca. 1890

one contributing primary building, one contributing secondary building

Two-story, two-bay wide by four-bay deep, gable rectangular plan residence with parged foundation, vinyl siding, primarily one over one double-hung vinyl replacement windows and asphalt shingle roofing. Building features one-story, full-width front porch with square columns and balustrade.

One-story, one-bay gable roof garage with vinyl siding and asphalt shingle roofing, ca. 1935.

600 North Madison Street

ca. 1900

one contributing primary building, one contributing secondary building

Two and a half story, three-bay wide by three-bay deep side-gable rectangular plan residence with river rock foundation, clapboard siding, primarily one over one double-hung wood windows and standing seam metal roofing. Building features one-story, three-bay front porch, starting on paired central entrance door and wrapping right side with solid balustrade and rounded classical columns, currently under repair. Porch shelters double front doors with sidelights and transom, above which is a one-over-one window flanked by panels with low-relief decorative motif with leaded-glass transoms. Two gable-roof dormers with Palladian window surrounds. Palladian windows on gable ends.

DRAFT Rome Residential Historic District

Name of Property

Oneida County, NY
County and State

One-story, two-bay gable roof garage with clapboard siding and wood shingle roof, ca. 1920.

602 North Madison Street

ca. 1910

one contributing primary building, one contributing secondary building

One and a half story, three-bay wide by four-bay deep side-gable rectangular plan residence with stucco-clad foundation and walls with vinyl siding and shingles on gables, primarily one over one double-hung vinyl windows and standing seam metal roofing. Building features two-story rounded tower on the left bay with a conical roof. Full-width front porch, sheltered by main roof with solid balustrade and paired slender columns. Porch shelters front door with sidelights at center, cottage-style window on the right, one-over-one window on the left. Gable-roof dormer with paired window.

Hip-roofed garage with cove siding and standing seam metal roofing, ca. 1920.

604 North Madison Street

ca. 1902

one contributing primary building, one non-contributing secondary building (due to age)

Two and a half story, three-bay wide by two-bay deep side-gable rectangular plan residence with rubblestone foundation, clapboard siding, primarily eight over one, four over one and one over one double-hung wood windows and standing seam metal roofing. Full-width, one-story front porch with round columns and slender turned spindle balustrade. Oriel on the second-floor façade with paired diamond-paned windows in gable above.

One-story, two-bay gable roof garage with vertical wood siding and asphalt shingle roofing, ca. 1990s.

606 North Madison Street

ca. 1920

one contributing primary building, one contributing secondary building

Two and a half story, three-bay wide by three-bay deep side-gable center-entrance rectangular plan residence with random ashlar stone foundation, vinyl siding, primarily eight over one double-hung vinyl windows and asphalt shingle roofing. One-story curved entry porch with classical columns.

One and a half story, two-bay gable roof garage with clapboard siding and asphalt shingle roofing, ca. 1920.

608 North Madison Street

ca. 1910

one contributing primary building, one non-contributing secondary building (due to age)

Two and a half story, three-bay wide by two-bay deep side-gable rectangular plan residence with stucco-clad foundation and walls, primarily six over one double-hung wood windows and asphalt shingle roofing. Full-width front porch with solid stucco-clad rail and posts, sheltering entry door with sidelights, triple window with diamond-paned upper sash on the left, six-over-one window on the right. Oriel windows on the second floor right and left bays; gabled dormers above with exposed rafter tails. Decorative exposed rafter tails on the main roof eaves.

DRAFT Rome Residential Historic District

Name of Property

Oneida County, NY
County and State

One-story, two-bay gable roof garage with concrete block construction and asphalt shingle roofing, ca. 1980.

610 North Madison Street

ca. 1908

one contributing primary building, one contributing secondary building

Two and a half story, three-bay wide by three-bay deep side-gable symmetrical Colonial Revival-style rectangular plan residence with fieldstone foundation, clapboard siding, primarily eight over one and one over one double-hung wood windows, asphalt shingle roofing. Full-width, one-story front porch with round columns, slender turned spindle balusters and dentil trim at eaves shelters double entry front door. Oriel window with balustrade, accessed via a Palladian window/door in gabled dormer.

One-story, two-bay gable roof garage with cove siding and asphalt shingle roofing, ca. 1920.

612 North Madison Street

ca. 1905

one contributing primary building, one contributing secondary building

Two and a half story, two-bay wide by two-bay deep hip-roofed square plan residence with random ashlar stone foundation, aluminum siding, primarily one over one double-hung vinyl windows and asphalt shingle roofing. Full-width front porch with round columns and shaped balustrade with slender turned spindles wrapping left side.

One-story, two-bay gable roof garage with cove siding and asphalt shingle roofing, ca. 1920.

614 North Madison Street

ca. 1905

one contributing primary building, one contributing secondary building

Two and a half story, two-bay wide by two-bay deep hip-roofed square plan residence with rubblestone foundation, aluminum siding, primarily one over one double-hung wood windows and asphalt shingle roofing. Full-width, one-story front porch with original wood columns and slender turned spindle balusters. Block modillions at eaves of porch and main roof.

One-story, two-bay hip-roofed garage with clapboard siding and asphalt shingle roofing, ca. 1920.

618 North Madison Street

ca. 1900

one contributing primary building, one contributing secondary building

Two and a half story, three-bay wide by two-bay deep hip-roofed rectangular plan residence with random ashlar stone foundation, aluminum siding, primarily one over one double-hung wood windows and asphalt shingle roofing. Building features two-story bay window in left bay and one-story front porch, starting at paired central entrance door and wrapping left.

One-story, two-bay hipped pyramid garage with clapboard siding and asphalt shingle roofing, ca. 1930.

700 North Madison Street

DRAFT Rome Residential Historic District

Name of Property

Oneida County, NY
County and State

ca. 1900

one contributing primary building

Two and a half story, two-bay wide by three-bay deep cross-gable rectangular plan residence with quarry-face ashlar stone foundation, aluminum siding, primarily one over one double-hung vinyl windows and asphalt shingle roofing. Building features one-story, one-bay front porch, paired entrance door with solid balustrade, paired Tuscan order columns with bay window centered above on second floor. Bank of three windows in gable with diamond-paned upper sash.

702 North Madison Street

ca. 1900

one contributing primary building, one contributing secondary building

Two and a half story, two-bay wide by five-bay deep cross-gable rectangular plan residence with fieldstone foundation, vinyl siding with square-butt shingle siding in gable, primarily one over one double-hung vinyl windows and asphalt shingle roofing. Full-width, one-story front porch, wraps right corner.

One and a half story outbuilding with clapboard siding and standing seam metal roofing, ca. 1950.

704 North Madison Street

ca. 1900

one contributing primary building, one contributing secondary building

Two and a half story, four-bay wide by four-bay deep cross-gable Queen Anne-style residence with parged foundation, wood shingle siding, primarily one over one double-hung wood windows and asphalt shingle roofing. Full-width, one-story front porch wraps right corner; porch has solid sided rail, rubble stone piers and round columns. Second- floor balcony above front entrance door with gable above. Two and a half story rounded tower with conical roof at right front corner.

One and a half story side-gable carriage house with clapboard siding and asphalt shingle roofing, ca. 1900.

706 North Madison Street

Kingdom Harvest Apostolic Church; historically Calvary Methodist Episcopal Church / Calvary Methodist Church

1917, extensively remodeled 1958-59 (architect: Robert W. Trowell)

one contributing primary building

Gable linear plan church with simple massing and minimal detailing. Brick-clad foundation and walls, wood windows and asphalt shingle roofing. Broad gable projecting entrance vestibule, mimicking pitch of main roof with centered paired doors, simple hood and vertical band of rectangular windows extending to vestibule gable peak. No other fenestration on façade of the building; the only other opening is a vent at peak of main gable.

710 North Madison Street

ca. 1890

one contributing primary building

Two and a half story, three-bay wide by four-bay deep cross-gable residence with random ashlar stone foundation, composite shingle siding, primarily one over one double-hung vinyl windows and standing seam

DRAFT Rome Residential Historic District

Name of Property

Oneida County, NY
County and State

metal roofing. Full-width, one-story front porch with vertical wood siding and lattice in window openings spans front and wraps right side. Bay window on the south elevation.

710 ½ North Madison Street

ca. 1900

one contributing primary building

Two-story, side-gabled residence situated behind 710 North Madison Street, minimally visible from the public right-of-way. Foundation not visible; composite shingle siding; standing-seam metal roof. Full-width, pent roof entrance porch with square columns; mix of fenestration types and sizes.

712-14 North Madison Street

ca. 1910

one contributing primary building

Two and a half story, three-bay wide by three-bay deep side-gable rectangular plan residence side-by-side double with random ashlar stone foundation, vinyl siding, primarily one over one double-hung vinyl windows and asphalt shingle roofing. Full-width, one-story front porch with square columns and solid balustrade shelters two front doors in projecting vestibule. Gable dormer with pair of windows, each with diamond-paned upper sash.

716 North Madison Street

ca. 1860

one contributing primary building, one non-contributing secondary building (due to age)

One and a half story, three-bay wide by three-bay deep gable rectangular plan residence. Parged foundation, vinyl siding, primarily one over one double-hung wood windows and asphalt shingle roofing. Full-width, one-story front porch, enclosed on the left bay and sheltering front door on the right bay with square columns and balustrades.

One-story, one-bay gable roof garage, ca. 2011.

718 North Madison Street

ca. 1880

one contributing primary building, one non-contributing secondary building (due to age)

Two-story, three-bay wide by six-bay deep gable linear plan residence with parged foundation, composite siding, primarily one over one double-hung wood windows and asphalt shingle roofing. Full-width, two-story enclosed front porch on the first and second floors, including concrete block construction, composite shingle siding, and banks of one over one double-hung storm windows. Some side windows retain hood moldings with brackets and dentils; brackets at eaves. Porch was originally one story; second story added within the period of significance.

One-story, two-bay gable garage with concrete block construction and clapboard siding, ca. 1970s.

720 North Madison Street

ca. 1880

one contributing primary building, one contributing secondary building

DRAFT Rome Residential Historic District

Name of Property

Oneida County, NY
County and State

Two-story, three-bay wide by three-bay deep cross-gable rectangular plan residence with parged foundation, composite shingle siding, primarily one over one double-hung wood windows and asphalt shingle roofing. Full-width, one-story, three-bay front porch with brick piers and wrought iron columns and balustrades.

One-story, five-bay shed roof garage with cove siding and asphalt shingle roofing, ca. 1920.

722 North Madison Street

ca. 1905

one contributing primary building, one contributing secondary building

Two and a half story, three-bay wide by five-bay deep cross-gable residence with stone foundation, composite shingle siding, primarily one over one double-hung wood windows and asphalt and standing seam metal roofing. Building features two-story rounded tower to right of one-story, nearly full-width front porch with stone veneer solid balustrade, square columns and projected gable hood over front steps. Eyebrow dormer over porch.

One-story garage with shed roof and cove-style siding, minimally visible from street, ca. 1950.

724 North Madison Street

ca. 1925

one contributing primary building, one contributing secondary building

Two and a half story, three-bay wide by four-bay deep side-gable rectangular plan residence with parged foundation, aluminum siding on the first floor and wood shingle siding above, primarily six over one double-hung wood windows and asphalt shingle roofing. One-story, one-bay projected enclosed front porch, to the left of front entry door and gable portico. Shed dormer with two six-lite wood windows.

One and a half story, three-bay gable roof garage/residence with aluminum siding, wood shingle siding and asphalt shingle roofing, ca. 1925.

726 North Madison Street

ca. 1880

one contributing primary building, one contributing secondary building

Two and a half story, three-bay wide by three-bay deep shallow hipped rectangular plan residence with fieldstone and river rock foundation partially obscured by parging, aluminum siding, primarily one over one double-hung wood windows and asphalt shingle roofing. Full-width, one-story front porch with square columns, wood balustrade with square spindles shelters double doors in left bay. Frieze windows on the front and sides.

One-story, two-bay gable roof garage with clapboard siding and asphalt shingle roofing, ca. 1920.

728 North Madison Street

ca. 1880

one contributing primary building, one contributing secondary building

DRAFT Rome Residential Historic District

Name of Property

Oneida County, NY
County and State

Two and a half story, six-bay wide by four-bay deep gable-and-wing-plan residence with parged foundation, aluminum siding, primarily one over one double-hung windows and composite scalloped shingle roofing. Enclosed entrance porch spans side-gable wing with gable hood supported by wrought iron columns.

One-story, gable roof garage with aluminum board siding and asphalt shingle roofing, ca. 1920.

730 North Madison Street

ca. 1890

one contributing primary building, one contributing secondary building

Two and a half story, two-bay wide by four-bay deep cross-gable residence with rubblestone and random ashlar stone foundation, brick wall construction, primarily one over one double-hung wood windows and asphalt shingle roofing. Building features one-story bay window to the left of one-story, two-bay entrance porch with square columns and slender turned spindle balustrade. Decorative vergeboard and decorative brackets on the corners; bands of decorative brickwork on level of windows sills and lintels.

One-story, one-bay gable roof garage with brick wall construction and asphalt shingle roofing, ca. 1920.

732 North Madison Street

ca. 1900

one contributing primary building

Two-story, three-bay wide by five-bay deep gable linear plan residence with parged foundation, vinyl siding, primarily one over one double-hung wood windows and asphalt shingle roofing. Small gable portico over the entrance; one-story porch on the south elevation with wrought iron columns and balustrade. Telescoping rear additions.

734 North Madison Street

ca. 1925

one contributing primary building, one contributing secondary building

Two and a half story, three-bay wide by three-bay deep gable rectangular plan residence with rock-faced concrete block foundation, vinyl siding on the first floor and wood shingle siding on the second floor, mix of double-hung wood windows and asphalt shingle roofing. Full-width, two-story entrance porch shelters two doors on first floor; wood square columns and balustrades on both levels.

One-story, two-bay hipped garage with vinyl siding and standing seam metal roofing, ca. 1925.

736 North Madison Street

ca. 1910

one contributing primary building, one contributing secondary building

Two and a half story, two-bay wide by three-bay deep hip-roofed rectangular plan residence with random ashlar stone foundation, vinyl siding, primarily one over one double-hung wood windows and asphalt shingle roofing. Full-width, one-story entrance porch with solid balustrade, paired classical columns and standing-seam metal roofing sheltering door on the left and a bay window on the right.

One-story, one-bay gable garage with vinyl siding, ca. 1920.

DRAFT Rome Residential Historic District
Name of Property

Oneida County, NY
County and State

738 North Madison Street
ca. 1880
one contributing primary building

Two-story, three-bay wide by three-bay deep shallow hip-roofed rectangular plan residence with stone foundation mostly obscured by parging, vinyl siding, primarily one over one double-hung vinyl windows and asphalt shingle roofing. Windows and door have bracketed, pointed hood moldings. Two-story, one-bay addition recessed on the south elevation.

740 North Madison Street
ca. 1908
one contributing primary building

Two and a half story, two-bay wide by three-bay deep cross-gable hip-roofed rectangular plan residence with quarry-face ashlar stone foundation, clapboard on the first floor and wood shingle siding on the second floor, primarily one over one double-hung vinyl windows and asphalt shingle roofing. Full-width, one-story entrance porch with wood square columns and widely spaced square balusters. One-story, one-bay entrance vestibule on the east elevation.

900 North Madison Street
ca. 1900
one contributing primary building, one contributing secondary building

Two and a half story, three-bay wide by four-bay deep cross-gable rectangular plan residence with random ashlar stone foundation, vinyl siding and wood shingles on gable ends, primarily one over one double-hung wood windows and asphalt shingle roofing. Full-width, one-story entrance porch wrapping south elevation with solid balustrade and battered columns; partially enclosed on the south to create vestibule with six over one double-hung vinyl windows.

One-story, two-bay gable roof garage with vinyl siding, wood shingles and asphalt shingle roofing, ca. 1950.

902 North Madison Street
vacant lot (not counted)

904 North Madison Street
ca. 1900
one contributing primary building, one contributing secondary building

Two and a half story, three-bay wide by three-bay deep hipped roof residence with covered foundation, random non-orthogonal ashlar stone cladding on the first floor with wood shingle and decorative stucco panels on the upper floors, primarily one over one double-hung wood windows and asphalt shingle roofing. Nearly full-width, one-story entrance porch wraps around north elevation with classic order columns and slender turned spindle balustrades. Block modillions on eaves of porch, main roof, and hipped dormer. Center window opening on second floor infilled with decorative pebbled stucco.

One-story gable-roof garage, ca. 1910.

DRAFT Rome Residential Historic District

Name of Property

Oneida County, NY
County and State

906 North Madison Street

ca. 1900

one contributing primary building, one contributing secondary building

Two and a half story, three-bay wide by three-bay deep gable rectangular plan residence with brick foundation and wall construction, wood shingle siding on gable ends, primarily one over one double-hung wood windows and asphalt shingle roofing. Full-width, one-story entrance porch, wrapping north elevation with original woodwork including classic order columns and balustrades with narrowly spaced square spindles; porch shelters off-center double doors.

One-story gable roof garage with clapboard siding, ca. 1910.

908 North Madison Street

ca. 1900

one contributing primary building, one contributing secondary building

Two and a half story, two-bay wide by three-bay deep cross-gable hipped rectangular plan residence with rubble stone foundation, vinyl siding, primarily one over one double-hung wood windows and asphalt shingle roofing. Full-width, one-story entrance porch with classical columns and solid balustrades sheltering two doors on the recessed left bay, one picture window in gable right bay. Paired windows in façade, north and south elevations with decorative upper sash. Cutaway corners with decorative trim and drops on projecting cross-gable, north and south elevations.

One-story gable roof frame garage, ca. 1925.

910 North Madison Street

ca. 1910

one contributing primary building

Two and a half story, two-bay wide by three-bay deep hip-roofed rectangular plan residence with rock-faced concrete block foundation, vinyl siding, primarily six over six double-hung vinyl windows and asphalt shingle roofing. Full-width, one-story, entrance porch with turned wood posts and deck-style balustrade. Porch shelters door right of center and picture window on the left.

912 North Madison Street

ca. 1900

one contributing primary building

Two and a half story, three-bay wide by three-bay deep, gable rectangular plan residence with cornice returns. Random ashlar stone foundation, composite shingle siding, primarily one over one double-hung wood windows and asphalt shingle roofing. Full-width, one-story entrance porch with turned wood posts and balusters, sheltering door on the right and two one-over-one windows.

914 North Madison Street

ca. 1910

one contributing primary building, one contributing secondary building

DRAFT Rome Residential Historic District

Name of Property

Oneida County, NY
County and State

Two and a half story, three-bay wide by three-bay deep gable rectangular plan residence with parged foundation, wood shingle siding with clapboard on gable ends, primarily eight over one, six over one, four over one double-hung, diamond-paned vinyl windows and asphalt shingle roofing. Full-width, one-story entrance porch with solid balustrade and large square columns. Triple window in gable; gable dormers on north and south elevations.

One and a half story, two-bay gable roof garage with wood shingle siding and asphalt shingle roofing, ca. 1920.

1000 North Madison Street

ca. 1914

one contributing primary building

Two and a half story, two-bay wide by three-bay deep cross gable rectangular plan residence with concealed foundation, vinyl siding, primarily six over one double-hung vinyl windows and asphalt shingle roofing. One-story, one-bay entrance porch, door in left bay with solid balustrade and large, square columns. One-story, two-bay garage with swinging/folding garage doors on the east elevation attached to the house by a one-story hyphen.

1002 North Madison Street

ca. 1900

one contributing primary building

Two-story, two-bay wide by three-bay deep cross-gable rectangular plan residence with parged foundation, vinyl siding, primarily one over one double-hung vinyl windows and asphalt shingle roofing. Two-story bay window on left, immediately right of which is a half-width, one-story, one-bay entrance porch with square columns and slender turned spindle balustrades. Porch wraps south elevation to secondary entrance.

1004 North Madison Street

ca. 1911

one contributing primary building, one contributing secondary building

Two and a half story, three-bay wide by three-bay deep gable rectangular plan residence with parged foundation, vinyl siding, primarily one over one double-hung vinyl windows and asphalt shingle roofing. Full-width, one-story entrance porch with round columns and slender turned spindle balustrades. Stucco with decorative half-timbering in gable.

Two and a half story, two-bay garage, oriented parallel to the street with two overhead rolling doors in gable end. Clapboard siding and asphalt shingle roofing, ca. 1920.

1006 North Madison Street

ca. 1910

one contributing primary building, one non-contributing secondary building (due to age)

Two and a half story, two-bay wide by three-bay deep rectangular plan residence; hipped roof with flared eaves. Parged foundation, vinyl siding, primarily one over one double-hung vinyl windows and asphalt shingle roofing. Full-width, one-story entrance porch with solid balustrade and paired classical columns sheltering double door left of center. Two-story bay window in right bay.

DRAFT Rome Residential Historic District

Name of Property

Oneida County, NY
County and State

One and a half story, two-bay gable roof garage with concrete block foundation, vinyl siding, vertical siding on gable ends and asphalt shingle roofing, 2006.

1008 North Madison Street

ca. 1910

one contributing primary building, one contributing secondary building

Two and a half story, two-bay wide by four-bay deep cross-gable rectangular plan residence with random ashlar stone foundation, vinyl siding, primarily one over one double-hung vinyl windows and asphalt shingle roofing. One-story, one-bay entrance porch, left bay with solid balustrade and rounded columns. Triple windows on the first-floor right and second-floor left.

One-story, two-bay hipped roof garage with vinyl siding and asphalt shingle roofing, ca. 1920.

1012 North Madison Street

ca. 1900

one contributing primary building, one non-contributing secondary building (due to age)

Two and a half story, three-bay wide by three-bay deep cross-gable residence with covered foundation, clapboard siding, primarily one over one double-hung wood windows and standing seam metal roofing. Building features one-story, one-bay entrance porch, left bay with paired classical columns. One-story, one-bay porch on the south elevation with classical columns and slender turned spindle balustrades.

One-story, two-bay gable roof garage with clapboard siding and asphalt shingle roofing, 1977.

1014 North Madison Street

ca. 1910

one contributing primary building, one contributing secondary building

Two and a half story, two-bay wide by two-bay deep side-gable rectangular plan residence with distinctive mix of materials: stone foundation and walls on the first floor with projecting quoins, multi-patterned brick on the second floor and pebbled stucco siding in gable, vinyl siding in north and south gables. Windows generally one over one double-hung vinyl sash; asphalt shingle roofing. One-story, two-bay entrance porch with solid stone balustrade, square brick columns and slender turned spindles on the stair railing.

One-story, two-bay gable roof garage with stone and pebbled stucco siding matching the materials of the house, plus decorative half-timbering; there are two different textures of stucco, used alternately between half-timber strips. Garage built ca. 1925.

1100 North Madison Street

1913

one contributing primary building, one contributing secondary building

Two and a half story, three-bay wide by two-bay deep side-gable rectangular plan residence with covered foundation, aluminum siding, primarily diamond-paned and nine over one double-hung wood windows and asphalt shingle roofing. Full-width entrance porch beneath roof with square sided piers, classical columns and square balusters with gable dormer above porch. Porch sheltering center door in enclosed vestibule, flanked by fourteen over one cottage-style windows.

DRAFT Rome Residential Historic District
Name of Property

Oneida County, NY
County and State

One-story, three-bay hipped garage with aluminum siding and asphalt shingle roofing, ca. 1940.

1102 North Madison Street
ca. 1935
one contributing primary building

One and a half story, two-bay wide by two-bay deep side-gable rectangular plan residence with covered foundation, wood shingle siding, primarily six over one and one over one double-hung replacement windows and asphalt shingle roofing. Full-width entrance porch beneath roof with square piers, battered square columns and wood rail with narrowly spaced square balusters. Gable dormer with bank of three windows. Knee brace brackets on the eaves.

1104 North Madison Street
ca. 1920
one contributing primary building, one contributing secondary building

Two and a half story, two-bay wide by three-bay deep cross-gable rectangular plan residence with covered foundation, vinyl siding, primarily one over one double-hung vinyl windows and asphalt shingle roofing. Full-width, one-story entrance porch with off-center door and banks of double-hung storm windows.

One-story, one-bay gable roof garage with clapboard siding and asphalt shingle roofing, ca. 1920.

1106 North Madison Street
ca. 1925
one contributing primary building, one contributing secondary building

One and a half story, three-bay wide by four-bay deep side-gable rectangular plan residence with stone foundation, aluminum siding, primarily six over one double-hung vinyl windows and asphalt shingle roofing. Building features one-story, three-bay entrance porch, sheltered by roof overhang with off-center door and banks of four-pane wood storm windows. Gable dormer.

One-story, two-bay gable roof garage with aluminum siding and asphalt shingle roofing, ca. 1925.

1108 North Madison Street
ca. 1925
one contributing primary building, one contributing secondary building

Two and a half story, five-bay wide by two-bay deep side-gable Colonial Revival-style rectangular plan residence with brick foundation and wall construction, primarily six over six double-hung wood windows and asphalt shingle roofing. Building features one-story, one-bay screened-in porch on the south elevation. Center entrance door surround has swan-neck pediment and central finial; façade windows have cast-stone window lintels (first floor only) and sills; block modillions on the eaves.

One and a half story, three-bay cross-gable garage with clapboard siding and asphalt shingle roofing, ca. 1950.

1110 North Madison Street
ca. 1925

DRAFT Rome Residential Historic District

Name of Property

Oneida County, NY
County and State

one contributing primary building, one contributing secondary building

Two and a half story, three-bay wide by two-bay deep side-gable rectangular plan residence with covered foundation, clapboard siding, primarily six over one and one over one double-hung wood windows and asphalt shingle roofing. Building features one-story, one-bay wings on the north and south elevations and one-story, one-bay entrance porch with paired fluted classic order columns; paired pierced brackets on the porch eaves.

One-story, two-bay side-gable garage with clapboard siding and asphalt shingle roofing, ca. 1925.

1112-14 North Madison Street

1924

one contributing primary building, two contributing secondary buildings

Two and a half story, three-bay wide by three-bay deep side-gable rectangular plan residence with rock-faced concrete block foundation, vinyl siding, primarily one over one double-hung vinyl windows and asphalt shingle roofing. Full-width, one-story entrance porch with square vinyl columns, piers and balustrades. Knee brace brackets on wall dormer eaves; exposed rafter tails.

Two one-story, two-bay gable roof garages in the rear with clapboard siding and asphalt shingle roofing, (south) 1924, (north) ca. 1925.

1200 North Madison Street

ca. 1920

one contributing primary building, one contributing secondary building

Two and a half story, three-bay wide by two-bay deep side-gable rectangular plan residence with river rock foundation, vinyl siding, primarily six over one, four over one double-hung wood windows and asphalt shingle roofing. Off-center door, right of center with gable hood on decorative wrought-iron posts. One-story, one-bay porch on the west elevation with solid balustrade and square columns; one-story, one-bay wing on the east elevation.

One and a half story, two-bay gable roof garage with vinyl siding and asphalt shingle roofing, ca 1925.

1202 North Madison Street

ca. 1925

one contributing primary building, one non-contributing secondary building (due to age)

Two and a half story, three-bay wide by three-bay deep gable rectangular plan residence with ornamental concrete block foundation, vinyl siding, primarily eight over eight, six over six double-hung vinyl windows and asphalt shingle roofing. Building features one-story, one-bay entrance porch with faux stone foundation, knee walls and curved overhang.

One-story, three-bay side-gable garage with clapboard siding and asphalt shingle roofing, 2014.

1206 North Madison Street

1929

one contributing primary building

DRAFT Rome Residential Historic District

Name of Property

Oneida County, NY
County and State

Two and a half story, three-bay wide by two-bay deep side-gable residence with stone foundation partially obscured by parging, vinyl siding, primarily six over one double-hung vinyl windows and asphalt shingle roofing. One-story, one-bay entrance porch in left bay with paired square columns and wrought iron balustrade. One-story, one-bay wing on south elevation added in 1945; recessed enclosed entrance vestibule on the left connects to hyphen leading to attached two-bay gable roof garage.

1208 North Madison Street

1964

one contributing primary building

Two-story, five-bay wide by two-bay deep side-gable rectangular plan residence with parged foundation, vinyl siding, primarily six over six double-hung wood windows and asphalt shingle roofing. Building features one-story, two-bay attached side-gable garage on the south elevation.

1300 North Madison Street

ca. 1925

one contributing primary building, one contributing secondary building

Two and a half story, three-bay wide by three-bay deep side-gable rectangular plan residence with covered foundation, ribbon-style wood shingle siding, primarily eight over eight double-hung wood windows and asphalt shingle roofing. One-story, one-bay entrance porch with square columns, sheltering door with sidelights; surround with slender pilasters and decorative entablature. One-story, one-bay sun porch on the south elevation.

One and a half story, two-bay gable roof garage with ribbon-style wood shingle siding and asphalt shingle roofing, ca. 1925.

1302 North Madison Street

ca. 1935

one contributing primary building, one contributing secondary building

Two and a half story, two-bay wide by three-bay deep gambrel rectangular plan residence with concrete foundation, vinyl siding, primarily six over one double-hung vinyl windows and asphalt shingle roofing. Building features one-story, one-bay sun porch on the north elevation and one-story, one-bay entrance porch with square columns.

One-story, two-bay side-gable garage with vinyl siding and asphalt shingle roofing, ca. 1935.

1304 North Madison Street

1965

one contributing primary building, one contributing secondary building

Two and a half story, four-bay wide by two-bay deep side-gable rectangular plan residence with parged foundation, brick and vinyl siding, primarily six over six, eight over twelve double-hung vinyl windows, slight overhang on the second-floor facade and asphalt shingle roofing.

One-story, two-bay gable roof garage with vinyl siding and asphalt shingle roofing, ca. 1965.

1306 North Madison Street

DRAFT Rome Residential Historic District

Name of Property

Oneida County, NY

County and State

ca. 1920

one contributing primary building, one non-contributing secondary building (due to age)

Two and a half story, three-bay wide by two-bay deep side-gable rectangular plan residence with parged foundation, vinyl siding, primarily six over six double-hung vinyl windows and asphalt shingle roofing. Full-width, one-story entrance porch with square columns and closely spaced square balusters.

One-story, two-bay gable roof garage with vinyl siding and asphalt shingle roofing, 1998.

1308 North Madison Street

ca. 1920

one contributing primary building, one non-contributing secondary building (due to age)

Two and a half story, three-bay wide by three-bay deep gable rectangular plan residence with rock-faced concrete block foundation, vinyl siding, primarily six over one, twelve over one double-hung vinyl windows and asphalt shingle roofing. Full-width, one-story entrance porch with square columns, piers and modern balustrade with widely spaced balusters. One-story bay window centered above the entrance on the second-floor. Palladian window in gable.

One-story, two-bay gable roof garage with concrete block foundation, vinyl siding and asphalt shingle roofing, ca. 1980.

1310 North Madison Street

ca. 1930

one contributing primary building, one contributing secondary building

Two and a half story, five-bay wide by two-bay deep side-gable rectangular plan residence with parged foundation, vinyl siding, primarily six over one double-hung vinyl windows and asphalt shingle roofing. One-bay entrance porch with square columns; one-story sun porch on the south elevation.

One-story, two-bay gable roof garage with vinyl siding and asphalt shingle roofing, ca. 1960.

1312 North Madison Street

ca. 1925

one contributing primary building, one contributing secondary building

Two and a half story, three-bay wide by two-bay deep side-gable rectangular plan residence with rock-faced concrete block foundation, vinyl siding, primarily six over one double-hung vinyl windows occurring singly, in pairs, banks of three and asphalt shingle roofing. Building features one-story bay window to the left; one-story, one-bay center entrance porch with square columns. One-story, one-bay porch on the south elevation with square columns.

One-story, one-bay gable roof garage with wood board and batten siding and asphalt shingle roofing, ca. 1950.

1400 North Madison Street

ca. 1925

one contributing primary building, one contributing secondary building

DRAFT Rome Residential Historic District

Name of Property

Oneida County, NY
County and State

One and a half story, two-bay wide by five-bay deep cross-gable Craftsman rectangular plan residence with brick-clad foundation, textured stucco siding, variety of vinyl windows and asphalt shingle roofing. Full-width, one-story entrance porch with brick rail, piers, arched spandrel and off-center brick steps. Knee brace brackets and exposed rafter tails.

One-story, one-bay gable roof garage with brick-clad foundation, stucco siding, knee brace brackets and asphalt shingle roofing, ca. 1925.

1402 North Madison Street

ca. 1920

one contributing primary building, one contributing secondary building

Two and a half story, two-bay wide by two-bay deep gable rectangular plan residence with covered foundation, clapboard siding on the first floor and wood ribbon-coursed shingle siding on the upper floors, primarily eight over one, six over one, six over six, four over one and one over one double-hung vinyl windows and asphalt shingle roofing. Nearly full-width, one-story entrance porch with solid balustrade and square columns.

One-story, one-bay gable roof garage with clapboard siding and asphalt shingle roofing, ca. 1920.

1404 North Madison Street

ca. 1935

one contributing primary building, one contributing secondary building

Two and a half story, three-bay wide by two-bay deep side-gable rectangular plan residence with rock-faced and panel-faced concrete block foundation, shingle siding, primarily eight over eight, six over six double-hung wood windows and asphalt shingle roofing. One-story, one-bay screened porch on the north elevation. One-story, one-bay projecting entrance vestibule.

One-story, gable roof garage with cove siding and asphalt shingle roofing; shed-roofed side wing, ca. 1935.

1406 North Madison Street

ca. 1926

one contributing primary building, one contributing secondary building

Two and a half story, two-bay wide by three-bay deep clipped side-gable Tudor Revival-style rectangular plan residence with brick-clad foundation, wood shingle siding and stucco with decorative half-timbering; clapboard siding on the gable end. Windows primarily six over six and four over four double-hung wood windows; asphalt shingle roofing. One-story, one-bay projecting entrance vestibule, off-center entrance with wrought iron balustrades. One-story, one-bay projecting gable extending on the second floor. One-story, one-bay screened porch on the south elevation.

One-story, one-bay clipped gable roof garage with wood shingle siding and asphalt shingle roofing, ca. 1926.

1408 North Madison Street

ca. 1955

one contributing primary building

DRAFT Rome Residential Historic District

Name of Property

Oneida County, NY
County and State

One and a half story, three-bay wide by three-bay wide side-gable rectangular plan residence with parged foundation, composite siding, primarily one over one double-hung vinyl windows and asphalt shingle roofing. Building features asymmetrical gable one-story, one-bay projecting stone-clad entrance vestibule.

1410 North Madison Street

ca. 1925

one contributing primary building, one contributing secondary building

Two and a half story, three-bay wide by two-bay deep side-gable rectangular plan residence with concrete foundation, vinyl siding, primarily six over six double-hung vinyl windows and asphalt shingle roofing. One-bay projecting gable entrance vestibule. One-story sun porch on the north elevation, bay window on the south elevation.

One-story, two-bay gable roof garage with vinyl siding and asphalt shingle roofing, ca. 1925.

1412 North Madison Street

ca. 1925

one contributing primary building, one contributing secondary building

Two and a half story, three-bay wide by two-bay deep side-gable rectangular plan residence with concrete foundation, vinyl siding, primarily eight over eight, six over six double-hung vinyl windows and asphalt shingle roofing. Building features one-story, one-bay sun porch on the north elevation. Two-story, one-bay projecting gable. One-story bay window on the south elevation.

One-story, two-bay gable roof garage with vinyl siding and asphalt shingle roofing, ca. 1925.

1502 North Madison Street

ca. 1940

one contributing primary building, one contributing secondary building

Two and a half story, three-bay wide by two-bay deep side-gable Tudor Revival-style rectangular plan residence with brick foundation and walls, stucco, decorative half-timbering on the second floor and gable ends, primarily six over one double-hung wood windows and asphalt shingle roofing. Building features one-story, one-bay projecting entrance overhang with rounded portico and one-story, one-bay sun porch on the south elevation. Steeply pitched cross-gable in left bay; shed-roofed wall dormer in right bay.

One-story, two-bay gable roof garage with brick and stucco with half-timbering and asphalt shingle roofing, ca. 1930.

1504 North Madison Street

1930

one contributing primary building, one contributing secondary building

Two and a half story, three-bay wide by two-bay deep side-gable rectangular plan residence with concrete foundation, aluminum siding, primarily six over one vinyl windows and asphalt shingle roof. Building features one-bay, two-story entrance portico with fluted Doric columns and brick foundation. Door has sidelights and a semielliptical fanlight.

DRAFT Rome Residential Historic District
Name of Property

Oneida County, NY
County and State

One-story, two-bay gable roof garage with aluminum siding and asphalt shingle roof, ca. 1930.

1506 North Madison Street
1955

one contributing primary building

One-story, three-bay wide by two-bay deep cross-gable L-plan residence with parged foundation, aluminum siding, primarily six over six double-hung vinyl windows and asphalt shingle roofing. Two-bay wide projecting gable containing entrance and pair of windows on the left; bank of three windows to the right of the entrance. Attached garage in the rear.

1508 North Madison Street
1954

one contributing primary building, one contributing secondary building

One and a half story, three-bay wide by two-bay deep cross-gable L-plan residence with covered foundation, vinyl siding and vertical siding in gable ends, primarily one over one double-hung vinyl windows and asphalt shingle roofing. Projecting two-bay-wide gable on the left, sheltering setback entrance with wrought iron columns. Bank of three windows right of the door.

One-story, two-bay gable roof garage with wood clapboard siding and asphalt shingle roofing, ca. 1954.

1510 North Madison Street
1995

one non-contributing primary building (due to age)

Two-story, four-bay wide by two-bay deep side-gable L-plan residence with concrete foundation, vinyl siding, primarily casement vinyl windows and asphalt shingle roofing. Building features one-story, one-bay entrance portico with arch in pediment and attached garage in the rear.

1514 North Madison Street
1969

one contributing primary building, one contributing secondary building

Two-story, three-bay wide by two-bay deep side-gable rectangular plan residence with concrete foundation, vinyl siding and asphalt shingle roofing.

One-story, two-bay gable roof garage with clapboard siding and asphalt shingle roofing, ca. 1969.

North Madison Street - Odd

405 North Madison Street
ca. 1890

one contributing primary building, one contributing secondary building

Two and a half story, cross-gable rectangular plan residence with parged foundation, aluminum siding, primarily one over one double-hung windows with aluminum storms and asphalt shingle roofing. Building

DRAFT Rome Residential Historic District

Name of Property

Oneida County, NY
County and State

features one-story, one-bay porch on the south elevation with wrought iron column and balustrade with enclosed sleeping porch on second story; gable bay has cutaway corners on first-floor and paired windows on the first and second floors; one-story, one-bay recessed porch on the right bay with wrought iron columns and balustrade.

One and a half story, two-bay gable roof garage with vinyl siding and presumed asphalt shingle roofing, ca. 1900.

407 North Madison Street

ca. 1890

one contributing primary building, one contributing secondary building

Two-story, cross-gable rectangular plan residence with rubblestone foundation on the rear and random ashlar stone foundation on the facade, vinyl siding, primarily nine over nine, six over six double-hung vinyl replacement windows and asphalt shingle roofing. Projecting center two-story bay with cutaway corners and decorative scrolls with drops on the eaves. One-story, one-bay entrance porch left of center with square spindle balustrade, column and one slender turned pilaster; one-story, one-bay entrance porch right of center with square spindle balustrade, columns and one slender turned pilaster.

One-story, two-bay gable roof garage with vinyl siding, exposed rafter tails and asphalt shingle roofing, ca. 1900.

409 North Madison Street

vacant lot (not counted)

411 North Madison Street

ca. 1880

one contributing primary building

Two and a half story, three-bay wide by five-bay deep, cross-gable residence with parged foundation, clapboard siding with wood scalloped shingles on the gable ends, variety of vinyl and wood double-hung, fixed, casement windows and standing-seam metal roofing. Building features one-story, full-width entrance porch wrapping both north and south elevations with wood square spindle balustrade, columns and arched cornice over left and right entrances. Triple window in façade and south elevation gables, with taller center window, rectangular in façade gable and arched in side gables.

413 North Madison Street

ca. 1860

one contributing primary building, one contributing secondary building

Two-story, three-bay wide by six-bay deep, shallow hipped linear plan residence with concrete masonry foundation, aluminum and composite siding, variety of windows including one over one double-hung vinyl, fixed, casement windows and presumed asphalt shingle roofing. Building features one-story, full-width entrance porch wrapping south elevation with solid balustrade clad in vinyl siding and wrought iron columns. First and second-floor windows have flat decorative hood molds. Cornice missing; small frieze windows remain.

One-story, one-bay side-gable garage with clapboard siding and corrugated metal roofing, ca. 1900.

DRAFT Rome Residential Historic District

Name of Property

Oneida County, NY
County and State

415 North Madison Street

ca. 1860

one contributing primary building, one contributing secondary building

Two-story, three-bay wide by five-bay deep, shallow hip-roofed Italianate style linear plan residence with parged foundation, brick and clapboard siding, primarily one over one double-hung wood windows with aluminum storms, asphalt shingle and roll roofing. One-story gable entrance porch on the right shelters paired wood doors; evenly spaced windows on the first and second floors with painted stone sills and lintels. Building features one-story, one-bay screened-in porch recessed on the south elevation; one-story, one-bay porch recessed on the north elevation with wood accessibility ramp. Prominent scrolled brackets on the eaves of façade north and south elevation porches and main roof.

One and a half story, two-bay hip-roofed garage with clapboard siding and asphalt shingle roofing, ca. 1900.

505 North Madison Street

ca. 1900

one contributing primary building

Two and a half story, three-bay wide by four-bay deep, hipped pyramid cross-gable rectangular plan residence with rubblestone foundation, clapboard siding and wood shingle siding on gable ends, primarily one over one double-hung wood windows with aluminum storms and asphalt shingle roofing. Building features two and a half story hexagonal tower on the leftmost bay with metal roofing and finial; one-story, half-width entrance porch with slender turned spindle balustrade, square piers and Tuscan order columns. Palladian window in gable with arched projection. Two-story bay window on the south elevation; one-story first-floor oriel on the north elevation.

507 North Madison Street

ca. 1890

one contributing primary building, one contributing secondary building

Two and a half story, hipped pyramid cross-gable plan residence with random ashlar stone foundation, clapboard siding with wood shingle siding on the gable ends, primarily two over two, one over one double-hung wood windows, some with storms and asphalt shingle roofing. Two-story bay with cutaway corners on the north elevation, capped by a gable with decorative shingle siding and panel motif; paired vertically divided arched window in gable. Left of the bay is a one-story, two-bay entrance porch wrapping the south elevation corner with solid balustrade and Tuscan order columns.

One and a half story, one-bay gable roof garage with clapboard siding and asphalt shingle roofing, ca. 1940.

509 North Madison Street

ca. 1870

one contributing primary building

Two-story, three-bay wide by eight-bay deep, gable linear plan residence with rubblestone foundation partially-obscured by parging, clapboard siding, primarily four over four, one over one double-hung wood windows and asphalt shingle roofing. One-story, full-width entrance porch with spandrels, brackets and frieze above square columns; one-story bay window on the south elevation; one-story, one-bay projecting addition on the south

DRAFT Rome Residential Historic District

Name of Property

Oneida County, NY
County and State

elevation with brick cladding and standing-seam metal roofing. Two-bay attached garage on the rear with clapboard siding.

511 North Madison Street

ca. 1860

one contributing primary building

Two and a half story, three-bay wide by five-bay deep, linear plan residence with low-pitched gable roof. Vinyl siding, primarily one over one double-hung vinyl replacement windows, four over four double-hung wood windows with aluminum storms and standing-seam metal roofing. Building features one-story, full-width entrance porch with square columns and trellis balustrade.

515 North Madison Street

ca. 1860

one contributing primary building, one contributing secondary building

Two-story, hip-roofed linear plan residence with parged foundation, brick walls, primarily one over one double-hung vinyl replacement windows and asphalt shingle roofing. Primary section on the right is three bays wide with hip-roofed entrance porch sheltering double wood doors with transom; one-over-one replacement windows with flat stone lintels and sills evenly spaced. Recessed wing on the south, three bays with wood paneled door on the right, simple entrance porch and evenly spaced windows; brick belt course between first and second floors.

One and a half story, two bay, frame gable roof garage with three window openings on the upper story, ca. 1900.

519 North Madison Street

ca. 1860

one contributing primary building, one contributing secondary building

Two-story, hip-roof irregular plan residence with stone foundation, vinyl siding, primarily one over one double-hung wood, vinyl replacement windows and asphalt shingle roofing. Main section is three bays wide with entrance on the right, windows with aprons (possibly indicating infill of originally taller first-floor windows) on the left and center bays, sheltered by entrance porch with a concrete block foundation, metal rail, posts and low-pitched roof. Three evenly spaced windows on the second-floor façade. One-story hipped wing recessed on the north elevation with secondary entrance and rectangular fixed windows. Sanborn maps indicate masonry construction beneath present vinyl siding.

One-story, hip-roofed garage with center pedestrian door flanked by two overhead rolling doors with vinyl siding and asphalt shingle roofing, ca. 1910.

601 North Madison Street

ca. 1900

one contributing primary building

Two and a half story, two-bay wide by four-bay deep, cross-gable residence with random ashlar stone foundation, aluminum siding, primarily one over one double-hung vinyl replacement windows and asphalt shingle roofing. One-story, full-width entrance porch with solid balustrade and square columns. Right bay

DRAFT Rome Residential Historic District

Name of Property

Oneida County, NY
County and State

projects slightly, paired windows on the second floor and paired slider windows in the gable; paired windows in the left bay on the first and second floors.

603 North Madison Street

ca. 1900

one contributing primary building

Two and a half story, two-bay wide by three-bay deep, hipped cross-gable residence with random ashlar stone and rubblestone foundation, vinyl siding, primarily one over one double-hung wood windows with aluminum storms and asphalt shingle roofing. One-story, half-width entrance porch shelters double door just right of center; porch has slender turned balusters and plain round wood columns. One-bay secondary porch recessed on the north elevation. Two gable dormers.

605 North Madison Street

ca. 1900

one contributing primary building

Two and a half story, three-bay wide by three-bay deep, hipped rectangular plan residence with parged foundation, vinyl siding, primarily one over one double-hung vinyl replacement windows and asphalt shingle roofing. Building features one-story, one-bay center entrance porch with fluted square columns and square spindle balustrade, sheltering faux stone veneer and paired wood double doors. Second-floor bay window directly above porch; center dormer above the bay window.

607 North Madison Street

ca. 1860

one contributing primary building, one contributing secondary building

Two-story, three-bay wide by five-bay deep, gable linear plan residence with parged foundation, vinyl siding, primarily one over one double-hung vinyl replacement windows, four-panel wood windows and asphalt shingle roofing. Building features one-story, full-width entrance porch with slender turned columns; one-story, one-bay wing on the north elevation, porch with slender turned spindle balustrade, brick and battered pier and Tuscan order column.

One and a half story, one-bay gable roof garage with concrete masonry walls, vinyl siding at gable ends and asphalt shingle roofing, ca. 1940.

609 North Madison Street

ca. 1870

one contributing primary building, one contributing secondary building

Two-story, cross-gable residence with parged foundation, vinyl siding, primarily one over one double-hung vinyl replacement, one over one double-hung wood windows with aluminum storms and standing-seam metal roofing. Center gable section is one bay wide with paired windows on the first and second floors. One-story, one-bay shed-roof enclosed entrance porch on the south elevation.

One-story, one-bay gable roof garage with vinyl siding and asphalt shingle roofing, ca. 1935.

609 1/2 North Madison Street

DRAFT Rome Residential Historic District

Name of Property

Oneida County, NY
County and State

vacant lot (not counted)

611 North Madison Street

ca. 1880

one contributing primary building, one contributing secondary building

Two and a half story, three-bay wide by five-bay deep, side-gable rectangular plan residence with parged foundation, aluminum siding, primarily one over one double-hung wood windows with aluminum storms and asphalt shingle roofing. One-story, full-width entrance porch with slender turned spindles and Tuscan order columns sheltering door on the left, windows on the center and right; second-floor windows aligned with first-floor openings. Center gable dormer with paired windows.

One and a half story, one-bay gable roof garage with aluminum siding, asphalt shingle roofing and hay door, ca. 1890.

613 North Madison Street

ca. 1870

one contributing primary building, one contributing secondary building

One and a half story, cross-gable residence with parged stone foundation, clapboard siding, primarily one over one double-hung vinyl replacement windows and standing-seam metal roofing. One-story, full-width entrance porch wraps north elevation; porch has slender turned spindle balustrade and Tuscan order columns. Two-story bay window in gable section; double doors on the side-gable wing sheltered by porch.

One and a half story outbuilding, board and batten siding, hay door and gable roof; shed-roof side wing with a single garage door; projecting shed-roof side wing with cove siding. Corrugated metal, ca. 1890.

615 North Madison Street

ca. 1860

one contributing primary building

Two-story, cross-gable residence with quarry-faced ashlar stone foundation partially obscured by parging, vinyl siding, primarily one over one double-hung vinyl windows and asphalt shingle roofing. Building features one-story, full-width entrance porch wrapping the south elevation with slat balustrade and oversized square columns with traditional style capitals. Porch shelters double wood doors on the right, paired windows on the left and secondary entrance on the cross-gable wing; three evenly spaced one-over-one windows on the second-floor.

617 North Madison Street

ca. 1890

one contributing primary building; one non-contributing secondary building (due to age)

Two and a half story, two-bay wide by five-bay deep, cross-gable rectangular plan residence with random ashlar stone foundation, vinyl siding, primarily one over one double-hung wood windows with aluminum storms and asphalt shingle roofing. One-story, full-width entrance porch with slender turned spindles and columns, sheltering door on the right and picture window on the left; brick veneer first floor. Half-round window in gable.

One-story, three-bay side-gable garage with vinyl siding and asphalt shingle roofing, ca. 1975.

DRAFT Rome Residential Historic District

Name of Property

Oneida County, NY
County and State

619 North Madison Street

ca. 1900

one contributing primary building, one contributing secondary building

Two and a half story, three-bay wide by four-bay deep, hipped pyramid cross-gable residence with rubblestone foundation, aluminum siding, wood shingle siding in gable ends, primarily one over one double-hung windows with aluminum storms and asphalt shingle roofing. Building features one-story, one-bay gable entrance porch with slender turned spindle balustrade and columns; clipped northeast corner on the first story, and two-bay bay window on the north elevation.

One-story, one-bay gable roof garage with aluminum siding and asphalt shingle roofing, ca. 1925.

901 North Madison Street

ca. 1920

one contributing primary building

Two-story, two-bay wide by two-bay deep side-gable residence with concrete foundation, vinyl siding, primarily one over one double-hung vinyl windows and asphalt shingle roofing. One-story, one-bay entrance vestibule on the left of main volume and one-story garage addition on the rear.

903 North Madison Street

ca. 1900

one contributing primary building

Two and a half story, three-bay wide by five-bay deep gable residence with parged foundation, vinyl siding on the first floor and composite shingle siding on the upper floors, primarily six over one, one over one double-hung vinyl windows and asphalt shingle roofing. Full-width entrance porch with solid-sided balustrade and square columns wraps south elevation.

905 North Madison Street

ca. 1910

one contributing primary building, one contributing secondary building

Two and a half story, two-bay wide by three-bay deep side-gable rectangular plan residence. Rock-faced concrete block foundation, vinyl siding, primarily one over one double-hung windows and asphalt shingle roofing. Full-width one-story entrance porch with round columns and narrowly spaced square balusters sheltering door right of center, picture window on the left, oval oriel window right of the door. Fanlight in gable, right of which is a gable dormer.

One-story side-gable garage with cove siding, one overhead rolling garage door and asphalt shingle roofing, ca. 1925.

907 North Madison Street

ca. 1910

one contributing primary building, one contributing secondary building

DRAFT Rome Residential Historic District

Name of Property

Oneida County, NY
County and State

Two and a half story, two-bay wide by three-bay deep gable rectangular plan residence with rock-faced concrete block foundation, clapboard siding, primarily one over one double-hung vinyl windows and asphalt shingle roofing. Full-width, one-story entrance porch wraps the south elevation with solid balustrade and fluted columns. Cutaway corner on the first-floor; slight projecting in two right bays on the second floor with nested gable; octagon-pattern shingles in gables.

One-story, one-bay gable garage with cove siding and asphalt shingle roofing, ca. 1920.

909 North Madison Street

ca. 1910

one contributing primary building

One and a half story, two-bay wide by three-bay deep side-gable gambrel rectangular plan residence with river rock foundation, wood shingle siding, primarily double-hung vinyl windows with diamond pattern in upper sash and asphalt shingle roofing. Building features two-story tower with conical roof on the south of the one-story, one-bay entrance porch, sheltering double doors, wrapping north elevation with solid balustrade and round columns. Oval oriel window right of entrance; gable-roof dormer over porch. One-story, two-bay attached garage at rear.

911 North Madison Street

ca. 1910

one contributing primary building, one contributing secondary building

Two and a half story, two-bay wide by four-bay deep hip-roofed rectangular plan residence with river rock foundation, composite clapboard-style siding, primarily six over one double-hung vinyl, one over one double-hung wood windows and asphalt shingle roofing. Full-width, one-story entrance porch with solid vinyl-clad balustrade and round columns wraps the north elevation; partially enclosed. Sun porch on the south elevation. Hip-roofed dormer, a pair of windows with diamond-patterned upper sash.

One-story, one-bay hip-roofed garage with clapboard siding and asphalt shingle roofing, ca. 1925.

1001 North Madison Street

ca. 1898

one contributing primary building, one contributing secondary building

Two and a half story, two-bay wide by three-bay deep cross-gable hipped roofed rectangular plan residence with covered foundation, composite shingle siding, primarily six over six double-hung vinyl windows and asphalt shingle roofing. Building features full-width, one-story entrance porch wrapping south elevation with solid balustrade, battered square columns and one over one double-hung vinyl windows enclosing part of the porch. Polygonal tower to the southeast. Second-story bay window with nested gable in right bay.

One and half story, two-bay gable garage with vinyl siding and asphalt shingle roofing, ca. 1920.

1003 North Madison Street

ca. 1898

one contributing primary building, one contributing secondary building, one non-contributing secondary building (due to age)

DRAFT Rome Residential Historic District

Name of Property

Oneida County, NY
County and State

Two and a half story, three-bay wide by five-bay deep cross-gable hipped roof rectangular plan residence with covered foundation, aluminum siding, primarily one over one double-hung vinyl windows and asphalt shingle roofing. Full-width, one-story entrance porch wrapping south elevation with plain square posts, balustrade and narrow square spindles. Two-story angled and projecting bay on the south corner and one-bay balcony on the second floor above secondary entrance on the south elevation.

One-bay garage with clapboard siding, single overhead rolling garage door and gable roof with asphalt shingle roofing, ca. 1920.

One-story, two-bay gable garage with clapboard siding and asphalt shingle roofing, ca. 1975.

1005 North Madison Street

ca. 1898

one contributing primary building, one contributing secondary building

Two and a half story, two-bay wide by two-bay deep hip-roofed rectangular plan residence with parged foundation, clapboard siding, primarily one over one double-hung vinyl windows and asphalt shingle roofing. Nearly full-width, one-story enclosed entrance porch center door and six over one double-hung vinyl windows. Block modillions on the eaves of porch, main roof and gable dormer.

One-story, two-bay gable roof garage with cove siding and asphalt shingle roofing, ca. 1950.

1007-1007 ½ North Madison Street

ca. 1925

one contributing primary building

Two and a half story, four-bay wide by five-bay deep gable rectangular plan residence with rock-faced concrete block foundation, wood shingle siding, primarily one over one double-hung vinyl windows and asphalt shingle roofing. Building features two-story, full-width projecting entrance porch, open on the first floor and enclosed on the second floor with low-pitched gable roof. First-floor porch has solid balustrade and square shingle-sided columns; two banks of four windows enclose porch on the second floor.

1009 North Madison Street

ca. 1910

one contributing primary building, one non-contributing secondary building (due to age)

Two and a half story, three-bay wide by three-bay deep cross-gable gambrel rectangular plan residence with random ashlar stone foundation, aluminum siding, primarily six over one double-hung wood windows and asphalt shingle roofing. Full-width, one-story entrance porch with round columns and wood balustrade with closely spaced square balusters. Porch shelters off-center door with cottage-style window on the left and horizontal rectangular window on the right.

One story garage with low-pitched gable roof and vinyl siding, ca. 1970.

1011 North Madison Street

ca. 1910

one contributing primary building, one contributing secondary building

DRAFT Rome Residential Historic District

Name of Property

Oneida County, NY
County and State

Two and a half story, two-bay wide by five-bay deep gable rectangular plan residence with river rock foundation partially obscured by parging, cove-style vinyl siding, primarily one over one double-hung vinyl windows and asphalt shingle roofing. Full-width, one-story entrance porch with turned columns and wood balustrade with closely spaced square balusters. Porch shelters paired wood doors on the left, wood cottage-style window on the right.

One and a half story, two-bay gable roof garage with vinyl siding and asphalt shingle roofing, ca. 1920.

1013 North Madison Street

ca. 1900

one contributing primary building, one contributing secondary building

Two and a half story, three-bay wide by four-bay deep hip-roofed Colonial Revival-style rectangular plan residence with parged, scored foundation, cove-style vinyl siding, primarily six over six double-hung vinyl windows and asphalt shingle roofing. Two-story projecting center bay with one-story portico sheltering door; portico has paired slender wood columns and a band of dentil trim in the cornice. Paired windows in the projecting bay on the second-floor center with a gable dormer above.

One-story, two-bay gable roof garage with clapboard siding and asphalt shingle roofing, ca. 1950.

1101 North Madison Street

ca. 1925

one contributing primary building, one contributing secondary building

Two-story, five-bay wide by two-bay deep side-gable rectangular plan residence with rubblestone foundation, composite shingle siding, primarily six over one double-hung vinyl windows and asphalt shingle roofing. Building features a two-story, half-width entrance porch on the left with brick piers, horizontal windows over a solid balustrade on the first floor and pairs of double-hung windows on the second floor. Two equally prominent entrances, one on North Madison Street elevation with gable surround, the other on the West Locust Street elevation in a projecting gable vestibule.

One-story, two-bay gable roof garage with clapboard siding and asphalt shingle roofing, ca. 1925.

1103 North Madison Street

ca. 1925

one contributing primary building, one contributing secondary building

Two and a half story, two-bay wide by three-bay deep gable rectangular plan residence with rubblestone foundation, clapboard siding on the first floor with wood shingle siding above, primarily six over one double-hung wood windows and asphalt shingle roofing. Full-width, one-story entrance porch with solid balustrade, battered square columns and broad gable roof. Porch shelters door on the left, picture window flanked by one-over-one windows on the right.

One-story, one-bay gable roof garage with clapboard and shingle siding and asphalt shingle roofing, ca. 1925.

1105 North Madison Street

ca. 1925

one contributing primary building, one non-contributing secondary building (due to age)

DRAFT Rome Residential Historic District

Name of Property

Oneida County, NY
County and State

Two and a half story, two-bay wide by three-bay deep gable rectangular plan residence with rock-faced concrete block foundation, vinyl siding, primarily six over one and four over one double-hung vinyl windows and asphalt shingle roofing. Full-width, one-story entrance porch with solid balustrade and battered square columns sheltering door on the left in projecting vestibule, cottage window flanked by four-over-one windows on the right.

One-story, one-bay gable roof garage with vinyl siding and asphalt shingle roofing, ca. 1970.

1107 North Madison Street

ca. 1925

one contributing primary building, one contributing secondary building

Two and a half story, two-bay wide by three-bay deep gable rectangular plan residence with parged foundation, ribbon-coursed wood shingle siding, primarily one over one double-hung vinyl windows and asphalt shingle roofing. Full-width, one-story enclosed entrance porch with solid shingled balustrade, square wood posts and banks of one over one double-hung aluminum windows. Palladian window surround in the gable.

One-story, two-bay gable roof garage with cove siding and asphalt shingle roofing, ca. 1925.

1111 North Madison Street

1966

one contributing primary building

One-story, five-bay wide by two-bay deep cross-gable L-plan residence with covered foundation, vinyl siding, primarily slider windows and asphalt shingle roofing. One-story, one-bay projecting attached garage on the south elevation.

1115 North Madison Street

1954

one contributing primary building

One-story, five-bay wide by two-bay deep hipped rectangular plan residence with concrete block foundation, vinyl siding, variety of vinyl windows and asphalt shingle roofing. Building features low-pitched hipped roof with broad overhanging eaves and projecting overhang entrances and attached one-bay garage on the north elevation.

1119 North Madison Street

1954

one contributing primary building, one contributing secondary building

One and a half story, five-bay wide by two-bay deep side-gable rectangular plan residence with concrete foundation, cove-style vinyl siding, primarily eight over eight, six over six double-hung vinyl windows and asphalt shingle roofing. Entrance porch remodeled ca. 2016 with new posts and balustrade.

One-story, two-bay gable garage with cove-style vinyl siding and asphalt shingle roofing, ca. 1959.

1201 North Madison Street

DRAFT Rome Residential Historic District

Name of Property

Oneida County, NY
County and State

ca. 1955

one contributing primary building, one contributing secondary building

One and a half story, two-bay wide by four bay deep hip-roofed rectangular plan residence. Parged foundation, wood shingle siding, primarily casement, two over two double-hung wood windows and asphalt shingle roofing. Building features setback entrance on the south corner beneath roof overhang supported by a decorative wrought iron column and brackets. Three-part picture window right of the entrance; eyebrow dormer.

One-story, two-bay hip-roofed garage with wood shingle siding and asphalt shingle roofing, ca. 1955.

1205 North Madison Street

1968

one contributing primary building

One and a half story, six-bay wide by two-bay deep cross-gable L-plan residence with coursed rubble limestone veneer foundation and walls, vinyl siding on north and south elevations and vertical siding on the gable, variety of wood windows and asphalt shingle roofing. Building features integral two-bay attached garage on the south, roof overhang at entrance supported by classic order column and projecting gable on the right bay.

1209 North Madison Street

1955

one contributing primary building

One and a half story, six-bay wide by two-bay deep side-gable rectangular plan residence with covered foundation, stone veneer on the façade and vinyl siding on the north and south elevations, primarily six over six double-hung vinyl windows and asphalt shingle roofing. Building features one-story, two-bay attached side-gable garage on the north elevation.

1211 North Madison Street

ca. 1950

one contributing primary building

One and a half story, seven bay wide by two-bay deep cross-gable L-plan residence with random ashlar stone cladding on the foundation, walls and with vinyl siding on the gables, primarily one over one double-hung wood windows and asphalt shingle roofing. One-story, two-bay garage on the south elevation, attached by a breezeway; bay window to left of entrance and projecting gable on the right with round oculus in gable.

1215 North Madison Street

ca. 1935

one contributing primary building, one contributing secondary building

Two and a half story, three-bay wide by three-bay deep gable Tudor Revival-style rectangular plan residence with ornamental concrete block foundation, brick, wood shingle siding and stucco with decorative half-timbering on the gables, primarily six over six double-hung wood windows and asphalt shingle roofing. One-story, one-bay gable entrance vestibule on the right with bay window on the left and sun porch beneath roof extension on the south elevation.

One-story, two-bay gable garage with wood shingle siding and asphalt shingle roofing, c. 1935.

DRAFT Rome Residential Historic District
Name of Property

Oneida County, NY
County and State

1303 North Madison Street
ca. 1960
one contributing primary building

One-story, six-bay wide by two-bay deep hip-roofed rectangular plan residence with covered foundation, irregular ledge rock and vinyl siding, primarily one over one double-hung vinyl windows and asphalt shingle roofing. Building features one-bay entrance porch and integral one-story, two-bay attached garage on the north elevation.

1305 North Madison Street
ca. 1930
one contributing primary building, one contributing secondary building

Two-story, two-bay wide by two-bay deep gable rectangular plan residence with paneled concrete block foundation, wood shingle siding, primarily three over one double-hung vinyl windows and asphalt shingle roofing. Brick chimney on the façade; raking eave on the left extends to shelter a diminutive wing wall with a round-arched doorway. Right of chimney is a one-story, one-bay projecting entrance vestibule with brick cladding and steeply pitched gable roof.

One-story, one-bay gable roof garage with wood shingle siding and asphalt shingle roofing, ca. 1930.

1307-09 North Madison Street
ca. 1920
one contributing primary building, one contributing secondary building

Two and a half story, three-bay wide by three-bay deep gable Tudor Revival-style rectangular plan residence with brick construction foundation and walls with textured stucco on the upper floors, primarily eight over eight, six over six double-hung vinyl windows and asphalt shingle roofing. One-story, one-bay projecting entrance vestibule in nested gable shelters arched doorway and arched window; coordinated stone window surround, door surround and quoins. Bay window immediately left of entrance; one-story, one-bay open porch under extended roof overhang on the south elevation.

One-story, two-bay gable roof garage with brick and stucco walls and asphalt shingle roofing, ca. 1940.

1311-13 North Madison Street
ca. 1951
one contributing primary building

One and a half story, six-bay wide by two-bay deep cross-gable linear plan residence with concrete foundation, aluminum siding, mix of vinyl windows and asphalt shingle roofing. Building features setback entrance; projecting gable with bay window; integral one-story, one-bay attached gable roof garage on the north elevation.

1315-17 North Madison Street
1925
one contributing primary building, one non-contributing secondary building (due to age)

DRAFT Rome Residential Historic District

Name of Property

Oneida County, NY
County and State

Two and a half story, four-bay wide by two-bay deep side-gable rectangular plan residence; raking eaves create appearance of gambrel roof. Concealed foundation, vinyl siding, primarily one over one double-hung vinyl, six over one double-hung wood windows and composite shingle roofing. Building features one-story entrance porch and bay window to the right.

One-story, two-bay side-gable garage with clapboard siding and asphalt shingle roofing, ca. 1990.

1401 North Madison Street

ca. 1930

one contributing primary building, one contributing secondary building

Two and a half story, three-bay wide by three-bay deep side-gable rectangular plan residence. Brick-clad foundation, walls, primarily six over six double-hung vinyl windows and asphalt shingle roofing. One-story, one-bay sun porch on the south elevation; one-story, one-bay projecting entrance vestibule with gable roof nested in asymmetrical gable; one-story, one-bay shed-roofed side wing with vertical siding on the north.

One-story, three-bay side-gable garage with wood shingle siding, exposed rafter tails and asphalt shingle roofing, ca. 1940.

1403 North Madison Street

ca. 1929

one contributing primary building, one contributing secondary building

Two and a half story, three-bay wide by four-bay deep cross-gable L-plan residence with ornamental concrete block foundation, wood shingle siding, primarily six over one double-hung vinyl windows and asphalt shingle roofing. One-story, one-bay projecting entrance vestibule with brick walls. Left of entrance a brick chimney bisects gable with steeply pitched false gable raking cornice to either side. Side-gable sun porch on the south elevation.

One-story, three-bay side-gable garage with wood shingle siding and asphalt shingle roofing, ca. 1940.

1405 North Madison Street

ca. 1929

one contributing primary building, one contributing secondary building

Two and a half story, three-bay wide by two-bay deep gable rectangular plan residence with brick foundation mostly obscured by parging, vinyl siding, primarily four over four double-hung vinyl windows and asphalt shingle roofing. Projecting gable sun porch on the left with nested-gable roof; arched hood shelters door on the right.

One-story gable roof garage with vinyl siding, asphalt shingle roofing and one double-width garage door, ca. 1930.

1407 North Madison Street

ca. 1930

one contributing primary building, one non-contributing secondary building (due to age)

DRAFT Rome Residential Historic District

Name of Property

Oneida County, NY
County and State

Two and a half story, three-bay wide by two-bay deep side-gable residence. Rectangular plan with parged foundation, vinyl siding, primarily one over one double-hung vinyl windows and asphalt shingle roofing. One and a half story, one-bay projecting entrance vestibule with steeply pitched gable roof; stone cladding on the first floor and synthetic shingle siding on the gable (both added ca. 2020 replacing vinyl siding). One-story, one-bay sun porch on the north elevation.

One-story, two-bay gable roof garage with vinyl siding and asphalt shingle roofing, 1996.

1409 North Madison Street

ca. 1931

one contributing primary building, one contributing secondary building

One and a half story, three-bay wide by three-bay deep cross-gable residence. Linear plan, with brick foundation, wall construction and stucco with decorative half-timbering on the gable. Primarily six over six double-hung vinyl windows and asphalt shingle roofing. One-story, two-bay projecting gable with overhang extending above entrance; recessed one-story, one-bay wing on the north elevation.

One-story, two-bay gable roof garage with brick and stucco walls and asphalt shingle roofing, ca. 1931.

1411 North Madison Street

ca. 1930

one contributing primary building

Two and a half story, four-bay wide by two-bay deep cross-gable Tudor Revival rectangular plan residence with brick foundation and wall construction, stucco with decorative half-timbering on the gable, primarily eight over eight double-hung vinyl, six over six double-hung wood windows and asphalt shingle roofing. Broad one-story bay window in the center of the façade, sun porch beneath extension of asymmetrical gable roof on the south elevation. One-story, two-bay attached garage on the north elevation.

1413 North Madison Street

ca. 1931

one contributing primary building, one contributing secondary building

Two and a half story, three-bay wide by two-bay deep side-gable rectangular plan residence. Brick-clad foundation and wall construction, stucco and decorative half-timbering on the second floor, primarily six over six, four over four double-hung vinyl windows and asphalt shingle roofing. Building features second story overhang, sheltering one-story bay windows to either side of center entrance; one-story, one-bay sun porch on the north elevation.

One-story, two-bay gable roof garage with brick and stucco walls and asphalt shingle roofing, ca. 1931.

1501 North Madison Street

1931

one contributing primary building, one contributing secondary building

One and a half story, three-bay wide by three-bay deep L-plan residence with rectangular footprint and clipped-gable roof. Brick-clad foundation, walls with stucco and decorative half-timbering on the gable, primarily six over one, four over one double-hung vinyl windows and asphalt shingle roofing. Building features one-story,

DRAFT Rome Residential Historic District

Name of Property

Oneida County, NY
County and State

two-bay entrance porch beneath roof with square columns, wrought iron balustrades and overhang above entrance steps. Gable right of the entrance with bay window. Paired window in dormer over entrance.

One-story, two-bay gable roof garage with brick walls, stucco on the gable, and asphalt shingle roofing, ca. 1931.

1503 North Madison Street

1923

one contributing primary building

Two and a half story, four-bay wide by two-bay deep cross gable residence with brick foundation, walls and stucco on the second floor, primarily eight over eight, six over six double-hung vinyl windows and asphalt shingle roofing. Building features one and a half story, one-bay projecting entrance vestibule with steeply pitched gable roof. Gable is steeply pitched, brick-clad with raking cornice. One-bay sun porch on the north elevation.

1505 North Madison Street

1931

one contributing primary building, one contributing secondary building

One and a half story, three-bay wide by three-bay deep cross-gable Tudor Revival with clipped gables on the north and south elevations, rectangular plan residence. Brick foundation, walls, stucco and decorative half-timbering on the second floor and stucco on the gable ends, primarily six over six double-hung wood windows and asphalt shingle roofing. One-story, one-bay projecting entrance vestibule with rounded arch and asymmetrical gable roof, eaves extending nearly to ground level; broad brick chimney on the façade.

One and a half story, two-bay clipped gable garage with brick, stucco and half-timbered walls and asphalt shingle roofing, coordinated with style and materials of house, ca. 1931.

1507 North Madison Street

ca. 1931

one contributing primary building, one contributing secondary building

One and a half story, three-bay wide by two-bay deep side-gable rectangular plan residence with concrete foundation, wood shingle siding, primarily six over six double-hung vinyl windows and asphalt shingle roofing. Building features one-story, one-bay gable entrance porch with classic order columns and wrought iron balustrades. Porch flanked by two pairs of six-over-six windows. Two eyebrow dormers.

One and a half story, two-bay gable roof garage with wood shingle siding and asphalt shingle roofing, ca. 1931.

1509 North Madison Street

1954

one contributing primary building, one contributing secondary building

One and a half story, two-bay wide by four-bay deep cross-gable rectangular residence with concrete block foundation, shingle siding, primarily one over one double-hung vinyl windows and asphalt shingle roofing. Building features one-story, nested-gable one-bay entrance porch with brick post and rail; projecting nested gable to the right with bay window. Exposed rafter tails on the main roof and side dormers.

DRAFT Rome Residential Historic District

Name of Property

Oneida County, NY
County and State

One-story, one-bay gable roof garage with shingle siding and asphalt shingle roofing, ca. 1954.

1511 North Madison Street

ca. 1930

one contributing primary building

One and a half story, two-bay wide by three-bay deep cross-gable rectangular plan residence with concrete foundation, vinyl siding, mix of vinyl, wood casement windows and asphalt shingle roofing. Building features one and a half story, one-bay projecting entrance vestibule with small portico flanked by diminutive diamond paned windows, round-arched window with diamond-paned sash and steeply pitched gable roof. Bank of five casement windows right of entrance; bank of three casements on the second-floor. One and a half story, one-bay attached garage addition on the north elevation.

1513 North Madison Street

ca. 1944

one contributing primary building, one contributing secondary building

One and a half story, three-bay wide by two-bay deep rectangular plan residence with concrete foundation, vinyl siding, primarily one over one double-hung vinyl windows and steeply pitched, clipped-gable roof with asphalt shingle roofing. Building features one-story, one-bay projecting entrance vestibule with brick foundation, synthetic shingle siding and asymmetrical steeply pitched gable. Shed dormer over entrance.

One-story, one-bay gable roof garage with clapboard siding and asphalt shingle roofing, ca. 1944.

North Washington Street - Even

214 North Washington Street

ca. 1860

one contributing primary building

Two-story, three-bay wide by five-bay deep gable rectangular plan residence with parged foundation, vinyl siding, primarily six over six, one over one double-hung vinyl windows and asphalt shingle roofing. Building features one-story, one-bay gable entrance porch with square columns and balustrades.

216 North Washington Street

vacant lot (not counted)

218 North Washington Street

ca. 1890

one contributing primary building

Two and a half story, three-bay wide by five-bay deep cross-gable hipped roof rectangular plan residence with quarry-face masonry foundation, clapboard siding, primarily one over one double-hung wood windows and asphalt shingle roofing. Building features one-story, one-bay entrance porch with paired wood columns, shingled piers and turned balusters. Block modillions on the eaves; Palladian window in the gable.

DRAFT Rome Residential Historic District

Name of Property

Oneida County, NY
County and State

220 North Washington Street

ca. 1876

one contributing primary building

Two and a half story, two-bay wide by four-bay deep cross-gable residence. Masonry foundation, wood shingle siding, primarily one over one double-hung wood windows and asphalt shingle roofing. Full-width, one story entrance porch wraps south elevation. Palladian window in gambrel. Telescoping rear additions.

222 North Washington Street

ca. 1865

one contributing primary building, one contributing secondary building

Two and a half story, three-bay wide by seven bay deep Greek Revival-style linear plan building; rectangular footprint, gable roof with cornice returns. Parged foundation, clapboard siding, primarily one over one double-hung wood windows and asphalt shingle roofing. Building features one-story, one-bay entrance porch with decorative wrought iron columns; porch shelters paneled door with sidelights and transom. Telescoping rear additions. Secondary entrance on the south elevation with solid balustrade and paired Ionic columns.

One-story, one-bay gable roof garage with cove siding and asphalt shingle roofing, ca. 1908.

300 North Washington Street

ca. 1860

one contributing primary building

Two and a half story, three-bay wide by four-bay deep Greek Revival-style plan residence; rectangular footprint and gable roof with returns. Parged foundation, clapboard siding, primarily six over one double-hung wood windows and asphalt shingle roofing. One-story, one-bay entrance porch, door with sidelights and semi-elliptical fanlight; porch has band of dentil trim on the cornice. Arched window in gable. One-story, one-bay sun porch on the south elevation with a band of dentil trim at cornice. Telescoping rear additions.

302 North Washington Street

ca. 1860

one contributing primary building

Two and a half story, three-bay wide by seven bay deep linear plan residence; cross gable roof with cornice returns. Random ashlar stone foundation, brick wall construction, primarily one over one double-hung wood windows and asphalt shingle roofing. One-story, one-bay entrance porch with square columns. First-floor façade windows in center and right bays have floor-to-ceiling openings, partially filled with paneled aprons to accommodate standard-sized windows. Steeply pitched façade gable with arched window. Telescoping rear additions.

304 North Washington Street

vacant lot (not counted)

306 North Washington Street

vacant lot (not counted)

308 North Washington Street

DRAFT Rome Residential Historic District

Name of Property

Oneida County, NY

County and State

ca. 1860

one contributing primary building

Two-story, three-bay wide by five-bay deep hipped roof rectangular plan residence with stone foundation, vinyl siding, primarily four over four double-hung wood windows and asphalt shingle roofing. One-story, one-bay entrance porch with wrought iron columns and gable roof. First-floor windows in center and right bays were floor-to-ceiling height, partially infilled to accommodate shorter windows.

312 North Washington Street

ca. 1853

one contributing primary building

Two and a half story, three-bay wide by six-bay deep gable linear plan residence with random ashlar stone foundation, cut stone water table, brick wall construction, primarily one over one double-hung wood windows and asphalt shingle roofing. Gable roof entrance porch, door opening partially infilled to accommodate standard door. Flat stone windowsills and lintels. Elaborate carved brackets on the eaves. Telescoping rear additions.

314 North Washington Street

ca. 1880

one contributing primary building

Two and a half story, three-bay wide by six-bay deep cross-gable Queen Anne residence with random ashlar stone foundation, clapboard and shingle siding, primarily one over one double-hung, casement wood windows and asphalt shingle roofing. Building features two-level, one-bay entrance porch with pyramidal roof; porch has turned wood columns, balusters, spindle work friezes on both levels and pierced decorative brackets. Projecting two-story bay window on the façade with wood windows on the first-floor, decorative upper sash; flared band of fish scale shingles above first-floor windows; pierced scroll brackets on the eaves; decorative entablature and fish scale shingles with decorative half-timbering in gable around arched window. Some of these features continue around the north and south elevations. One-story, one-bay enclosed porch on the south elevation.

316 North Washington Street

ca. 1880

one contributing primary building

Two and a half story, two-bay wide by six-bay deep mansard Second Empire-style linear plan residence with random ashlar stone foundation, brick wall construction, primarily one over one double-hung windows and asphalt shingle roofing. One-story, two-bay entrance porch with square columns. Two-story bay window topped by steeply pitched pyramidal roof with diminutive dormer; windows have pointed bracketed hoods on the first floor, bracketed pent overhang on the second floor. Cornice has brackets and dentils. Clipped-gable dormer in right bay. One-story rear wing with mansard roof.

318 North Washington Street

vacant lot (not counted)

320 North Washington Street

ca. 1850

Architect: John J. Parry (mason/contractor)

one contributing primary building

DRAFT Rome Residential Historic District

Name of Property

Oneida County, NY
County and State

Two-story, three-bay wide by five-bay deep side-gable residence with parged foundation, clapboard siding, primarily one over one double-hung vinyl windows and asphalt shingle roofing. Building features one-story, one-bay enclosed addition on the south elevation.

400 North Washington Street

ca. 1845

one contributing primary building

Two-story, two-bay wide by three-bay deep gable residence with stone foundation, aluminum siding, primarily one over one double-hung vinyl windows and asphalt shingle roofing. Full-width, one-story entrance porch with turned wood columns and balusters. Telescoping rear additions.

402 North Washington Street

vacant lot (not counted)

404 North Washington Street

ca. 1860

one contributing primary building

Two and a half story, two-bay wide by five-bay deep gable rectangular plan residence with parged foundation, vinyl siding, primarily one over one double-hung windows and asphalt shingle roofing. One-story, one-bay entrance porch with solid balustrade, oversized classic order columns and wrought iron stair railing. Picture window left of porch. Two-story bay window on the south elevation.

406 North Washington Street

ca. 1860

one contributing primary building

Two-story, two-bay wide by seven bay deep gable linear plan residence with parged foundation, vinyl siding, primarily one over one double-hung wood windows and asphalt shingle roofing. Building features one story entrance porch with solid sided rail, turned wood columns, pierced brackets and spindle work frieze. Two-story bay window right of entrance. Telescoping rear additions.

408 North Washington Street

ca. 1860

one contributing primary building

Two-story, three-bay wide by four-bay deep linear plan residence; gable roof with returns. Brick-clad foundation, composite siding, primarily one over one double-hung windows and asphalt shingle roofing. Full-width, one-story entrance porch with brick piers, square column and metal balustrade. Porch shelters door with sidelights, transom and flat pilasters; first-floor windows in center and right bays have floor-to-ceiling openings partially filled with flat aprons to accommodate shorter windows.

410 North Washington Street

ca. 1860

one contributing primary building

DRAFT Rome Residential Historic District

Name of Property

Oneida County, NY
County and State

Two-story, two-bay wide by six-bay deep gable linear plan residence with stone masonry foundation, cut stone water table, brick wall construction, primarily six over six double-hung vinyl windows and asphalt shingle roofing. Paneled double doors in right bay with vinyl awning. Flat cut stone lintels and sills on façade and north elevation windows. Telescoping rear additions.

412 North Washington Street
vacant lot (not counted)

414 North Washington Street
vacant lot (not counted)

north of 414 North Washington Street
vacant lot (not counted)

420 North Washington Street
ca. 1895
one contributing primary building

Two-story, three-bay wide by five-bay deep hipped roof linear plan residence with random ashlar stone foundation, vinyl siding, primarily one over one double-hung vinyl windows and asphalt shingle roofing. Entrance porch with round columns and gable roof; two-story bay window on the southwest. Arched window on the second-floor center with decorative muntins; gable-roof dormer with Palladian window; smaller dormer on the left with swans-neck pediment over arched window.

500-502 North Washington Street
vacant lot (not counted)

504 North Washington Street
ca. 1870
one contributing primary building

Two-story, three-bay wide gable rectangular plan residence with parged foundation, wood shingle siding, primarily one over one double-hung vinyl replacement windows and standing-seam metal roofing. One-story, full-width entrance porch with square wood supports and brackets on the eaves. Porch shelters door with sidelights on the right and windows in center and left bays; three evenly spaced second-floor windows align with first-floor windows. Telescoping rear addition.

506 1/2 North Washington Street
ca. 1908
one contributing primary building

Two and a half story, four-bay wide by five-bay deep cross-gable rectangular plan double residence with stamped concrete foundation, clapboard and wood shingle siding, primarily two, two and one over one double-hung wood windows and asphalt shingle roofing. Building features two-story bay window on the right bay; full-width, two-level entrance porch with Tuscan-order columns and solid balustrade on both levels and slightly flared, fishscale-shingled skirt below second-floor balustrade. Palladian window and fishscale shingles in gable.

DRAFT Rome Residential Historic District

Name of Property

Oneida County, NY
County and State

508 North Washington Street

ca. 1900

one contributing primary building, one contributing secondary building

Two and a half story, three-bay wide by five-bay deep hipped cross-gable rectangular plan residence with parged foundation, vinyl siding, primarily one over one double-hung windows with aluminum storms and asphalt shingle roofing. Nearly full-width, enclosed entrance porch with gable hood over entrance and banks of one-over-one windows; paired window in right bay and single window in left bay of slightly projecting second-floor gable section. Cutaway corner on the first-floor left, above which is a possible infilled sleeping porch topped by a gable dormer set at an angle.

One-story, two-bay gable roof garage with cove and vinyl siding and asphalt shingle roofing, ca. 1925.

510 North Washington Street

ca. 1890

one contributing primary building, one non-contributing secondary building (due to age)

Two and a half story, two-bay wide by six-bay deep gable roof rectangular plan residence with presumed parged foundation, vinyl siding on the first story with composite siding on the upper stories, primarily one over one double-hung vinyl windows with aluminum storms, some original wood cottage windows and asphalt shingle roofing. One-story, full-width enclosed entrance porch with door on the left, two pairs of windows and broad gable roof. Pair of double-hung wood windows with decorative upper sash in gable.

One-story, one-bay gable roof garage with clapboard siding, vinyl siding on the gable and asphalt shingle roofing, ca. 1970.

602 North Washington Street

ca. 1900

one contributing primary building

Two and a half story, three-bay wide by three-bay deep cross-gable rectangular plan residence with parged foundation, vinyl siding, primarily one over one double-hung vinyl replacement windows and asphalt shingle roofing. One-story, two-bay recessed entrance porch with slender turned columns, piers and spindled balustrade beneath overhang; cutaway corners shape one-story bay window right of porch. Triple window in gable with taller center window.

604 North Washington Street

ca. 1865

one contributing primary building

Two-story, two-bay wide by five-bay deep residence with rectangular plan and low-pitched gable roof. Parged foundation, aluminum siding, primarily one over one double-hung vinyl replacement windows and asphalt shingle roofing. Full-width entrance porch, enclosed on the left, open on the right, square wood porch supports. Evenly spaced windows on the second-floor.

606 North Washington Street

ca. 1895

one contributing primary building

DRAFT Rome Residential Historic District

Name of Property

Oneida County, NY
County and State

Two-story, four-bay wide by four-bay deep cross-gable residence; concrete block foundation on the facade, parged on north, south and east elevations; aluminum siding, primarily one over one double-hung vinyl replacement windows and asphalt shingle roofing. Two entrances, on north and south elevations.

608 North Washington Street

ca. 1870

one contributing primary building, one contributing secondary building

Two-story, three-bay wide by four-bay deep gable linear plan residence with parged foundation, aluminum siding, primarily two over two double-hung wood windows with some aluminum storms and asphalt shingle roofing. One-story, full-width entrance porch with solid brick balustrade and wrought iron columns.

One-story, two-bay hipped roof garage with presumed aluminum siding and asphalt shingle roofing, ca. 1950.

610 North Washington Street

ca. 1905

one contributing primary building

Two and a half story, three-bay wide by three-bay deep hip-roofed rectangular plan building with rock-faced concrete block foundation and first story, vinyl siding on the upper stories, primarily one over one double-hung vinyl replacement windows and standing-seam metal roofing. Full-width entrance porch with simple Tuscan-order columns, doubled on the center, triple on the corners and rock-faced concrete block balustrade; one-story bay window on the north elevation. Gable dormer with Palladian window above second story.

612-14 North Washington Street

ca. 1895

one contributing primary building, one non-contributing secondary building (due to age)

Two and a half story, two-bay wide by three-bay deep hip-roofed residence with parged foundation, aluminum siding, primarily one over one double-hung wood windows with aluminum storms and asphalt shingle roofing. Symmetrical configuration, with two telescoping three-story bay windows (larger on the first story than second, smallest on the third) with pent overhangs above first and second levels. Entrance on the north and south elevation with cross-hip side bays.

One-story, two-bay garage with composite siding and presumed asphalt shingle roofing, ca. 1975.

616-18 North Washington Street

ca. 1895

one contributing primary building, one contributing secondary building

Two and a half story, five-bay wide by four-bay deep clipped cross-gable residence with random ashlar stone foundation, clapboard siding with diagonal wood siding, decorative staggered shingles on the gable ends, primarily one over one double-hung wood windows usually occurring in pairs and asphalt shingle roofing. Two-bay façade originally symmetrical: tall paired windows with pointed hoods on the first floor aligned with shorter paired windows on the second floor; centered paired window in gable. Off-center entrance door. North and

DRAFT Rome Residential Historic District

Name of Property

Oneida County, NY
County and State

south elevation entrances in front of recessed cross-gable wing, each sheltered by porch with slender wood turned columns; left porch retains spindlework frieze.

One-story, two-bay hipped garage with clapboard siding and asphalt shingle roofing, ca. 1930.

**620 North Washington Street
Maranatha Church
1847; remodeled 1971
one non-contributing primary building (due to alterations)**

Two story, masonry church with L-shaped footprint, concrete block foundation, smooth concrete or stucco walls and shingled mansard. Façade (west) has center tower with blank walls, entrance to right of tower with projecting entrance porch, square posts and steeply pitched gable roof (added ca. 2013); bay window right of entrance has four casement windows in arched surround with decorative, oversized keystone motif. Similar window with six casements left of tower. Overhanging mansard roof with four wall dormers.

The Welsh Calvinistic Methodist Church (later Bethel Presbyterian) was gutted by fire in 1971; extensively remodeled to become a Masonic lodge and then the Maranatha Church.

**702 North Washington Street
ca. 1890
one contributing primary building, one contributing secondary building**

Two and a half story, five-bay wide by five-bay deep hipped roof L-plan building with projecting cross gables, random ashlar stone foundation, aluminum siding, primarily one over one double-hung vinyl windows and asphalt shingle roofing. Building features one-story, one-bay entrance porch with Ionic order columns. Projecting cross-gable bay right of entrance with bank of five narrow windows on the first floor; one-story addition with three sets of narrow vertical windows extends to the south.

One and a half story outbuilding with hipped roof, likely a carriage house converted to a garage in the early twentieth century, then converted to a dwelling in the 1920s. One garage door, one-over-one vinyl windows and asphalt shingle roofing, ca. 1900.

**704 North Washington Street
ca. 1890
one contributing primary building**

Two and a half story, two bay wide by three-bay deep cross-gable residence with stone foundation, brick on the first floor with vinyl siding above, primarily six over six double-hung vinyl windows and asphalt shingle roofing. One-story, one-bay entrance porch on the north elevation with square columns and wrought iron balustrades. Façade has bay window on the left, overhangs on the second floor, attic and gable peak with wrapped brackets. Projecting two story bay with cutaway corners on the south elevation.

**714 North Washington Street
ca. 1880
one contributing primary building, one contributing secondary building**

DRAFT Rome Residential Historic District

Name of Property

Oneida County, NY

County and State

Two and a half story, three-bay wide by six-bay deep cross-gable residence with random ashlar stone foundation, clapboard and shingle siding, primarily one over one double-hung wood windows and asphalt shingle roofing. Building features one-story, one-bay entrance porch with wood columns and wrought iron balustrades; recessed second-floor balcony above porch with shingled rail and decorative square wood posts. Flared band of square-butt shingles between first and second floors; frieze band of stickwork and low-relief carved ornament above second-floor windows on façade, north and south elevations; rough-textured stucco and stickwork in gable around bank of three nine-over-one wood windows; decorative detail continues around north and south elevations.

One-story, gable roof garage with clapboard siding, asphalt shingle roofing and single wide garage door, ca. 1920.

716 North Washington Street

ca. 1890

one contributing primary building, one contributing secondary building

Two and a half story, three-bay wide by five-bay deep cross-gable residence with random ashlar stone foundation, cut stone water table, brick wall construction, primarily one over one double-hung wood windows and asphalt shingle roofing. Tower on the south corner with square footprint on the first floor, circular plan on the upper levels and steeply pitched conical roof with finial; tower has octagonal wood shingles on the second floor, square on the third. Entrance is projecting gable vestibule. Half-round window opening in third story gable; two-story cutaway corner on the left with bracketed eaves. Smooth stone windowsills and rock-faced stone lintels. Telescoping rear additions.

One-story, four-bay shed roof garage with quarry-face ashlar stone construction and asphalt shingle roofing, ca. 1950.

718 North Washington Street

ca. 1890

one contributing primary building, one contributing secondary building

Two and a half story, three-bay wide by four-bay deep rectangular plan residence with random ashlar stone foundation, vinyl siding, primarily one over one double-hung wood windows and asphalt shingle roofing. One-story, one-bay entrance porch with square columns, sheltering paired door. Two sixteen-over-one wood windows in gable.

One-story, three-bay garage with hipped roof on central bay and flat roofs on either side. Wood clapboard siding and asphalt shingle roofing, ca. 1925.

720 North Washington Street

ca. 1870

one contributing primary building, one contributing secondary building

Two-story, three-bay wide by seven bay deep cross gable residence with parged foundation, clapboard siding, primarily one over one double-hung wood windows and asphalt shingle roofing. Full-width, one-story entrance porch with rounded classic order column and wood balustrades with geometric pattern wrapping the south elevation. Porch shelters double doors with transom; right of this are two paired doors with transoms in what were probably floor-to-ceiling window openings. Enclosed balcony over entrance, right of which are two

DRAFT Rome Residential Historic District

Name of Property

Oneida County, NY
County and State

arched window openings with replacement windows. Alterations to roofline disguise what may have been a low-pitched hipped roof. Telescoping rear additions.

722 North Washington Street

ca. 1890

one contributing primary building

Two and a half story, two-bay wide by five-bay deep cross-gable Queen Anne-style cross-plan residence with parged foundation, wood clapboard siding, primarily one over one double-hung wood windows and asphalt shingle roofing. Building features two and a half story tower with flared roof, over projecting one-story porch with square columns, wood balustrades and widely spaced turned spindles. Two-story gable-roof polygonal projecting bay on the southwest. Windows have either flat hoods with row of diminutive brackets or pediment hood with sun pattern, also with row of diminutive brackets.

724 North Washington Street

ca. 1890

one contributing primary building

Two and a half story, three bay wide by five bay deep cross-gable residence with parged foundation, wood shingle siding, primarily casement, four over four or one over one double-hung wood windows and asphalt shingle roofing. Building features diagonal bay on the northwest corner and one-story, two-bay entrance porch enclosed on the left bay by windows between battered piers. Windows have pediment hood molds with incised sun pattern; brackets on the eaves with decorative incised patterns. Two-story bay window on the north elevation with gable sleeping porch on the attic level. Telescoping rear additions.

North Washington Street - Odd

201-5 North Washington Street

vacant lot (not counted)

209 North Washington Street

ca. 1830-1840, moved 1919

one contributing primary building

Two and a half story, three-bay wide by three-bay deep gable roof Greek Revival-style rectangular plan building with covered foundation, aluminum siding, primarily six over six double-hung replacement windows and asphalt shingle roofing. Building features two-story, three-bay temple-front portico supported with square piers on the corners, two Ionic columns in the center. Entrance door with transom in simple surround on the right; two six-over-six double-hung windows with paneled aprons on the first floor left and center bays. Half-round window in pediment surrounded by smooth wood siding. Post-1919 additions including one and a half story, four-bay on the west elevation and one-story, two-bay on the north elevation. This house originally stood on Liberty Street east of the Zion Episcopal Church rectory.

215 North Washington Street

ca. 1860

one contributing primary building

DRAFT Rome Residential Historic District

Name of Property

Oneida County, NY
County and State

Two-story, three-bay wide by six-bay deep cross gable building with covered rubblestone foundation, vinyl and scalloped shingle siding, primarily one over one double-hung vinyl windows and asphalt shingle roofing. One-story, two-bay side-gable enclosed wing on the north elevation. Entrance porch with square columns. First-floor façade windows are in tall openings, altered with the addition of scalloped shingles in aprons; second-floor windows and window openings reduced from original size.

217 North Washington Street

ca. 1860

one contributing primary building

Two-story, four-bay wide by six-bay deep cross-gable residence with covered foundation, vinyl siding, primarily six over six, one over one double-hung vinyl windows and asphalt shingle roofing. One story, one bay gable entrance porch with rounded columns; windows in left and center bays have paneled aprons. One-bay-wide wing on the south elevation flush with original three-bay façade. Telescoping rear additions.

219 North Washington Street

vacant lot (not counted)

223 North Washington Street

ca. 1870

one contributing primary building

Two-story, three-bay wide by seven bay deep hipped roof Italianate-style linear plan residence with random ashlar stone foundation, brick wall construction, primarily one over one double-hung wood windows and asphalt shingle roofing. Building features setback entrance door with transom window and simple square lintel. Floor-to-ceiling first-floor window openings. Smooth stone windowsill, façade windows also have smooth stone lintels. Recessed secondary entrance on the north elevation. Bracketed eaves. Telescoping rear additions.

225 North Washington Street

ca. 1860

one contributing primary building

Two-story, five-bay wide by seven-bay deep cross-gable residence with parged foundation, vinyl siding on the façade and clapboard on north and south elevations, primarily eight over eight, six over six, one over one double-hung wood windows and asphalt shingle roofing. Building features setback entrance with transom and sidelights. Two-bay wide side-gable wing flush with original three-bay. Telescoping rear additions.

301 North Washington Street

1972

one non-contributing primary building (due to age)

One-story hip-roofed H-plan office building; buff brick walls with irregularly spaced darker-tone bricks. Main entrance on parking lot elevation (west) sheltered by flat projecting canopy; floor-to-ceiling picture windows and banks of glass-block to either side of entrance. All other elevations feature regularly spaced paired casement windows over stucco aprons.

311 North Washington Street

DRAFT Rome Residential Historic District

Name of Property

Oneida County, NY
County and State

Utley House also known as Rome Club

1849

one contributing primary building

Two-story, three-bay wide by two-bay deep hipped roof Italianate-style rectangular plan building with brick foundation and wall construction, primarily one over one double-hung wood windows and asphalt shingle roofing. Nearly full-width, one-story entrance porch with wrought iron balustrades and square columns, sheltering paired door with transom. Two-story bay window on the south elevation; one-story bay window on the north elevation. Frieze windows, panels and scroll brackets on the eaves. One-story addition on west elevation.

315 North Washington Street

Stevens House

ca. 1890-92

Architect: Archimedes Russell

one contributing primary building, one contributing secondary building

Two and a half story, four bay wide by four bay deep cross gable hipped roof Richardsonian Romanesque style building with white granite foundation, quarry-face Potsdam red sandstone walls with Longmeadow brown sandstone trim, primarily one over one double-hung wood windows and asphalt shingle roofing. Building features one-story, two-bay entrance porch with elaborate wrought iron decorations; porch extends to a conical-roof porte-cochere, on the southeast corner and abuts a three-story tower with conical roof on the northeast corner. The roofline is complicated by multiple dormers, cross-hips, towers and finials, as well as two tall chimneys with elaborate decorative caps.

Two and a half story, five-bay brick carriage house with stone foundation. Steeply pitched hipped roof and asphalt shingle roofing. Segmentally arched openings on the east and west elevations with carved floral ornament in the spandrels; some window openings are also arched. Two cupolas and a gable dormer on the east elevation.

401 North Washington Street

ca. 1860

Architect: John J. Parry (mason/contractor)

one non-contributing primary building (due to alterations), one contributing secondary building

Two-story, three-bay wide by three-bay deep cross-gable residence with brick foundation, vinyl siding, primarily one over one double-hung vinyl, casement wood windows and asphalt shingle roofing. Nearly full-width, one-story enclosed porch with setback paired door. Hexagonal cupola.

One and a half story frame carriage house, gable roof with cupola vent, wood board and batten siding and asphalt shingle roofing. Two overhead rolling garage doors in shallow hip roof projection; two over two wood windows on north and south elevations; hay door on south elevation, ca. 1860.

409 North Washington Street

Mudge House

ca. 1852-58

Architect: David Humphrey (mason and business partner of John J Parry)

one contributing primary building

DRAFT Rome Residential Historic District

Name of Property

Oneida County, NY
County and State

Two-story, three-bay wide by two-bay deep cross-gable Gothic Revival-style linear plan residence with brick foundation, stucco walls, diamond pane windows and standing seam metal roofing. Symmetrical façade with paired doors in the central bay, sheltered by pent-roof entrance porch with pierced Tudor-arched spandrel and brackets; Gothic-arched, diamond-paned window with tracery entrance projecting upward into steeply pitched gable wall dormer. Two-story window openings on the left and right bays with diamond-paned windows and Gothic tracery. Intricately detailed vergeboard; one-story bay windows on the north and south elevations. Delicate Gothic detailing on the windows and vergeboard continues around north and south elevations. Formal landscaping complements distinctive architectural character. The residence closely approximates Andrew Jackson Davis "Design II" from his 1852 *Cottage Residences*.

413 North Washington Street

ca. 1860

Architect: John J. Parry (mason/contractor)

one contributing primary building

Two-story, four-bay wide by five-bay deep cross-gable Gothic Revival-style linear plan residence with parged foundation, stucco on brick walls, primarily six over six, one over one double-hung vinyl windows and asphalt shingle roofing. Steeply pitched gable section on the façade flanked by cross-gable wings, all spanned by one-story entrance porch with recently replaced posts and balustrade. Pierced vergeboard with finials on the east, north and south elevations; bay window on the south elevation; entrance in shed-roof addition on the north elevation; substantial additions on the west elevation.

417 North Washington Street

The Rome Home

1870

one contributing primary building

Two-story, Italianate-style linear plan residence with low-pitched hipped roof; three bays wide by four bays deep, two-bay wing set back on the north elevation. High stone basement with cut stone water table, brick walls, primarily two over two double-hung windows and asphalt shingle roofing. One-story, flat-roof entrance porch shelters arched double doors and spans side wing; the porch has decorative wrought-iron supports and balustrade. Full length first-floor windows left of the entrance have round-arched openings and hoods with brackets and decoration above; second-floor facade windows have segmentally arched pediment hoods on brackets; flat bracketed hoods on the north and south elevation windows. Brackets on the eaves in alternating pairs; frieze windows on the north and south elevations. Simplified detailing on side wing. Cupola with arched windows, brackets and band of dentils on the cornice. 1924 brick addition on the west elevation.

503 North Washington Street

Bicknell House

ca. 1850-51

one contributing primary building

Two-story, three-bay wide by four-bay deep shallow hipped Italianate-style rectangular plan residence with stone foundation, cut stone water table, brick walls, primarily one over one double-hung wood windows with cast iron lintels and asphalt shingle roofing. Building features one-story, full-width porch with brick piers and turn-of-the-twentieth century cast iron decoration, prominent brackets with drops on the eaves and several enclosed telescoping rear additions.

DRAFT Rome Residential Historic District
Name of Property

Oneida County, NY
County and State

509 North Washington Street
ca. 1855
one contributing primary building

Two-story, three-bay Italianate-style linear plan residence with slightly recessed, shorter one-bay side wing on the north. Random ashlar stone foundation, clapboard siding, primarily two over two double-hung wood windows and asphalt shingle roofing. One-story, one-bay entrance porch with chamfered wood columns, mismatched balustrades and bracketed eaves shelters paired doors with tall transom. First-floor windows left of entrance have flat bracketed hoods; second-floor windows have pointed bracketed hoods with incised ornament. Bay window on south elevation. North wing (ca. 1871) with bay window on the first floor, paired windows with flat hood on the second floor and simplified version of original cornice.

511 North Washington Street
ca. 1850
one contributing primary building

Two-story, three-bay wide by seven bay deep gable linear plan residence with random ashlar stone foundation, cedar shingle siding, primarily six over one and one over one double-hung wood windows and asphalt shingle roofing. Building features one-story, one-bay entrance porch with rounded columns in groups of three and pediment roof. Picture window right of entrance. One-bay-wide recessed side wing on the north elevation with cutaway corner.

513 North Washington Street
ca. 1860
one contributing primary building, one non-contributing secondary building (due to age)

Two and a half story, three-bay wide by five-bay deep shallow hipped linear plan residence with parged foundation, vinyl siding, primarily one over one double-hung vinyl windows and asphalt shingle roofing. One-bay entrance porch with rebuilt square wood columns and balustrades. Bay window on south elevation; enclosed one-story addition on north elevation; frieze windows across facade.

One and a half story, three-bay side gable concrete block garage with asphalt shingle roofing, ca. 1970.

515 North Washington Street
ca. 1890
one contributing primary building, one contributing secondary building

Two and a half story, three-bay wide by three-bay deep side-gable rectangular plan building with rubblestone foundation, vinyl siding, primarily one over one double-hung wood windows and asphalt shingle roofing. Building features one-story, full-width entrance porch with shallow hipped roof, solid sided balustrade and rounded fluted columns. Bay windows on north and south elevations; two gable-roof dormers on the facade.

One-story, one-bay gable roof garage at rear with clapboard siding and asphalt shingle roofing, ca. 1910.

517 North Washington Street
ca. 1860
one contributing primary building

DRAFT Rome Residential Historic District

Name of Property

Oneida County, NY
County and State

Two-story, three-bay wide by five-bay deep gable rectangular plan residence with rock-faced concrete block foundation, composite shingle and aluminum siding, primarily one over one double-hung vinyl windows and asphalt shingle roofing. One-story entrance porch with gable and square columns, sheltering door with narrow sidelights and ransom. One-story, one-bay enclosed addition on the north elevation with concrete block foundation.

601 North Washington Street

ca. 1890

one contributing primary building

Two and a half story, two-bay wide by eight-bay deep shallow hip-roof linear plan residence with random ashlar stone foundation partially obscured by parging, cove-style vinyl siding, primarily one over one double-hung vinyl windows and asphalt shingle roofing. Two and a half story projecting tower set at an angle on the southeast corner. One-story, two-bay entrance porch with turned posts, deck-style replacement rail and spindle work frieze. Shaped hoods on the second-floor façade windows; frieze windows; carved brackets with drops on the eaves. Telescoping rear wings.

603 North Washington Street

ca. 1895

one contributing primary building

Two-story, two-bay wide by six-bay deep shallow hipped roof linear plan residence with parged foundation, clapboard siding, primarily one over one double-hung wood windows and asphalt shingle roofing. Building features two-story bay window on the south elevation with brackets and drops on the eaves; one-story entrance porch right of bay window with deck-style replacement rail, turned posts and pierced woodwork on the eaves; similar woodwork on the eaves of balcony above porch. Heavy cornice with deep overhanging eaves.

605 North Washington Street

ca. 1910

one contributing primary building, one contributing secondary building

Two and a half story, three-bay wide by four-bay deep cross-gable gambrel rectangular plan residence with stucco-clad foundation and first floor, aluminum siding above, primarily one over one double-hung vinyl windows and asphalt shingle roofing. One-story, two-bay entrance porch with stucco finish, arched openings and wrought iron stair railing.

One-bay, gable-roof garage with clapboard siding and asphalt shingle roofing, ca. 1920.

607 North Washington Street

ca. 1895

one non-contributing (due to alterations)

Two-story, two-bay wide cross-gable linear plan residence with parged foundation, vinyl siding, primarily one over one double-hung wood windows and asphalt shingle roofing. Two-story bay window with gable roof on the south elevation, right of which is an enclosed entrance vestibule.

609 North Washington Street

DRAFT Rome Residential Historic District

Name of Property

Oneida County, NY
County and State

ca. 1870

one contributing primary building, one non-contributing secondary building (due to age)

Two-story, five-bay wide by three-bay deep cross-gable residence with parged foundation, vinyl siding, primarily one over one double-hung wood windows and asphalt shingle roofing. One-story entrance porch with square columns and balustrades.

One-story, three-bay side-gable garage with vinyl siding and asphalt shingle roofing, ca. 1975.

611 North Washington Street

vacant lot (not counted)

611 North Washington Street (Rear)

Vacant lot (not counted)

613 North Washington Street

Jervis Public Library (former John B. Jervis Residence)

Architect: John B Jervis (civil engineer), Fuller & Robinson (1926)

Builder: Charles F. Eisenprice

1857-58; annex 1926; addition 1967

one contributing primary building, one contributing secondary building

(NHL listed 1962)

Two and a half story, five-bay wide by three-bay deep side-gable Italianate style linear plan building with random ashlar stone foundation, cut stone water table, brick walls, mix of windows, simple stone sills and lintels, and asphalt shingle roofing with cupola. Symmetrical façade features a two-story, full-width entrance porch with four brick columns on stone piers supporting flat entablature. Paired doors with transom and stone surround with flat pilasters. Floor-to-ceiling window openings on the first floor; two-over-two windows on the second-floor. Brackets on the eaves; gable-roof cupola with smaller brackets on the eaves. Two-bay, shallow wrought-iron balcony on north elevation. Projecting addition (1926) on the south elevation; raised stone foundation, brick walls, vertical arrangement of six-over-six, two-over-two windows and parapet with cast-stone balustrade. Later addition (1967) one-story International style wing with a flat roof and brick walls with curtain wall of windows and spandrel panels. Boiler room (1974) attached on the west elevation.

Two-story, three-bay side gable outbuilding with brick walls and asphalt shingle roofing, located to the west of the original residence. Partial-width porch on north elevation, a recent replacement of an earlier larger porch, with square vinyl columns and vinyl balustrade. Slender brackets on the eaves, 1860.

701 North Washington Street

ca. 1906

one contributing primary building

Two and a half story, three-bay wide by three-bay deep side-gable gambrel L-plan residence with random ashlar stone foundation, clapboard and wood shingle siding, primarily one over one double-hung wood windows and asphalt shingle roofing. Building features one-story, three-bay porch wrapping on the south elevation, paired door with original woodwork including columns, piers and balustrades.

709 North Washington Street

DRAFT Rome Residential Historic District

Name of Property

Oneida County, NY
County and State

ca. 1910
one contributing primary building

Two and a half story, two-bay wide by four-bay deep cross-gable hipped roof rectangular plan residence with parged foundation, stucco and wood shingle siding, primarily one over one double-hung wood windows and asphalt shingle roofing. Building features one-story, two-bay entrance porch with rounded corner openings and brick stair.

711 North Washington Street

ca. 1928
one contributing primary building, one non-contributing secondary building (due to age)

Two-story, three-bay wide by three-bay deep hipped roof rectangular plan residence with brick masonry foundation, cedar shingle siding, mix of casement, eight over eight, six over six and four over four double-hung vinyl windows and asphalt shingle roofing. Building features first bay window on the south elevation, one-story, one-bay entrance overhang with projecting gable and brick foundation.

One-story, two-bay gable roof garage with wood shingle siding and asphalt shingle roofing, ca. 1970.

713 North Washington Street

ca. 1880
one contributing primary building, one contributing secondary building

Two-story, three-bay wide by three-bay deep shallow hipped roof rectangular plan residence with parged foundation, vinyl siding, primarily one over one double-hung vinyl windows and asphalt shingle roofing. Building features one-story, three-bay entrance porch with wrought iron columns and balustrades.

One-story, two bay gable garage with wood cove siding, two overhead rolling garage doors exposed rafter tails and asphalt shingle roofing; carport attached on north elevation, ca. 1940.

715 North Washington Street

ca. 1890
one contributing primary building

Two and a half story, three-bay wide by four-bay deep hipped roof rectangular plan residence with random ashlar stone foundation partially obscured by parging, vinyl siding, primarily one over one double-hung vinyl windows and asphalt shingle roofing. Building features one-story, one-bay entrance vestibule with square columns and wrought iron balustrade.

717 North Washington Street

ca. 1890
one contributing primary building, two contributing secondary buildings

Two and a half story, four-bay wide by five-bay deep cross-gable hipped roof rectangular plan residence with random ashlar stone foundation partially obscured by parging, vinyl siding, primarily one over one double-hung vinyl windows and asphalt shingle roofing. Building features entrance porch with square columns and wood spindle work in balustrades.

DRAFT Rome Residential Historic District

Name of Property

Oneida County, NY
County and State

One-story, two-bay gable roof garage with vinyl siding and asphalt shingle roofing, ca. 1920.

One-story, two-bay gable roof garage with vinyl siding and asphalt shingle roofing, ca. 1925.

719 North Washington Street

ca. 1880

one contributing primary building, one non-contributing secondary building (due to age)

Two and a half story, two-bay wide by three-bay deep side-gable rectangular plan residence with covered foundation, vinyl siding, primarily a mix of window sash and asphalt shingle roofing. Building features two-story hexagonal bay on the south elevation and a one-story, one-bay enclosed porch on the south elevation; entablature trim surrounding the entrance door with two-story bay window to the right.

One-story, two-bay gable roof garage with vinyl siding and asphalt shingle roofing, ca. 1980.

721 North Washington Street

Mowry House

ca. 1879

one contributing primary building, one contributing secondary building

Two-story, four-bay wide by six-bay deep hipped roof rectangular plan residence with random ashlar stone foundation, brick walls, primarily one over one double-hung wood windows with Italianate window caps and cornices, asphalt shingle roofing. Building features large veranda, original handrails with a variety of pierced and turned woodwork.

One-story, two-bay gambrel garage with rock faced concrete block and stucco walls and asphalt shingle roofing, ca. 1910.

723 North Washington Street

Burt Olney House

ca. 1891-92

one contributing primary building

Two and a half story, five-bay wide by two-bay deep hipped roof cross-gable Queen Anne-style rectangular plan residence with quarry-face red sandstone foundation, clapboard siding alternating with wood shakes broken by horizontal wood belt courses, flared and scalloped shakes on lower courses, primarily one over one double-hung wood windows and asphalt shingle roofing. Building features one-story, two-bay portico over paired central entrance and three-story tower with bell roof on the northeast.

803 North Washington Street

1928

one contributing primary building, one contributing secondary building

Two-story, three-bay wide by three-bay deep side-gable clipped gable rectangular plan residence with random ashlar stone foundation, aluminum siding, primarily one over one double-hung vinyl windows and asphalt shingle roofing. Building features one-story, one-bay enclosed porch on the south elevation, topped with wrought iron balustrade.

DRAFT Rome Residential Historic District

Name of Property

Oneida County, NY
County and State

One and a half story frame gable garage, ca. 1935.

805-807 North Washington Street

1916

one contributing primary building, one contributing secondary building

Two and a half story, four-bay wide by three-bay deep side-gable rectangular plan residence with covered foundation, aluminum siding, primarily one over one double-hung vinyl windows and asphalt shingle roof. Building features one-story, four-bay entrance porch with square wood columns and balustrades.

One-story, two bay frame garage with a car port on the north elevation and a covered patio on the south elevation, ca. 1920.

Scott Avenue - Even

402-04 Scott Avenue

ca. 1920, addition ca. 1950, alterations ca. 1970

one non-contributing primary building (due to alterations)

One-story L-shaped garage with aluminum siding. Expanded for use as an auto service station with final alterations in the 1970s.

406-08 Scott Avenue

ca. 1900

one contributing primary building

Two and a half story, four-bay wide by four-bay deep cross-gable rectangular plan residence with random ashlar stone foundation partially obscured by parging, clapboard and vertical wood siding, primarily one over one double-hung wood, six over six double-hung vinyl windows and asphalt shingle roofing. Building features one-story, two-bay entrance porch with square wood columns and balustrade.

418-20 Scott Avenue

ca. 1900

one contributing primary building

Two and a half story, four-bay wide by two-bay deep side-gable rectangular plan residence with quarry-face ashlar stone foundation, vinyl siding, primarily one over one double-hung vinyl windows and asphalt shingle roofing. Building features one-story, two-bay enclosed entrance porch with jalousie windows.

Scott Avenue - Odd

313 Scott Avenue

1870

one non-contributing primary building (due to alterations)

DRAFT Rome Residential Historic District

Name of Property

Oneida County, NY
County and State

Two-story, three-bay wide by three-bay deep gable rectangular plan residence with brick foundation and wall construction, wood vertical siding on the second floor, primarily vinyl sliding windows and standing seam metal roofing. Building was originally a carriage house for 207 W Embargo St.

403 Scott Avenue

1885

one non-contributing primary building (due to alterations)

One-story, four-bay wide by two-bay deep gable rectangular plan residence with parged foundation, clapboard siding, primarily one over one double-hung wood windows and asphalt shingle roofing. Originally a carriage house for 206 W Embargo St.

409 Scott Avenue

1885

one contributing primary building

Two-story, four-bay wide by two-bay deep cross-gable L-plan residence with covered foundation, vinyl siding and stone veneer on the first floor, primarily one over one double-hung wood windows and asphalt shingle roofing. Building features one-story, one-bay entrance porch with rolled roofing, simple wrought iron columns and balustrade.

Stevens Street - Even

308 Stevens Street

ca. 1880

one contributing primary building

Two and a half story, four-bay wide by two-bay deep cross-gable residence with rubblestone foundation, wood clapboard and shingle siding, primarily one over one double-hung wood windows and asphalt shingle roofing. Building features one-story, one-bay entrance porch with square wood columns.

310 Stevens Street

ca. 1910

one contributing primary building

One and a half story, three-bay wide by two-bay deep side-gable rectangular plan residence with quarry-face ashlar stone foundation, vinyl siding, primarily one over one double-hung vinyl windows and asphalt shingle roofing. Building features one-story, one-bay projecting enclosed entrance vestibule with door on the left bay.

Stevens Street - Odd

315 Stevens Street

ca. 1890

one contributing primary building

DRAFT Rome Residential Historic District

Name of Property

Oneida County, NY
County and State

Two-story, two-bay wide by three-bay deep gable rectangular residence with covered foundation, vinyl siding, primarily one over one double-hung wood windows and standing seam metal roofing. Building features one-story, three-bay entrance porch on the north elevation with square woodwork.

Summit Avenue - Even

724 Summit Avenue
vacant lot (not counted)

Summit Avenue - Odd

711 Summit Avenue
ca. 1890
one contributing primary building

Two-story, three-bay wide by four-bay deep, gable L-plan residence with rubblestone foundation partially obscured by parging, vinyl siding, primarily one over one double-hung, casement vinyl windows and asphalt shingle roofing. Full-width entrance porch, enclosed on the left and center bays, open on the right to shelter door. Three evenly spaced second-floor windows with decorative pointed hood moulds; diminutive window in gable. Recessed one and a half story cross-gable wing extends on the north elevation with secondary entrance.

Turin Street - Even

108-10 Turin Street
ca. 1900
one contributing primary building

Two-story frame, side-by-side double residence. Parged foundation; vinyl siding; asphalt shingle roofing. Entrance porch shelters both doors in recessed center section; porch has a wood rail with simple square posts. The two units are mirror images, each with center picture window and cutaway corners on the first floor, paired one-over-one replacement windows on the second floor.

116 Turin Street
ca. 1900
one contributing primary building

Two-story frame residence with rectangular footprint; hipped roof with cross gables. Stone foundation; wood clapboard siding; standing-seam metal roofing. Full-width entrance porch with pent roof, solid sided rail, turned posts. Three-bay facade; right half is a gable projection with picture window on the first floor, two one-over-one double-hung sash on the second floor; patterned wood shingles surround arched window in closed gable with wood trim. Recessed section on the left has door and single one-over-one window on the first floor, paired one-over-one windows on the second with hip-roof dormer. Shallow projecting cross-gable bay on the south elevation.

DRAFT Rome Residential Historic District

Name of Property

Oneida County, NY
County and State

118 Turin Street

ca. 1895

one contributing primary building

Two-story frame residence with modified rectangular footprint and hipped roof. Stone foundation; vinyl siding; asphalt shingle roof. Full-width entrance porch with low-pitched roof; wood rail with wide wood slats; turned wood columns. Projecting metal awning over entrance stairs with mid-twentieth century decorative metal supports. Three-bay facade; two-story projecting bay, center door flanked by one-over-one windows; secondary on the north and south elevations; picture window in right bay. Evenly spaced second-floor windows are double-hung replacement sash with applied muntins. Gable-roof center dormer with paired double-hung replacement windows; arched window in gable peak.

120 Turin Street

ca. 1880

one contributing primary building, one contributing secondary building

Two-story frame residence with rectangular footprint and gable roof. Parged foundation; aluminum siding; asphalt shingle roof. Two-bay facade with evenly spaced one-over-one replacement windows on the first and second floors. Three entrances on the façade; two in a one-story pent-roof side wing on the north elevation, sheltered by pent-roof entrance porch; third is in a narrow, recessed two-story wing on south elevation, sheltered by pent-roof hood.

One-story garage with pent roof, two pairs of swinging doors plus at least one pedestrian door and six-pane clerestory windows; wood clapboard siding, ca. 1920.

122-124 Turin Street

ca. 1925

one contributing primary building

Two-story frame residence with L-shaped footprint and gable roof. Patterned rock-faced concrete-block foundation; clapboard siding; asphalt shingle roof. Full-width entrance porch, mostly enclosed with bank of four replacement windows; entrance is open with single square post at corner and deck-style rail. Pair of one-over-one replacement windows centered on the second-floor facade; half-round wood window in gable. On the south elevation, enclosed breezeway connects to one-car garage (ca. 1980) with single overhead rolling garage door, pedestrian door and gable roof.

126 Turin Street

ca. 1880

one contributing primary building, one contributing secondary building

Two-story, three bay gable residence with rectangular footprint. Stone foundation; vinyl siding; asphalt shingle roof. Full-width entrance porch with square wood columns and wood balustrade with thin turned spindles sheltering double wood doors on the south elevation with vinyl over transom and one-over-one replacement windows on the center and left bays. Evenly spaced one-over-one windows on the second floor; diminutive one-over-one window in gable. Telescoping rear additions.

One-story, one-bay, gable-roof garage with clapboard siding and asphalt shingle roofing, ca. 1920.

DRAFT Rome Residential Historic District

Name of Property

Oneida County, NY
County and State

152 Turin Street
William A. Valentine Apartments
1977
one non-contributing primary building (due to age)

Seven-story, 99-unit, flat-roofed apartment building with rectangular footprint oriented parallel to the street. Regular arrangement of banks of sliding windows over smooth stucco spandrels, framed by brick.

226 Turin Street
ca. 1890
one contributing primary building

Two-story, cross-gable residence with random ashlar stone foundation partially obscured by parging, composite shingle siding, primarily one-over-one, two-over-two double-hung wood windows and standing-seam metal roofing. Cutaway corners with drops on the eaves with shaped shingles and round-arched window in gable; gables on the north and south elevations have similar shingles and arched vents. Nearly full-width entrance porch with slender turned columns, replacement rail and pierced brackets on the eaves. Telescoping rear additions.

230 Turin Street
ca. 1905
one contributing primary building

Two-story, two-bay wide by two-bay deep hip-roofed rectangular plan residence. Random ashlar stone foundation, vinyl siding, primarily one over one double-hung vinyl windows and standing seam metal roofing. Full-width entrance porch with solid balustrade and square wood columns; gable dormer. One-story, side-gable garage on the south elevation, attached by a one-bay hyphen.

358 Turin Street
ca. 1900
one contributing primary building

Two-story, three-bay wide gable linear plan residence with rubblestone foundation, vinyl siding, primarily one over one double-hung vinyl windows and standing seam metal roofing. Full-width entrance porch with solid balustrade, square columns and one-over-one windows, center and left; second-floor windows align with first-floor openings. Telescoping rear additions; attached garage on the rear.

360-62 Turin Street
ca. 1890
Architect: John J Parry (mason/contractor)
one contributing primary building

Two-story, six-bay wide, side gable double residence with parged stone foundation and brick walls. Two center doors sheltered by a single hip-roofed entrance porch with concrete steps, decorative wrought-iron railing and columns. Window and door openings are segmentally arched, infilled with rectangular windows and doors. Tinted masonry used to create suggested belt courses on the windowsill and lintel level.

364-66 Turin Street

DRAFT Rome Residential Historic District

Name of Property

Oneida County, NY
County and State

vacant lot (not counted)

402 Turin Street

ca. 1910

one contributing primary building

Two and a half story, three-bay wide by two-bay deep side-gable rectangular plan residence with rock-faced concrete block foundation, composite shingle siding, primarily one-over-one double-hung vinyl windows and asphalt shingle roofing. Half-width enclosed entrance porch with solid sided rail, engaged round columns and banks of narrow wood storm windows. Slightly projecting two-bay gable on the south elevation behind porch; clipped first-floor corner on the west elevation.

Turin Street - Odd

105 Turin Street

ca. 1860s; ca. 1890

one contributing primary building

Two-story frame residence with L-shaped configuration. Stone foundation; aluminum siding; asphalt shingle roof. Two sections: south section has two-story cutaway corners with decorative brackets on the eaves and closed-gable roof; wing extending to the north has side-gable roof. First-floor windows are boarded; second-floor windows one-over-one and vary in size with second-floor windows just below eaves. Wood cornice. Two entrance doors, one in each section, sheltered by narrow pent-roof porch. Differences in foundation and roofline suggest the side-gable wing is older with a ca. 1890 gable section addition.

109 Turin Street

ca. 1870

one contributing primary building, one contributing secondary building

Two-story, three bay frame residence; rectangular footprint and low-pitched hipped roof. Stone foundation; vinyl siding; vinyl on the soffit and eaves. Nearly full-width entrance porch with deck-style wood rail, turned posts and low-pitched roof. Center entrance door with boarded transom, flanked by one-over-one windows; three one-over-one windows on the second-floor with middle window placed right of center.

One-story frame garage with overhead rolling garage door and hipped roof; wood cove siding and asphalt shingle roofing, ca. 1920.

115 1/2 Turin Street

vacant lot (not counted)

117 Turin Street

ca. 1900

one contributing primary building

Two-story, three bay frame cross gable residence combination hipped and gable roof. Stone foundation; composite shingle siding; asphalt shingle roof. Projecting gable center section, two bays wide, has evenly spaced one-over-one windows on the first and second floors and one-over-one window in the closed gable.

DRAFT Rome Residential Historic District

Name of Property

Oneida County, NY
County and State

Pent-roof entrance porch on the south elevation. Low-pitched shed roof over secondary entrance on the north elevation.

119 Turin Street

ca. 1925

one contributing primary building

Two-story, two bay frame residence with rectangular footprint and side-gable roof. Rock-faced concrete block foundation (parged on the facade); shingle siding; asphalt shingle roof. Gable-roof entrance porch with paired simple square supports and open-pediment roof; right bay has bank of three one-over-one double-hung replacement windows. Second-floor façade windows are one-over-one replacement sash aligned with first-floor opening.

121 Turin Street

ca. 1860

one contributing primary building

Two-story frame residence with gable-and-wing configuration. Stone foundation; composite shingle siding; asphalt shingle roof. Gable section is two bays wide with a pair of one-over-one windows on the first floor, evenly spaced one-over-one windows on the second. Side-gable wing is three bays wide, spanned by entrance porch with solid sided rail, square wood posts and low-pitched roof. Porch shelters door on the right with two one-over-one windows on the left. Second-floor side wing has two closely spaced one-over-one windows.

123 Turin Street

ca. 1890

one contributing primary building, one contributing secondary building

Two-story frame cross gable residence. Parged foundation; aluminum siding; asphalt shingle roof. Entrance porch spans façade and wraps south corner; porch has wood rail with turned spindles and round wood columns. Gable section of house has cutaway corners with brackets and drops. One-over-one windows on the façade and angled sides; two evenly spaced one-over-one windows on the second-floor. Porch also shelters door on the front of cross-gable wing.

Garage not visible, ca. 1900.

125 Turin Street

ca. 1880

one contributing primary building

Two-story brick house with gable-and-wing configuration; stone foundation partially faced in brick. Gable section is two bays wide with one-over-one windows in segmentally arched openings on both the first and second floor. Two-story porch on the north elevation with vinyl cove-sided rails. Nearly identical to the house next door at 127 Turin Street.

127 Turin Street

ca. 1880

one contributing primary building, one contributing secondary building

DRAFT Rome Residential Historic District

Name of Property

Oneida County, NY
County and State

Two-story brick house with gable-and-wing configuration; field stone foundation faced in cut stone on the façade. Gable section is two bays wide with one-over-one windows in segmentally arched openings on both the first and second floor. Two-story side porch on the north elevation wings with vinyl-sided rails. Nearly identical to the house next door at 125 Turin Street.

Two story frame carriage barn with gable roof, overhead rolling garage door, wood cove siding, hay door and one-story pent-roof side extension; metal roofing, ca. 1890.

203-05 Turin Street

ca. 1910

one contributing primary building

Two-story, four-bay wide by two-bay deep hip-roofed, side-by-side double residence. Random ashlar stone foundation, clapboard siding, primarily one-over-one double-hung wood windows and asphalt shingle roofing. Two identical one-story, two-bay porches with solid balustrades and Tuscan columns in pairs and groups of three, each sheltering a double entrance door and a cottage-style window with diamond-paned upper sash. Shaped rafter tails on the porch, main roof and hip-roofed dormers. Cutaway corners on the first floor.

207 Turin Street

ca. 1915

one contributing primary building

Two-story, three-bay wide by two-bay deep cross-gable rectangular plan residence with parged foundation, cove-style vinyl siding, primarily one-over-one double-hung vinyl windows and asphalt shingle roofing. Full-width entrance porch, beneath main roof with wood square columns and balustrade.

219 Turin Street

ca. 1870

one contributing primary building

Two-story linear plan residence with parged foundation, composite shingle siding, primarily six over six double-hung vinyl windows and asphalt shingle roofing. Full-width entrance porch wraps the south elevation with turned columns, balusters and pierced brackets. Multiple rear wings, wider than the front portion of the building.

221 Turin Street

ca. 1870

one contributing primary building

Two-story, three-bay wide by three-bay deep gable rectangular plan residence with parged foundation, aluminum siding, primarily one-over-one double-hung replacement windows and asphalt shingle roofing. Full-width, pent-roof entrance porch with turned columns and no balustrade, wrapping south elevation; behind the porch is a modern shed-roof carport. Patterned vinyl cladding on the eaves.

223 Turin Street

ca. 1870

one contributing primary building

DRAFT Rome Residential Historic District

Name of Property

Oneida County, NY
County and State

Two-story, three-bay wide by three-bay deep rectangular plan residence with low-pitched hipped roof. Rubblestone foundation, aluminum siding, primarily one over one double-hung replacement windows. One-story gable-roof entrance porch with two doors on the right side. Frieze windows on the façade aligned with first-and second-floor windows; paired scroll brackets on the façade, north and south elevation eaves.

225 Turin Street

ca. 1870

one contributing primary building, one contributing secondary building

Two-story, three-bay wide by three-bay deep cross-gable residence with parged foundation, aluminum siding, primarily one-over-one double-hung replacement windows and standing seam metal roofing. Full-width entrance porch with solid balustrade and turned columns. One-bay wide by one-bay deep cross-gable wing on the north elevation.

One-story, two-bay hip-roofed garage with cove siding and asphalt shingle roofing, ca. 1930.

229 Turin Street

ca. 1910

one contributing primary building, one contributing secondary building

Two and a half story, two-bay wide by two-bay deep cross-gable rectangular plan residence with rock-faced concrete block foundation and walls, clapboard siding on the gable ends, primarily one-over-one double-hung wood windows and standing seam metal roofing. Full-width entrance porch solid balustrade, square columns, paired and in groups of three. Porch shelters door right of center with sidelights and transom, left of which is a two-story bay window with gable roof.

One-story, one-bay hip-roofed, rock-faced concrete block garage with asphalt shingle roofing, ca. 1910.

303 Turin Street

ca. 1910

one contributing primary building, one non-contributing secondary building (due to age)

Two-story, three-bay wide by four-bay deep hipped roof rectangular plan residence with random ashlar foundation, aluminum siding, primarily eight over one double-hung wood windows and asphalt shingle roofing. Central entrance porch with simple columns shelters door with sidelights, pilasters and segmentally arched fanlight. Open porch on the south elevation with similar columns. Broad front triangle dormer with arched window; block modillions on the eaves of the main roof and dormer.

One-story, one-bay garage with vinyl siding, clipped-gable roof with asphalt shingle roofing, ca. 1975.

305 Turin Street

ca. 1900

one contributing primary building

Two-story, two-bay wide by two-bay deep gable rectangular plan residence with stone foundation, vinyl siding, primarily one-over-one double-hung replacement windows and asphalt shingle roofing. Full-width entrance porch with solid balustrade and simple columns shelters door on the right and bay window on the left. Triple window in gable with taller central sash.

DRAFT Rome Residential Historic District
Name of Property

Oneida County, NY
County and State

307 Turin Street
ca. 1910
one contributing primary building

Two-story, three-bay wide by three-bay deep gable rectangular plan residence with parged foundation, vinyl siding, primarily one-over-one double-hung windows with storms and asphalt shingle roofing. Full-width entrance porch with simple round columns and widely spaced, slender turned balusters. Porch shelters cottage window with stained-glass upper sash on the left, off-center door and one-over-one window on the right.

309 Turin Street
ca. 1910
one contributing primary building, one contributing secondary building

Two-story, two-bay wide by two-bay deep hip-roofed rectangular plan residence. Rubblestone foundation, composite shingle siding, primarily double-hung wood windows and asphalt shingle roofing. Slightly projecting entrance vestibule with gable hood. Gable-roof dormer. Bay window and stained-glass stair window on the right side.

One-story, two-bay hip-roofed garage with composite shingle siding and asphalt shingle roofing, ca. 1920.

311 Turin Street
ca. 1905
one contributing primary building

Two-story, three-bay wide by two-bay deep hip-roofed rectangular plan residence. Stone foundation, vinyl siding, primarily one-over-one double-hung vinyl windows and asphalt shingle roofing. Full-width entrance porch with square columns and balustrade shelters off-center door flanked by windows. Hip-roofed dormer.

317 Turin Street
ca. 1915
one contributing primary building

One-story, side-gable rectangular plan residence with parged foundation, cove-style vinyl siding, casement, double-hung vinyl windows and asphalt shingle roofing. Patterned brick skirting on the enclosed entrance porch. Shed dormer with two pairs of square single-lite windows.

319 Turin Street
ca. 1914
one contributing primary building, one contributing secondary building

Two-story, two-bay wide by two-bay deep side-gable rectangular plan residence with rock-faced concrete block foundation, aluminum siding, primarily one-over-one, eight-over-eight double-hung vinyl windows, asphalt shingle and standing seam metal roofing. Half-width entrance porch on the left with solid sided rail and square paneled posts sheltering door; bay window with flared standing-seam metal roof immediately right of the porch. Gable dormer with three diamond-paned windows.

DRAFT Rome Residential Historic District

Name of Property

Oneida County, NY
County and State

One-story garage with wide overhead rolling door in gable section on the right and cross-gable section extending to the south with a pedestrian door and casement windows; clapboard siding and asphalt shingle roofing, ca. 1914.

321 Turin Street

ca. 1914

one contributing primary building

Two-story, three-bay wide by two-bay deep side-gable rectangular plan residence with rock-faced concrete block foundation, clapboard (first floor) and wood shingle siding, primarily one over one double-hung vinyl windows and asphalt shingle roofing. Building features a cutaway corner on the first floor; shed-roof entrance porch with square columns and deck-style rail sheltering door on the right. Two dormers with closed-gable roofs. Roof has slight change in pitch suggesting gambrel style.

Vine Street - Even

102 Vine Street

ca. 1910

one contributing primary building, one contributing secondary building

Two-story, two bay frame residence; square footprint and hipped roof. Parged foundation; aluminum siding; asphalt shingle roofing. Full-width, enclosed entrance porch with modern metal awning over door on the left and one-over-one windows. Second-floor has two double-hung replacement windows with six-over-one applied muntin pattern.

One-story frame garage with gable-roof; mix of siding wood cove, aluminum, vinyl and shingle siding; single overhead rolling garage door, ca. 1920.

104 Vine Street

ca. 1870

one contributing primary building

Two-story frame residence with rectangular footprint and gable roof. Stone foundation; vinyl cove-style siding; asphalt shingle roof. Partial-width, enclosed porch on the right; paired one-over-one windows on the left. Single double-hung window in gable. Irregular fenestration on east and west elevations; shed-roof attached garage to the north. Originally an outbuilding associated with the house at 621 James Street; later the "Rome Incandescent Lamp Co.," then "Home Nursery Co." before conversion to a residence.

Vine Street - Odd

103 Vine Street

vacant lot (not counted)

105 Vine Street

ca. 1890

one contributing primary building, one contributing secondary building

DRAFT Rome Residential Historic District

Name of Property

Oneida County, NY
County and State

Two-story, three-bay frame residence with cross-gable roof. Parged foundation; composite shingle siding; metal roofing. Two-bay, gable section with evenly spaced one-over-one windows, flat molded hoods on the first and second floor windows; concrete-block chimney bisects facade. Enclosed, shed-roof entrance porch on the west elevation; open porch on the east elevation with solid sided rail, square posts and low-pitched roof, terminating at a one-bay wide side wing. Enclosed sleeping porch on the east elevation.

One-story, gable-roof garage with clapboard siding and metal roofing, ca. 1920.

West Bloomfield Street - Even

204 West Bloomfield Street

ca. 1908

one contributing primary building

Two and a half story, three-bay wide by three-bay deep side-gable rectangular plan residence with covered foundation, vinyl siding, primarily one over one double-hung wood windows and asphalt shingle roofing. Building features one-story, three-bay entrance porch with wood square columns and balustrades.

206 West Bloomfield Street

ca. 1908

one contributing primary building

Two and a half story, two-bay wide by two-bay deep cross-gable hipped rectangular plan residence with parged foundation, aluminum siding, primarily casement and one over one double-hung wood windows and asphalt shingle roofing. Building features one-story, two-bay full width entrance porch.

208 West Bloomfield Street

ca. 1890

one contributing primary building, one non-contributing secondary building (due to age)

Two-story, three-bay wide by four-bay deep hipped roof cross-plan residence with parged foundation, vinyl siding, primarily one over one double-hung wood windows and asphalt shingle roofing with small dormer. Building features one-story, three-bay entrance porch with original wood classic order columns and balustrades, with one-story, one-bay balcony on the second floor right bay.

One-story, four-bay hipped garage with vinyl siding and asphalt shingle roofing, ca. 1980.

210 West Bloomfield Street

ca. 1890

one contributing primary building, one contributing secondary building

One and a half story, three-bay wide by three-bay deep cross-gable residence with parged foundation, composite shingle siding, primarily one over one double-hung wood windows and asphalt shingle roofing. Building features one-story, three-bay wrapped porch on the east elevation with battered piers and square balustrades.

DRAFT Rome Residential Historic District

Name of Property

Oneida County, NY
County and State

One-story, four-bay garage with vinyl siding and low pitched asphalt shingle roofing, ca. 1920.

212 West Bloomfield Street

ca. 1900

one contributing primary building, one non-contributing secondary building (due to age)

One and a half story, two-bay wide by three-bay deep side-gable gambrel rectangular plan residence with rubblestone foundation, vinyl siding, primarily one over one double-hung vinyl windows and asphalt shingle roofing. Building features two-story bay window with hexagonal roof and one-story, one-bay entrance porch.

One-story gable roof garage, ca. 1975.

214 West Bloomfield Street

ca. 1890

one contributing primary building

Two-story, three-bay wide by five-bay deep shallow hipped roof rectangular plan residence with parged foundation, aluminum siding, primarily one over one double-hung vinyl windows and asphalt shingle roofing. Building features one-story entrance porches; one with wrought iron columns and balustrades, the other with wood square columns and balustrades.

216 West Bloomfield Street

ca. 1908

one contributing primary building, one contributing secondary building

Two and a half story, three-bay wide by three-bay deep side-gable rectangular plan residence with covered foundation, vinyl siding, primarily one over one double-hung vinyl windows and asphalt shingle roofing. Building features one-story, three-bay entrance porch with classic order columns and wood balustrades with spindles.

Garage not visible from street, ca. 1925.

310 West Bloomfield Street

Carpenter House (Rome Art and Community Center)

1923

one contributing primary building, one contributing secondary building

Two and a half story, ten bay wide by five-bay deep cross-gable Tudor Revival-style building with blemished brick masonry foundation and walls, primarily leaded glass windows, rough-cut slate shingle roof. Building features ca.1968 addition on the west elevation.

One-story, five-bay hipped roof garage with stucco walls and asphalt shingle roofing, 1923.

404 W. Bloomfield Street

ca. 1890

one contributing primary building

DRAFT Rome Residential Historic District

Name of Property

Oneida County, NY
County and State

Two-story, three-bay frame residence with rectangular footprint and cross-gable roof. Parged foundation; aluminum siding (brick veneer on the first-floor); asphalt shingle roof. Full-width entrance porch with rock-faced concrete block base and balustrade supporting paired/triple round columns. The porch shelters two doors, each with its own steps and three double-hung windows, irregularly spaced. Second-floor façade has one two-over-two wood window near the center, paired two-over-two wood windows to the right and left, each with gable above.

408 W. Bloomfield Street

ca. 1880

one contributing primary building

Two-story, two-bay frame residence; gable-and-wing configuration. Parged stone foundation; clapboard siding; asphalt shingle roof. Gable section on the left has single cottage-style window with diamond-paned decorative upper sash on the first floor, two one-over-one replacement windows on the second floor; decorative shingles in closed gable. Recessed side-gable wing on the right with wraparound porch to the east; porch has tall wood rail, square wood columns, one-over-one window on the right, with one-over-one window just below eaves. Polygonal wing projects on the north corner.

West Bloomfield Street - Odd

207 West Bloomfield Street

ca. 1905

one contributing primary building

Two-story, four-bay wide by four-bay deep gable rectangular plan residence with parged foundation, vinyl siding, primarily one over one double-hung wood windows and asphalt shingle roofing. Building features one-story, two-bay full entrance porch sheltering three doors.

209 West Bloomfield Street

ca. 1890

one contributing primary building

Two and a half story, three-bay wide by six-bay deep shallow hipped roof linear plan residence with parged foundation, vinyl siding, primarily one over one double-hung wood windows and asphalt shingle roofing. Building features one-story, one-bay entrance porch with wood columns and balustrades.

211 West Bloomfield Street

ca. 1890

one contributing primary building, one non-contributing secondary building (due to age)

Two and a half story, three-bay wide by six-bay deep shallow hipped roof cross-plan residence with covered foundation, composite shingle siding, primarily one over one double-hung vinyl windows and asphalt shingle roofing. Building features one-story, three-bay wrapped porch to the east with classic order columns.

One-story, two-bay shed roof garage with concrete block construction and asphalt shingle roofing, ca. 1975.

213 West Bloomfield Street

DRAFT Rome Residential Historic District

Name of Property

Oneida County, NY
County and State

ca. 1890

one contributing primary building

Two and a half story, three-bay wide by five-bay deep gable linear plan residence with parged foundation, vinyl siding, primarily one over one double-hung vinyl windows and asphalt shingle roofing. Building features one-story, one-bay entrance porch with classic order columns and square balustrades and a secondar entrance porch on the east elevation.

215-217 West Bloomfield Street

ca. 1890

one contributing primary building

Two-story, five-bay wide by five-bay deep shallow hipped roof rectangular plan residence with parged foundation, vinyl siding, primarily one over one double-hung wood windows and asphalt shingle roofing. Building features symmetrical façade with two-story bay windows on either side of the center bay with gable overhangs over the entrances on the east and west elevations.

301-317 West Bloomfield Street

YMCA-WCC

1972

one non-contributing primary building (due to age)

Two-story brick building, irregular footprint and flat roof. East elevation has mostly blank walls except for a one-story entrance pavilion at the corner between east and north wings; the only decorative detail is six rows of soldier-course brick just below the flat cornice. The north elevation has metal-and glass recessed entrance; windows are grouped with four vertical windows below two horizontal windows in each opening, both the first and second floors. Blank walls on west and south elevations.

317 West Bloomfield Street (Rear)

vacant lot (not counted)

east of 321 West Bloomfield Street

vacant lot (not counted)

321 West Bloomfield Street

New Hope Missionary Baptist Church

1876

one contributing primary building

Two-story frame church with rectangular footprint, gable roof and steeple. Parged foundation; vinyl siding; asphalt shingle roof. Symmetrical, two-level facade with double doors, center flanked by two-over-two wood windows; second-floor has a center two-over-two wood window flanked by narrower two-over-two wood windows. Steeple has square base and shaft with steep polygonal spire. Double-height side windows indicate single interior space.

323 West Bloomfield Street

ca. 1880

one contributing primary building

DRAFT Rome Residential Historic District

Name of Property

Oneida County, NY
County and State

Two-story frame residence with rectangular footprint and gable roof; three bays wide by two bays deep. Coursed stone foundation; aluminum siding; asphalt shingle roof. Entrance on the left sheltered by simple hood; two-over-two wood windows in the center and right bays. Second-floor has two-over-two wood windows aligned with first-floor openings; arched window in gable. Recessed, one-story enclosed porch on the east elevation with concrete foundation; vertical metal siding and pent roof.

**325 West Bloomfield Street
ca. 1880
one contributing primary building**

Two-story, three-bay frame residence rectangular footprint and gable roof. Parged foundation; composite siding; asphalt shingle roof. Half-width entrance porch with deck-style rail and slender columns supporting gable roof. Undersized pair of sliding windows to the right of the porch; three evenly spaced double-hung windows on the second-floor.

West Cedar Street-Odd

**103 West Cedar Street
1953
one contributing primary building**

One-story, five-bay wide by two-bay deep hip-roofed linear plan residence with covered foundation, faux stone-cladding, primarily picture and casement vinyl windows and asphalt shingle roofing. One-story garage set back to the east with secondary door.

**107 West Cedar Street
1950
one contributing primary building**

One-story, three-bay linear plan residence with covered foundation, faux stone and vinyl siding, primarily eight-over-eight double-hung vinyl windows and asphalt shingle roofing. One-story portico over entrance and one-story, five-bay addition to the south including three-bay garage.

**203-05 West Cedar Street
1951
one contributing primary building**

One-story, six-bay wide by two-bay deep cross-gable linear plan residence with covered foundation, vinyl siding with stucco and decorative half-timbering on the gables. Various configurations of double-hung vinyl windows and asphalt shingle roofing. Asymmetrical gable spans three bays with recessed entrance beneath catslide overhang. Two-car attached garage on the west.

**209 West Cedar Street
1962
one contributing primary building**

DRAFT Rome Residential Historic District

Name of Property

Oneida County, NY
County and State

One-story cross-gable residence with L-shaped plan. Concrete foundation; clapboard siding; asphalt shingle roof. The elevations facing West Cedar Street and Clark Avenue are of similar prominence, each with an entrance sheltered by a gable portico and a mix of picture and double-hung windows. Windows generally six-over-one double-hung replacement sash. Attached garage on the Clark Avenue elevation.

West Court Street - Even

**110 West Court Street
vacant lot (not counted)**

**112 West Court Street
ca. 1860
one contributing primary building**

Two-story, three-bay gable L-plan residence with brick and stone masonry foundation, mix of vertical wood, aluminum and faux stone siding, primarily one-over-one double-hung wood windows and asphalt shingle roofing. One-story, full-width hipped enclosed entrance porch with tall brick foundation and vertical wood siding. Picture window on the second-floor.

**114 West Court Street
ca. 1910
one contributing primary building**

Two-story, three-bay wide by three-bay deep side-gambrel rectangular plan residence with rock-faced concrete block foundation, clapboard siding on the first floor and wood shingle siding on the second floor, primarily one-over-one double-hung wood windows and asphalt shingle roofing. Full-width entrance porch with solid balustrade and paired classical columns shelters off-center door. Cutaway corner on the west (first floor only); bay window on the second-floor; two gable-roof dormers with arched windows; block modillions on the eaves.

**114 West Court Street (rear)
ca. 1895
one contributing primary building**

Two-story, three-bay wide by two-bay deep gable rectangular plan residence with parged foundation, clapboard siding on the first floor and composite shingle above, primarily one-over-one double-hung windows and asphalt shingle roofing. Full-width, one-story hip-roof entrance porch with solid balustrade.

**210 West Court Street
Cady-Seldon House
1850
one contributing primary building, one contributing secondary building**

Two-story, five-bay wide by three-bay deep hip-roof Italianate-style rectangular plan residence with stone foundation, stucco siding, primarily one-over-one double-hung wood windows and asphalt shingle roofing. One-story, three-bay entrance porch with fluted Doric columns and wrought iron railings sheltering central door with leaded-glass sidelights and transoms, plus one window on either side. First-floor windows have paneled aprons; second-floor window, a pair of leaded-glass casements over a paneled apron. Brackets with drops

DRAFT Rome Residential Historic District

Name of Property

Oneida County, NY
County and State

alternate with block modillions at broadly overhanging eaves. Cupola with three one-over-one wood windows on each side and brackets on the eaves. Four chimneys with bracketed chimney caps. Bay window and portecochere on the east elevation; one-story rear wing.

Two-story, five-bay hip-roof carriage house with roof skirt on the first floor, stucco siding and asphalt shingle roofing, ca. 1864.

214 West Court Street

1851

one contributing primary building

Two-story, five-bay wide by four-bay deep hip-roof rectangular plan residence with random ashlar stone foundation, vinyl siding, primarily one-over-one double-hung wood windows and standing seam metal roofing. One-story entrance porch with fluted columns and wrought iron balustrades on the first and second floor. First-floor windows have paneled aprons. Brackets with drops alternating with block modillions on the broadly overhanging eaves. One-story shed-roof addition on the east elevation. Telescoping rear additions, the last of which is a ca.1950 one-story Quonset hut.

218 West Court Street

ca. 1865-1870

one contributing primary building, one contributing secondary building

Two-and-a-half-story, five-bay wide by four-bay deep linear plan building with low-pitched hipped roof. Stone foundation, brick wall construction, primarily one-over-one double-hung wood windows and asphalt shingle roofing. One-bay central portico with paired, square fluted columns, brackets and modillions on the eaves, glass doors and windows that create enclosure. Oriel window on the second-floor center with attenuated pilasters, segmentally arched window openings, brackets and modillions matching porch, flared hood with dentil cornice. Brackets, scroll modillions and a single drop on the broadly overhanging eaves. Prominent attic vents have sills below the cornice and segmentally arched hoods just below modillions; oculus in the central cornice. Telescoping rear additions, including a one-story mid-twentieth century entrance addition with rounded corners and flat canopies.

One-story, hip-roofed concrete garage, ca. 1940.

220 West Court Street

ca. 1945

one contributing primary building

One story, three-bay wide by five-bay deep side-gable rectangular plan residence with poured concrete foundation, vinyl siding and asphalt shingle roofing. Gable entrance porch with columns; pairs of large nine-over-nine double-hung replacement windows to either side. Subtle dentil detail on the cornice; half-round windows in gable ends.

306 West Court Street

ca. 1860

one contributing primary building, one contributing secondary building

DRAFT Rome Residential Historic District

Name of Property

Oneida County, NY
County and State

Two-story, four-bay wide by six-bay deep gable rectangular plan residence. Rubblestone and quarry-face ashlar stone foundation, brick-patterned asphalt siding, primarily one-over-one double-hung replacement windows and standing seam metal roofing. Main entrance has an Italianate surround, with beveled pilasters, elaborate tall brackets with pierced ornament drops and flat hood with pediment, door with sidelights and transom. Façade windows have pointed, bracketed hoods; three-part window in the gable. Bay window to the left of the door; two-story bay window with bracketed eaves and flared, fish scale-shingled skirt between the first and second floors.

One-and-one-half-story, four-bay vinyl-sided secondary dwelling building in the rear (replacing an earlier two-story outbuilding on the same site with a different footprint), repurposed as a dwelling circa 1930s. One-story enclosed entrance porch on the west elevation; wall dormer with two one-over-one windows, ca. 1900.

308 West Court Street

ca. 1860

one contributing primary building, one contributing secondary building

Two-story, three-bay wide by five-bay deep gable rectangular plan residence with parged foundation, clapboard siding, primarily one-over-one double-hung wood windows, wood cornice and asphalt shingle roofing. One-story, full-width entrance porch with square columns, picket fence railing and diminutive pierced brackets. Windows and doors have simple wood surrounds with flat hoods.

One-story, four-bay garage with shed roof and cove-style wood siding, ca. 1925.

310 West Court Street

ca. 1900

one contributing primary building.

Two-story, two-bay wide by four-bay deep hip/cross-gable linear plan residence. Parged foundation, cove-style vinyl siding, primarily vertical slider and one-over-one double-hung vinyl windows and standing seam metal roofing. One-story, one-bay enclosed entrance vestibule; hip-roofed dormer. Shallow projecting cross-gable bay on the east elevation with cutaway corners on the first floor.

312 West Court Street

ca. 1860

one contributing primary building

Two-story, five-bay wide by four-bay deep Italianate-style rectangular plan residence with low-pitch hipped roof. Random ashlar stone foundation, cut stone water table, brick wall construction, primarily four-over-six cottage windows and four-over-four, one-over-one double-hung wood windows and asphalt shingle roofing. Gable entrance porch shelters center door with sidelights and transom; shadow line indicates presence of earlier full-width porch. First-floor windows are floor-to-ceiling height with flat stone lintels; tall second-floor windows have flat stone lintels and sills; shorter casement windows on the attic level.

316 W. Court Street

ca. 1890

one contributing primary building

DRAFT Rome Residential Historic District

Name of Property

Oneida County, NY
County and State

Two-story frame cross gable residence with rectangular footprint and complex roofline. Stone foundation; composite shingle siding; asphalt shingle roof. One-bay projecting gable section on the west with cutaway corners (first floor only) with brackets and drops; this section has one-over-one replacement windows, paired one-over-one wood windows on the second floor. Recessed, engaged tower with octagonal pyramid roof on the west elevation of this section, above a pent-roof entrance porch; behind this is a cross-gable wing, one bay wide. Left of center, beneath the main hipped roof is a pair of doors sheltered by a gable-roof entrance porch with an infilled sleeping porch above that retains turned posts.

West Court Street - Odd

105 West Court Street

ca. 1870

one contributing primary building

Two and a half story mansard roof, three-bay wide by five-bay deep Second Empire-style cross-plan residence with stone foundation, brick wall construction, primarily one-over-one double-hung wood windows and slate roof. Building features a projecting center bay with narrow paired windows, arched on the second floor and one-story, full-width entrance porch, currently under construction and supported only by wood studs. Carved decorative wood cornice; gable dormers with incised ornament in pediments.

107 West Court Street

ca. 1880

one non-contributing primary building (due to alterations)

Two and one-half-story, four-bay wide by three-bay deep cross-gable L-plan building with parged foundation, brick veneer, vinyl siding, primarily six-over-one and one-over-one double-hung wood windows, asphalt and standing seam metal roofing. Two entrances, each with a modest hipped hood, decorative metal posts and balustrades; pent roof spans the first floor on the level of the entrance hoods. Two gables, one above a second-floor oriel window.

109 West Court Street

ca. 1850

one contributing primary building

Two-story, five-bay wide by two-bay deep cross-gable Greek Revival-style residence, gable-and-wing configuration. Stone foundation, aluminum siding, primarily six-over-one, six-over-six double-hung wood windows and standing seam metal roofing. Full-width, two-story, portico with square columns supporting tall entablature and pediment, sheltering door with sidelights, transom and two windows with paneled aprons. Enclosed porch with flat pilasters to the east of entrance with six-over-six windows, panels between pilasters. Wood cornice with returns on the gable end of the side wing. Telescoping rear wings.

111 West Court Street

ca. 1860

one contributing primary building, one non-contributing secondary building (due to age)

DRAFT Rome Residential Historic District

Name of Property

Oneida County, NY
County and State

Two-story, three-bay wide by four-bay deep gable rectangular plan residence with parged foundation, clapboard siding, primarily six-over-six, one-over-one double-hung wood windows and asphalt shingle roofing. Full-width entrance porch with fluted Doric columns and wrought iron stair railings. Wood cornice with returns.

One-story, one-bay gable roof garage with concrete foundation, vertical wood siding and asphalt shingle roofing, 2006.

113 West Court Street

ca. 1895

one contributing primary building

Two-story, three-bay wide by three-bay deep hip-roofed rectangular plan residence with random ashlar stone foundation, clapboard siding, primarily one-over-one double-hung wood windows and asphalt shingle roofing. One-story, two-thirds-width entrance porch wrapping around west elevation with Tuscan order columns. Two-story bow window left of porch. Gabled dormer with Palladian window.

205 West Court Street

ca. 1870

one contributing primary building

Two and a half story mansard roof, three-bay wide by four-bay deep Second Empire-style rectangular plan residence with parged foundation, brick walls (clapboard-style siding on west elevation), primarily one-over-one double-hung vinyl windows and asphalt shingle roofing. Projecting center bay has one-story entrance porch with slender paired columns, solid rail and brackets on the eaves; paired windows to either side; paired windows in left and right bays of second floor. Wood cornice with applied ornament and paired scrolled brackets; dormers with pointed hoods. Recessed two-story, flat-roof side wing on east elevation, one bay wide by one bay deep.

207 West Court Street

ca. 1850

one contributing primary building

Two-story, three-bay wide by five-bay deep gable rectangular plan residence with quarry-face ashlar stone foundation (rock-faced concrete block foundation on the rear half of building), composite shingle siding, primarily one-over-one double-hung wood windows and asphalt shingle roofing. One-story entrance porch with square columns and hipped roof; porch shelters paneled door with sidelights and transoms. Wood cornice with returns; half-round window in gable.

209 West Court Street

ca. 1860

one contributing primary building, one non-contributing secondary building (due to age)

One-and-a-half-story, three-bay wide by four-bay deep rectangular plan building with rubblestone foundation, mix of shingle, vinyl siding, primarily six-over-one and two-over-two double-hung wood windows and standing seam metal roofing. One-story, full-width entrance porch, sheltering two entrances with turned wood columns, piers and balustrades.

One-story, gable roof garage with clapboard siding and asphalt shingle roofing, 1995.

DRAFT Rome Residential Historic District
Name of Property

Oneida County, NY
County and State

211 West Court Street
ca. 1860
one contributing primary building

Two-story, three bay Italianate-style residence with linear plan and low-pitched hipped roof. Random ashlar stone foundation partially obscured by parging, aluminum siding, primarily one-over-one double-hung wood windows and asphalt shingle roofing. Two-story addition wing on west elevation with unusual rounded footprint, ca. 1905. One-story, two-bay entrance porch with Tuscan order columns, wrought iron balustrades and wrought iron balustrades on the second floor. Segmentally arched attic windows; paired and single brackets on the eaves. Telescoping rear additions.

213 West Court Street
ca. 1920
one contributing primary building

Two-story, three-bay wide by two-bay deep shed roof rectangular plan carriage house with vinyl siding and asphalt shingle roofing. Three overhead rolling garage doors; second floor has hay door in the center flanked by nine-lite wood windows.

215 West Court Street
Trinity Church
1870/ca. 1928 remodel
one contributing primary building

Two-story, three-bay wide by four-bay deep, gable Gothic Revival rectangular plan church with brick foundation, wall construction, fixed and stained-glass windows, standing seam metal roofing. Remodeled and rebuilt in 1927-28 including addition of the present façade. Building features ca. 1950s two-story, four-bay flat-roof brick addition on the west elevation.

303 West Court Street
pre-1884
one non-contributing primary building (due to alterations)

One-story, gable rectangular plan residence with parged foundation, brick veneer, vinyl siding, primarily casement, one-over-one double-hung vinyl windows and asphalt shingle roofing. Pent roof above the first floor; L-plan rear addition.

305 West Court Street
ca. 1860
one contributing primary building

Two-story, three-bay wide by four-bay deep gable rectangular plan residence with rubblestone foundation, wood shingle siding, primarily one-over-one double-hung wood windows and asphalt shingle roofing. Building features entrance porch in the right bay with square columns and deck-style rail. Wood cornice with returns.

307 West Court Street
ca. 1910

DRAFT Rome Residential Historic District

Name of Property

Oneida County, NY
County and State

one non-contributing primary building (due to alterations)

Two-story, gable rectangular plan residence with parged and concrete masonry foundation, vinyl siding, primarily one-over-one double-hung wood windows and asphalt shingle roofing. One-story, one-bay projecting entrance vestibule; secondary entrance in enclosed shed-roof projection recessed on east elevation.

309 West Court Street

ca. 1868

one non-contributing primary building (due to alterations)

Two-story, two-bay wide by four-bay deep gable rectangular plan residence with parged foundation, vinyl siding, primarily horizontal sliders, one-over-one double-hung wood windows and asphalt shingle roofing. Full-width one-story enclosed entrance porch.

311 West Court Street

ca. 1860

one contributing primary building

Two-story, three-bay wide by three-bay deep rectangular plan residence with stone foundation, clapboard siding, primarily six over six, one-over-one double-hung wood windows and asphalt shingle roofing. Full-width, one-story entrance porch with square columns and deck-style rail. Wood cornice.

313 West Court Street

ca. 1850

one contributing primary building

One and a half-story, cross-gable L-plan residence. Parged foundation, wood shingle siding, primarily one-over-one double-hung wood windows and asphalt shingle roofing. One-story, full-width entrance porch with solid rail and turned wood columns. Scalloped vergeboard and spindle work frieze on west elevation entrance porch appears to be late nineteenth century addition.

West Embargo Street - Even

108 West Embargo Street

ca. 1860

one contributing primary building

Two-story, four bay frame residence with gable-and-wing configuration. Stone foundation, vinyl siding and asphalt shingle roof. Gable section three bays wide with door on the right, sheltered by gable entrance porch with turned posts. One-over-one windows with storms in the center, left bays and on the second-floor. Side wing, one-bay, spanned by porch connecting to entrance porch; one-over-one windows on the first and second floor.

110-12 West Embargo Street

vacant lot (not counted)

114 West Embargo Street

DRAFT Rome Residential Historic District

Name of Property

Oneida County, NY
County and State

ca. 1860
one contributing primary building

Two-story, three-bay linear plan residence with a low-pitched hipped roof. Stone foundation, vinyl siding, primarily two-over-two double-hung wood windows with aluminum storms and asphalt shingle roofing. Full-width entrance porch with solid balustrade and square columns. Vertical vinyl siding on the cornice extending to eaves.

116 West Embargo Street
ca. 1860
one contributing primary building

One-and-one-half-story, three-bay wide by five-bay deep, gable rectangular plan residence with parged foundation. clapboard siding currently being replaced with vinyl siding, primarily one-over-one double-hung vinyl replacement windows and asphalt shingle roofing. Full-width entrance porch with wood square columns and deck-style balustrade.

118 West Embargo Street
ca. 1860
one contributing primary building

Two-story, three-bay gable-and-wing residence with parged foundation, aluminum siding, primarily one-over-one double-hung vinyl replacement windows and standing-seam metal roofing. Wood cornice with returns. One-story, full-width entrance porch with solid balustrade, clustered columns and double brackets on the eaves; similar porch with no rail spans the side wing, extending to the west.

120 West Embargo Street
ca. 1860
one non-contributing primary building (due to alterations)

Two-story, cross-gable irregular plan building with stone and stamped concrete foundation, vinyl siding, primarily one-over-one double-hung, casement, fixed vinyl replacement windows and asphalt shingle roofing. Full-width, one-story brick addition spans façade with gable portico over double entrance doors and a bay window to the left. Oriol on the second floor.

122 West Embargo Street
ca. 1880
one non-contributing primary building (due to alterations)

One-and a half-story, gable linear plan residence with parged foundation, cove-style vinyl siding, mix of vinyl sliders, one-over-one double-hung wood windows and asphalt shingle roofing. One-story, one-bay projecting entrance vestibule with stone veneer siding. Outbuilding of the house at 400 North Washington Street, converted to a dwelling in the 1920s.

206 West Embargo Street
Alfred Ethridge House
1854-1858
one contributing primary building

DRAFT Rome Residential Historic District

Name of Property

Oneida County, NY
County and State

Two and a half-story, three-bay wide by nine-bay deep hip-roofed Italianate linear plan residence with random ashlar stone foundation, brick wall construction, primarily one-over-one double-hung vinyl windows, asphalt and standing seam metal roofing. Two-level full-width porch. Second floor porch has fluted columns with acanthus leaf capitals, wood balustrade with square balusters and scroll brackets on the eaves; raised to two-story ca. 1915. The first-floor porch has square brick piers and the same style of rail, plus a low-pitched pediment hood over center steps supported by heavy carved brackets. Some windows have decorative cast-iron lintels. Scroll brackets on the broadly overhanging eaves. Two-story rear wing of similar style, ca. 1860s.

208 West Embargo Street

ca. 1920

one contributing primary building, one contributing secondary building

Two-story, three-bay wide by four-bay deep cross-gable L-plan residence with parged foundation, wood shingle siding, primarily six-over-one, one-over-one double-hung wood windows in various configurations and asphalt shingle roofing. One-story, one-bay gable entrance portico with fluted classical columns, acanthus leaf capitals (similar but not identical to those on neighboring 206 West Embargo Street) shelters door to the right; bay window left of the entrance.

Outbuilding consists of two connected parts: two-story, four-bay side-gable garage with stone foundation partially obscured by parging, wood shingle siding and asphalt shingle roofing and one and a half story barn with vertical wood siding, 1924.

210 West Embargo Street

ca. 1860

one contributing primary building

Two-story, three-bay wide by six-bay deep, gable linear plan residence with parged foundation, vinyl siding, primarily six-over-six, one-over-one vinyl windows, asphalt and standing seam metal roofing. One-story, one-bay entrance porch with flat roof, square columns and metal rail. Picture window flanked by six-over-six wood windows left of the entrance; three evenly spaced one-over-one replacement windows on the second floor. Vinyl-wrapped cornice with returns. Telescoping rear additions.

308 West Embargo Street

ca. 1860

one contributing primary building, one contributing secondary building

Two-story, three-bay wide by four-bay deep linear plan residence with low-pitched hipped roof. Rubblestone foundation partially obscured by parging, clapboard siding, primarily one-over-one double-hung wood windows and asphalt shingle roofing. One-story, two-thirds width entrance porch with wood columns and deck-style wood balustrade; band of dentils on the eaves. Porch shelters central door and an infilled window opening on the east. Decorative window hoods on the second-floor front and side windows; paired decorative brackets with incised motifs on the broad overhanging eaves. Bay window on the east elevation; telescoping rear wings.

One-story, six-bay shed roof garage with vinyl siding and asphalt shingle roofing, ca. 1920.

312 West Embargo Street

ca. 1880

DRAFT Rome Residential Historic District

Name of Property

Oneida County, NY
County and State

one contributing primary building, one contributing secondary building

Two-story, three-bay wide by seven-bay deep gable linear plan residence with parged foundation, vinyl siding, mix of one-over-one double-hung windows and asphalt shingle roofing. Full-width, two-story porch with solid balustrade and square columns on both stories; porch shelters paired double doors with transom on the first-floor.

One-story, six-bay shed roof garage with vinyl siding, five pairs of swinging garage doors, one overhead rolling garage door and asphalt shingle roofing, ca. 1920.

316 West Embargo Street

ca. 1860

one contributing primary building, one contributing secondary building

Two and one-half-story, linear plan residence with low-pitched hipped roof. Rubblestone foundation, composite shingle siding, primarily casement, one-over-one double-hung wood windows and asphalt shingle roofing. One-story, one-bay gable entrance portico with wrought iron columns. Bank of three fixed windows with transoms right of the door; frieze windows just below eaves.

One-story, six-bay shed roof garage with cove siding, three pairs of swinging garage doors, three overhead rolling garage doors and asphalt shingle roofing, ca. 1920.

318 West Embargo Street

ca. 1870

one contributing primary building

Three-story, three-bay wide by six-bay deep, shallow hip-roofed linear plan residence with random ashlar stone foundation partially obscured by parging, vinyl siding, primarily fixed, one-over-one double-hung vinyl replacement windows and asphalt shingle roofing. One-story, full-width entrance porch with solid balustrade and Tuscan-order columns. Building retains eave brackets and some Italianate decorative window hoods.

320 West Embargo Street

ca. 1860

one contributing primary building, one non-contributing secondary building (due to age)

Two-story, three-bay wide by four-bay deep, gable rectangular plan residence with parged foundation, vinyl siding, primarily six-over-six double-hung vinyl replacement windows and standing-seam metal roofing. One-story, full-width entrance porch with simple posts, brackets and applied frieze detail; two-story bay window on the right.

One-story, one-bay gable roof garage with vertical wood siding and asphalt shingle roofing, 1990.

324 West Embargo Street

ca. 1850

one contributing primary building, one contributing secondary building

Two-story, three-bay wide by five-bay deep, side-gable linear plan residence with presumed parged foundation, vinyl siding, primarily four over four double-hung vinyl replacement windows and asphalt shingle roofing.

DRAFT Rome Residential Historic District

Name of Property

Oneida County, NY
County and State

Building features one-story, three-bay entrance porch with Tuscan-order columns and widely spaced turned balusters. Porch shelters door with sidelights and transom, in the left bay and tall windows in the center and right bays.

One-story, one-bay gable roof outbuilding, now a garage with stone foundation, vinyl siding and standing-seam metal roofing, ca. 1910.

326 West Embargo Street

ca. 1880

one contributing primary building, one contributing secondary building

Two-story, cross-gable T-plan residence with Eastlake decorative detailing. Coursed stone foundation, composite shingle siding, primarily four over four double-hung vinyl replacement windows and standing-seam metal roofing. Building features pierced decorated vergeboard and brackets on the gable ends; roof skirt below the second floor; cutaway corners with brackets on the first floor façade. One-story, one-bay entrance porch shelters door on the cross-gable wing, with square columns and wrought-iron balustrade.

One-story, two-bay gable roof garage with wood cove siding, two pairs of swinging doors and standing-seam metal roofing, ca. 1905.

328 West Embargo Street

ca. 1870

one contributing primary building

Two-story, three-bay wide by five-bay deep, gable linear plan residence with parged foundation, aluminum siding, primarily one-over-one double-hung vinyl replacement windows and standing-seam metal roofing. One-story, full-width entrance porch with widely spaced slender turned spindle balusters and square columns sheltering door with single sidelight and infilled transom on the left, one-over-one windows in the center and right bays. Second-floor windows align with first-floor openings. One-story, one-bay wing on the east elevation.

400 West Embargo Street

ca. 1890

one contributing primary building

Two-and-a half story Queen Anne-style residence with a dramatic curved corner tower. Stone foundation; vinyl siding; asphalt shingle roof. Complex roofline incorporating gable, conical and hipped roofs. Primary facade, faces Embargo Street (south) which has a two-bay gable-roof section on the left with a first-floor bay window with pent roof in the center; two one-over-one windows on the second floor and half-round attic window. Right of this is the tower, with a sweeping two-story porch, turned columns, turned balusters on the first floor, flared roof above the first floor, one-over-one windows on the third floor and conical roof with finial. Two-story projecting bay on the east elevation; hip-roofed rear wing.

West Embargo Street - Odd

107 West Embargo Street

ca. 1870

DRAFT Rome Residential Historic District

Name of Property

Oneida County, NY
County and State

one contributing primary building

Two-story frame residence with rectangular footprint and low-pitched hipped roof. Stone foundation, composite shingle siding and asphalt shingle roof. Three-bay facade with door on the left sheltered by pent hood with metal supports; one-over-one windows in the center and right bays. Three second-floor six-over-one wood windows aligned with first-floor openings.

109 West Embargo Street

ca. 1880

one contributing primary building

Two-story frame residence with rectangular footprint and gable roof. Foundation not visible, vinyl siding and metal roofing. Two-story entrance porch with solid sided rails and square posts; porch has a broad gable roof, lower pitched than the main roof. Three-bay facade; first floor has door with sidelight and transom in the right bay, one-over-one windows with storms in the center and right bays. Second-floor has door in the center, one-over-one windows on the left and right bays.

111 West Embargo Street

ca. 1880

one contributing primary building

Two-story brick residence, partially clad in vinyl with rectangular footprint and low-pitched, rear-sloping roofline. Stone foundation; painted brick on the first floor; vinyl clad on the second floor. Roofing not visible due to pitch, but visible rear wing has metal roofing. Full-width entrance porch with solid sided rail and paired columns with dentils on the cornice and a broken pediment over the front steps. Three-bay facade; entrance door with transom on the right, one-over-one windows in the center and left bays. One-over-one windows on the second-floor. Corbeled cornice.

115 West Embargo Street

ca. 1870

one contributing primary building

Two-story vinyl-clad brick residence with rectangular footprint and low-pitched hipped roof. Stone foundation, vinyl siding over brick, roof material not visible. Three-bay facade; door with sidelight on the right sheltered by entrance porch with shingled mansard and square columns; one-over-one window on the left. Second-floor has three one-over-one windows, evenly spaced. Brackets with drops on the cornice over painted brick frieze.

117 West Embargo Street

ca. 1870

one contributing primary building

Two-story vinyl-clad brick residence with rectangular footprint and low-pitched hipped roof. Stone foundation, vinyl siding over brick and roof material not visible. Three-bay facade; door with partially infilled opening on the right sheltered by entrance porch with vinyl-clad irregular gable and square columns; one-over-one windows on the left and center bays. Second-floor has three one-over-one windows, evenly spaced. Brackets with drops on the cornice over painted brick frieze.

DRAFT Rome Residential Historic District

Name of Property

Oneida County, NY
County and State

119 West Embargo Street

ca. 1920

one contributing primary building, one contributing secondary building

Two-and-a-half-story, two-bay wide by two-bay deep gable rectangular plan residence with rock-faced concrete block foundation, cove-style vinyl siding and composite siding on the gable ends, primarily one-over-one double-hung windows and asphalt shingle roofing. One-story, full-width entrance porch with solid balustrade and slender round columns.

One-story, two-bay gable roof garage with vinyl siding and asphalt shingle roofing, ca. 1940.

121-23 West Embargo Street

ca. 1870

one contributing primary building

Two-and-a-half-story, four-bay wide by eight-bay deep, cross-gable irregular plan residence with parged foundation, clapboard siding, primarily one-over-one double-hung wood windows, aluminum storms and asphalt shingle roofing. Building features decorative vertical and diagonal siding and pierced frieze ornament in the gable end with molded vergeboard and truss detail on the peak. One-story, three-bay entrance porch with wrought iron columns shelters two doors in the center and windows with aprons on either side. Two-bay attached garage on the south elevation.

125 West Embargo Street

vacant lot (not counted)

127 West Embargo Street

ca. 1880

one contributing primary building

Two-and-a-half-story, cross-gable L-plan residence with covered foundation, vinyl siding, primarily one-over-one double-hung vinyl windows and asphalt and standing seam metal roofing. Full-width, one-story, hip-roofed entrance porch with square columns. One-story, one-bay addition on the west elevation behind which is a two-story cross-gable wing.

207 West Embargo Street

ca. 1850

one contributing primary building

Two and a half story, four-bay wide by six-bay deep shallow hipped linear plan residence with random ashlar stone foundation, brick wall construction and wood shingles on the third floor, primarily one-over-one double-hung vinyl windows and asphalt shingle roofing. Building features full-width, two-story porch with two-story classical columns, infilled slender turned spindle balusters on the first floor and Chinese Chippendale balustrade on the second floor. Porch shelters entrance door in projecting vestibule, left of which are two tall windows with transoms. Two-story bay window on the east elevation; one-story bay window on the west elevation; third-floor mansard-like addition (ca. 1895) with wood shingle siding.

209 West Embargo Street

1950

DRAFT Rome Residential Historic District

Name of Property

Oneida County, NY
County and State

one contributing primary building

One-story, three-bay wide by five-bay deep hip-roofed L-plan residence with stucco-clad foundation, walls, mix of wood windows and asphalt shingle roofing. Building features central overhang with simple rounded columns and ledge rock-clad half wall; low ledge rock planters extend across the façade to either side of the entrance. Large twelve light picture window right of the entrance; ribbon of four square casements left of the entrance.

211 West Embargo Street

Nock-Reid House

ca. 1850

Architect: Otis Wheelock (attributed), David Humphrey (mason)

one contributing primary building

Two-story, three-bay wide by four-bay deep temple-front Greek Revival-style L-plan residence with tall random ashlar stone foundation, cut-stone water table, brick wall construction, primarily one-over-one double-hung wood windows and asphalt shingle roofing. Full-width, two-story portico with fluted columns, acanthus-leaf capitals, tall entablature and plain pediment; dentils on the cornice. Porch shelters door with sidelights, pilasters and transom, left of which are two floor-to-ceiling windows. Several additions: ca.1900s addition joining building to 312 Brush Avenue, ca.1920s enclosed entrances on the north elevation and two-story wing and sleeper porch added south of primary volume.

215 West Embargo Street

ca. 1910

one contributing primary building

Two-story, cross-gable hip-roofed residence. Quarry-face ashlar stone foundation, clapboard and wood shingle siding, primarily one-over-one double-hung wood windows and asphalt shingle roofing. Full-width, one-story entrance porch with solid balustrade and paired classic order columns shelters off-center double doors; projecting gable on the second-floor, left of which is a diminutive hip-roofed gable. Block modillions on the eaves. Two-story and one-story bay windows on east elevation; attached one-car garage in the rear.

217 West Embargo Street

ca. 1910

one contributing primary building

Two-story, cross-gable hip-roofed residence. Rock-faced concrete block foundation, vinyl siding, primarily one-over-one double-hung replacement windows and asphalt shingle roofing. Full-width, one-story entrance porch with turned spindle balusters and classic order columns sheltering a projecting vestibule; bay window in slightly projecting cross-gable bay on the second-floor right. Cutaway corner on the first-floor left.

301 West Embargo Street

First Baptist Church of Rome

1872-1873; 1925 remodel

Architect: Archimedes Russell (1873) / Foote & Carpenter (1925)

one contributing primary building

Three-bay wide by eleven-bay deep gable linear plan church with Potsdam sandstone foundation and walls with contrasting buff stone trim, primarily stained-glass, one-over-one double-hung wood windows and standing

DRAFT Rome Residential Historic District

Name of Property

Oneida County, NY
County and State

seam metal roofing. Building features three-story square tower to the south, four-story square tower to the north, both with buttressed corners; buttresses between double-height Tudor-arched stained-glass windows to either side of main sanctuary space. Steep copper spire at ridgeline near east end of original building. 1925 addition includes a brick parish house extending to the west with simplified detailing.

309 West Embargo Street

ca. 1900

one non-contributing primary building (due to alterations), one non-contributing secondary building (due to age)

Two-story, two-bay wide by five-bay deep gable rectangular plan residence with stone foundation, brick, wood shingle, vinyl siding, primarily slider, one-over-one double-hung vinyl windows and asphalt shingle roofing. One-story, one-bay gable entrance vestibule on the right with brick veneer and wood shingle siding. Bank of three one-pane casements and an octagonal oculus on the second-floor.

One-story, five-bay shed roof garage with clapboard siding and standing seam metal roofing, 1999.

311 West Embargo Street

ca. 1850

one contributing primary building, two contributing secondary buildings

One-and a half-story, two-bay wide by three-bay deep rectangular plan residence with low-pitched gable roof. Parged foundation, cove-style vinyl siding, primarily six-over-six, one-over-one double-hung vinyl windows and asphalt shingle roofing. One-story, one-bay shed roof, enclosed porch flush with façade, continuous siding, bank of windows across façade and door on east elevation.

One-story, seven-bay side-gable garage with wood cove siding, six pairs of swinging garage doors, one overhead rolling garage door and asphalt shingle roofing, ca. 1920.

One-story, three-bay gable garage with vinyl siding, three pairs of swinging garage doors and asphalt shingle roofing, ca. 1920.

313 West Embargo Street

ca. 1920

one contributing primary building

Two-story, two-bay-wide gable frame residence situated on to the south of the lot. Stone foundation, clapboard siding and asphalt shingle roof. First-floor façade has tripart cottage-style picture window on the left, center window flanked by sidelights and door sheltered by shallow entrance porch. Cottage-style windows on the second floor; pair of sliders in the attic.

313A-315 West Embargo Street

ca. 1870

one contributing primary building

Two story frame residence, side-by-side double. Stone foundation, vinyl siding and asphalt shingle roof. Six bays wide with two entrance doors sheltered by a single porch in the center; evenly spaced one-over-one

DRAFT Rome Residential Historic District

Name of Property

Oneida County, NY
County and State

windows with storms in other openings. East section of house has a mansard roof with dormers; west elevation has low-pitched hipped roof.

317 West Embargo Street
Rome Wesleyan Community Church/ Free Methodist Church
1866
one contributing primary building

One-story church with gable roof and cupola. Parged foundation, vinyl siding and asphalt shingle roof. Three bays wide; double doors in the center entrance sheltered by steeply pitched; gable hood with pierced brackets; entrance flanked by four-pane fixed wood windows with arched transoms containing decorative colored leaded glass. Half-round window above entrance.

West Fox Street - Even

108 West Fox Street
ca. 1880
one contributing primary building

Two-and-a-half-story, four-bay wide by four-bay deep residence; hipped roof with projecting cross gables. Rubblestone foundation, composite shingle siding, primarily one-over-one double-hung vinyl replacement, wood windows with aluminum storms and asphalt shingle roofing. Full-width, one-story entrance porch with solid balustrade and slender turned columns sheltering two on the right, picture window near center, one-over-one window on the left.

[108] West Fox Street (Rear)
vacant lot (not counted)

110 West Fox Street
vacant lot (not counted)

112 West Fox Street
vacant lot (not counted)

114-16 West Fox Street
vacant lot (not counted)

116 1/2 West Fox Street
ca. 1880
one contributing primary building

One and a half story, three-bay wide by three-bay deep, gable rectangular plan building (formerly garage/ industrial) converted to residence after 1930. Presumed parged foundation, clapboard siding, primarily one-over-one double-hung wood windows with some aluminum storms and standing-seam metal roofing.

118 West Fox Street
ca. 1860

DRAFT Rome Residential Historic District

Name of Property

Oneida County, NY
County and State

one contributing primary building

Two-story, three-bay wide by two-bay deep, side-gable rectangular plan residence, presumed parged foundation, aluminum siding, primarily one-over-one double-hung windows with aluminum storms and asphalt shingle roofing. Full-width, one-story entrance porch with square columns and widely spaced square balusters.

120 West Fox Street

ca. 1880

one contributing primary building, one contributing secondary building

Two-story cross-gable residence with parged foundation, vinyl siding, primarily one-over-one double-hung vinyl replacement windows and asphalt shingle roofing. Primary façade is three bays wide with door in the left bay and regularly spaced windows. One-bay wide cross gable wing recessed on the west elevation.

One-story, one bay gable garage with vinyl siding, one overhead rolling garage door and asphalt shingle roofing, ca. 1925.

122 West Fox Street

ca. 1880

one contributing primary building

Two-story, three-bay wide by six-bay deep linear plan residence, parged foundation, vinyl siding, primarily one-over-one double-hung windows with aluminum storms and standing-seam metal roofing. One-story entrance porch with solid balustrade clad in stone veneer and square columns shelters door, in the left bay and wraps west elevation; porch is enclosed along the west elevation. Right of door is a broad picture window with metal awning; three evenly spaced windows on the second-floor. Wood cornice and eaves.

West Fox Street - Odd

111 West Fox Street

ca. 1870

one contributing primary building

Two-story, three-bay wide by four-bay deep rectangular plan residence, gable roof with cornice returns. Rubblestone foundation, vinyl siding, evenly spaced one-over-one double-hung windows with aluminum storms and standing-seam metal roofing. Small gable overhang in the left bay shelters entrance door.

113 West Fox Street

vacant lot (not counted)

115 West Fox Street

vacant lot (not counted)

117 West Fox Street

ca. 1900

one contributing primary building

DRAFT Rome Residential Historic District

Name of Property

Oneida County, NY
County and State

Two-story, three-bay wide by four-bay deep gable rectangular plan residence with quarry-face ashlar stone foundation, vinyl siding, primarily one-over-one, six over six double-hung vinyl replacement windows and standing-seam metal roofing. One-story, full-width entrance porch with wood deck-style square spindle balustrade and columns. Porch shelters two doors on the left, windows in center and right bays.

119-119 1/2 West Fox Street

ca. 1905

one contributing primary building

Two-story, three-bay gable rectangular plan residence (side-by-side double), parged foundation, clapboard siding, primarily one-over-one double-hung vinyl replacement windows and asphalt shingle roofing. One-story, partial-width entrance porch with wrought iron balustrade and columns; standing-seam metal roofing.

121 West Fox Street

ca. 1890

one contributing primary building

One-and-a-half-story, two-bay wide by one-bay deep, gable rectangular plan residence, parged foundation, aluminum siding, primarily one-over-one double-hung vinyl replacement windows and standing-seam metal roofing.

123 West Fox Street

ca. 2020

one non-contributing primary building (due to age)

One-bay garage with vertical siding, single garage door and low-pitched gable roof with standing-seam metal roofing.

125-27 West Fox Street

ca. 1975

one non-contributing primary building (due to age)

One-story, one-bay gable garage with concrete masonry walls, vinyl siding on the gable ends and asphalt shingle roofing.

West Garden Street - Even

100 West Garden Street

1906

one contributing primary building

Two-and-a-half-story, six-bay wide by four-bay deep, hipped cross gable Tudor Revival style irregular plan residence with brick foundation, walls, brick and stucco with decorative half-timbering on the gable ends, primarily diamond leaded casement, one-over-one double-hung wood windows and slate shingle roofing. Building features one-story, curved bay window to left of entrance porch, flat slightly projecting bay window to the right. Entrance porch has herringbone brick beneath side openings with turned posts, additional patterned brick in gable. Second-floor is symmetrical with herringbone and other brick patterns between half-timbers,

DRAFT Rome Residential Historic District

Name of Property

Oneida County, NY
County and State

bank of casement windows with transoms in the center over entrance and triple windows with casements on the left and right.

200 West Garden Street

ca. 1890

one contributing primary building, one non-contributing secondary building (due to age)

Two-and-a-half-story, three-bay wide by two-bay deep cross-gable rectangular plan residence with stucco foundation, walls, wood scalloped shingles and decorative half-timbering on the gable ends. Windows a mix of one-over-one double-hung wood sash and replacement sash with decorative muntin pattern in upper sash. Asphalt shingle roofing. One-story, full width entrance porch with classic order columns and turned spindle balustrades wraps cutaway east corner.

One-story, two-bay gable garage with wood vertical siding, wood scalloped shingles, half-timbering on walls and asphalt shingle roofing, ca. 1980.

202 West Garden Street

vacant lot (not counted)

204 West Garden Street

ca. 1890

one contributing primary building, one contributing secondary building

Two-and-a-half-story, three-bay wide by four-bay deep rectangular plan residence with hipped roof and cross gable. Random ashlar stone foundation, clapboard and shingle siding with fish scale on the gable ends, primarily one-over-one double-hung wood windows and asphalt shingle roofing. Full-width, one-story entrance porch with solid sided base, piers, paired columns and turned balusters shelters paired doors left of center; right of center is a picture window with a stained-glass transom flanked by one-over-one windows, in a single surround. Scroll modillions on all eaves.

One and a half story, two-bay gable garage with wood shingle siding, modillions at eaves and asphalt shingle roofing, ca. 1920.

West Garden Street - Odd

101 West Garden Street

ca. 1900

one contributing primary building, one contributing secondary building

Two-and-a-half-story, two-bay wide by four-bay deep, cross-gable T-plan residence with random ashlar stone foundation partially obscured by parging, vinyl siding, primarily one-over-one double-hung vinyl windows and asphalt shingle roofing. Full-width, one-story entrance porch with wrought iron balustrade and slender turned columns shelters paired doors with sidelights on the right, left of which is a picture window. Slightly projecting oriel window second-floor. Two-story bay window on east elevation; shallow projecting cross-gable bay on west elevation with cutaway corners on the first floor. One-story, one-bay addition to the south with small entrance porch.

DRAFT Rome Residential Historic District

Name of Property

Oneida County, NY
County and State

One-and-a half-story, one-bay gable garage with cedar shake siding and asphalt shingle roofing, ca. 1920.

103 West Garden Street

ca. 1910

one contributing primary building, one contributing secondary building

Two and a half story, four-bay wide by five-bay deep, gable cross-plan residence with brick-clad foundation, wood shingle siding on the upper stories, variety of casement, one-over-one double-hung with aluminum storms, transom wood windows and asphalt shingle roofing. Building features one-story, one-bay hipped porch with narrowly spaced square spindles and columns with standing-seam metal roofing, extending east. Two symmetrical oriel windows on scroll brackets on the second story with Palladian window in projecting gable. Recessed one-bay entrance porch on the west elevation.

One-story, one-bay gable rock-faced concrete block garage with pair of swinging wood doors and asphalt shingle roofing, accessed via Summit Avenue, ca. 1910.

105 West Garden Street

ca. 1910

one contributing primary building, one contributing secondary building

Two-story, three-bay wide by two-bay deep rectangular plan residence; side-gambrel roof with slight flare on the eaves. Rubblestone foundation, wood shingle siding, primarily eight over one, six-over-one, four over one double-hung vinyl replacement windows and asphalt shingle roofing. One-story entrance porch has beveled square columns, modern wood deck-style rail and balustrade on the roof deck; shallow cross gable on the second-floor flanked by shed dormers. Bay windows on the east elevation.

One story, two-bay gable roof garage with wood shingle siding, diamond-paned wood windows and asphalt shingle roofing, ca. 1910.

107 West Garden Street

ca. 1910

one contributing primary building, one contributing secondary building

Two-and-a-half-story, three-bay wide rectangular plan residence with pyramidal hipped roof. Parged foundation, vinyl siding, primarily eight over eight double-hung vinyl windows and asphalt shingle roofing. Entrance door in right bay with pilasters, half-round fanlight and open pediment hood; one-story, one-bay porch on the east elevation with square columns and balustrade.

One story gable roof garage with clapboard siding, single overhead rolling garage door and asphalt shingle roofing, ca. 1950.

111 West Garden Street

ca. 1910

one contributing primary building

Two-and-a-half-story cross-gable rectangular plan residence with parged foundation, clapboard siding, primarily six-over-six double-hung replacement windows and asphalt shingle roofing. Shallow one-story

DRAFT Rome Residential Historic District

Name of Property

Oneida County, NY
County and State

entrance porch with square columns and balustrade. Secondary entrance recessed on the east elevation, sheltered by porch with wood square columns and balustrade.

**201 West Garden Street
vacant lot (not counted)**

**205 West Garden Street
ca. 1910**

one contributing primary building, one contributing secondary building

Two-and-a-half-story, three-bay wide by four-bay deep gable rectangular plan residence with parged foundation, aluminum siding, primarily one-over-one double-hung wood windows and asphalt shingle roofing. Full-width, one-story entrance porch with hexagonal columns, large square piers and shaped wood balustrade with square spindles. Oriel window on the second-floor right below nested gable; triple window in attic, central window taller with X-pattern upper sash.

One story, one-bay gable roof garage with clapboard siding, scroll modillions on the eaves and asphalt shingle roofing, ca 1920.

**207 West Garden Street
ca. 1909**

one contributing primary building, one contributing secondary building

Two-and-a-half-story, three-bay wide by three-bay deep hipped roof rectangular plan residence. Quarry-face ashlar stone foundation, clapboard, wood shingle siding, primarily one-over-one double-hung wood windows and asphalt shingle roofing. One-story, full-width entrance porch with paired columns on solid piers and widely spaced square balusters wrapping west elevation. Temporary wood accessibility ramp connects to right corner of porch. Cutaway corner on the first floor; shallow oriel in projecting cross-gable on the second-floor; gable dormer on the right.

West Liberty Street - Even

126 West Liberty Street

Wheeler Armstrong House (B.P.O Elks 96)

ca.1848-50/1924/1932

Architect: Hiram Soper & Daniel Prince (1850 builders), Rice & Atkinson (1932)

National Register listed in 2013

Two-story, three-bay wide by six-bay deep cross-gable building with a mix of Italianate and Colonial Revival features. Random ashlar stone foundation partially obscured by parging, brick wall construction, primarily one-over-one double-hung wood windows with arched tops, occurring singly and in pairs and standing seam metal roofing. Building features several 1924 Colonial Revival-style additions, including a full-width, one-story entrance porch with paired round columns, Chinese Chippendale balustrade and one-bay roof balustrade; a one-bay, central two-story temple-front portico with two-story fluted columns, tall entablature and pediment with round clock. Five-bay rear addition (1932) with double-height arched windows.

140 West Liberty Street

DRAFT Rome Residential Historic District

Name of Property

Oneida County, NY
County and State

Zion Episcopal Church & Clarke Memorial Hall

Church Architects: Richard Upjohn (1851)/Richard M. Upjohn (1867)/Hobart Upjohn (1922)

Parish Hall Architects: Frederick Hubbard (1885)/Nelson & Van Wagenen (1913)

1850-51 & 1884-85

National Register listed in 1997

Gothic Revival-style rectangular plan church with gable roof, central tower and rough-cut bluestone walls, faded to reddish brown. Central entrance pavilion with steeply pitched wood gable sheltering paired oak doors and a double belfry with twin gables. Rectangular nave has shallow transepts added in 1866-67 and a recessed chancel; fully enclosed entrance porch projects from the second bay of the west elevation. Paired oak memorial doors in steeply-pitched wood gable. Lancet windows and buttresses are among the key character-defining features. Clarke Memorial Hall (1884-85) is a parish house immediately east and connected to the church. Constructed of rough-cut stone relieved by bichrome stonework, elaborate roof gables and Gothic Revival window and entrance treatment. Church school building added to the north of the parish hall in 1953 is mostly one story on a raised basement with concrete block walls, mix of regularly spaced windows and a flat roof.

208 West Liberty Street

St. Mary of the Assumption Church

Architect: Francis G. Himpler (1872), George C. Schillner (1902)

1871-72

one contributing primary building

Gothic Revival-style, gable-roof, rectangular plan church with stone masonry foundation and water table, brick wall construction, stained-glass windows and metal and asphalt shingle roofing. Central five-story bell tower with buttressed corners and octagonal spire; stained-glass lancet windows between shallow buttresses along east and west elevations. Brick additions on the north elevation. Two-story, seven-bay brick school building to the north (1893) with ca.1925 one-and-one-half-story five-bay brick addition to the east, connected to primary building with ca.1925 addition.

210 West Liberty Street

St. Mary's Church Rectory

ca. 1899

one contributing primary building

Two-story, four-bay wide by four-bay deep hip-roofed rectangular plan residence with random ashlar and rubblestone foundation, cut stone water table, brick wall construction, primarily six-over-one double-hung vinyl windows and asphalt shingle roofing. Building features turned square projecting bay on the southwest corner, one-story portico, paired central entrance door and one-story, one-bay-wide enclosed entrance porch on the west elevation.

212 West Liberty Street

St. Mary's Convent (Catholic Community Center)

ca. 1902

one contributing primary building

Two-story, three-bay wide by six-bay deep hip-roofed rectangular plan building with random ashlar stone foundation, cut stone water table, brick wall construction, primarily six-over-one, one-over-one, four-over-one

DRAFT Rome Residential Historic District

Name of Property

Oneida County, NY
County and State

double-hung replacement windows and asphalt shingle roofing. Double doors in center sheltered by simple entrance porch with round columns; two-story bay windows to either side with engaged hexagonal rooflines; band of patterned brickwork below bay-window eaves.

214-16 West Liberty Street

St. Mary's School

Architect: Paul Hueber (Syracuse)

ca. 1925

one contributing primary building

Two-story, three-bay wide by seven-bay deep flat roof Tudor Revival-style rectangular plan building with brick foundation brick wall construction, cast-stone detailing, primarily six-over-one and twelve over one double-hung vinyl windows and non-visible roof. Central two-story projecting bay with Tudor-arched stone entrance. ADA accessible brick and concrete ramp on the façade. Brick parapet with cast-stone cooping and details.

220 West Liberty Street

ca. 1895

one contributing primary building, one contributing secondary building

Two-story, gable rectangular plan residence with rubblestone foundation, vinyl siding, primarily one-over-one double-hung wood windows and standing seam metal roofing. Cutaway corners on the facade; recessed side entrance on the east elevation. Secondary entrance on northeast.

One-story, two-bay gable concrete block garage with two pairs of swinging garage doors, composite shingle in gable ends and asphalt shingle roofing, ca. 1925.

222 West Liberty Street

vacant lot (not counted)

224 West Liberty Street

ca. 1895

one contributing primary building

Two-story, two-bay wide by four-bay deep rectangular plan residence with hipped roof and cross-gable. Parged foundation, vinyl, asphalt shingle, composite shingle and stone veneer siding, primarily one-over-one double-hung wood windows and asphalt shingle roofing. Full-width, one-story, entrance porch with wrought iron columns, no deck and patterned concrete block wall shelters picture window and door.

300 West Liberty Street

ca. 1910

one contributing primary building

Two-and-a-half-story, three-bay wide by three-bay deep cross-gable rectangular plan residence with rock-faced concrete block foundation, aluminum siding, primarily one-over-one double-hung vinyl windows and asphalt shingle roofing. Full-width, one-story entrance porch with wrought iron columns, balustrade and grade-level concrete deck sheltering off-center door with a picture window to the right and one-over-one window to the left.

302 West Liberty Street

DRAFT Rome Residential Historic District

Name of Property

Oneida County, NY
County and State

vacant lot (not counted)

304 West Liberty Street

ca. 1908

one contributing primary building

Two-and-a-half-story, three-bay wide by three-bay deep hip-roofed rectangular plan residence with parged foundation, brick and vinyl siding, primarily one-over-one double-hung vinyl windows and asphalt shingle roofing. Full-width, one-story entrance porch with wrought iron columns, balustrades and grade-level concrete deck sheltering door in brick-clad vestibule with a picture window to the right and one-over-one window to the left.

West Linden Street - Even

102 W. Linden Street

ca. 1920

one contributing primary building, one contributing secondary building

Two-and-a-half-story, three-bay wide by three-bay deep, hip-roofed rectangular plan residence, symmetrical side-by-side double with entrances in matching porches extending from east and west elevations. Rubblestone foundation, vinyl siding, primarily five-panel bay and one-over-one double-hung vinyl windows and asphalt shingle roofing. One-story, partial width porches have solid balustrade and square columns. Two bay windows on the first floor; hip-roofed dormer.

One-story, five-bay shed roof garage with a mix of vinyl, clapboard siding and asphalt shingle roofing, ca. 1920.

110-12 West Linden Street

Fort Stanwix School

Architect: William T. Towner and George Stedman

1919-20

one contributing primary building

Three-story, seven-bay wide by six-bay deep flat roof Neoclassical-style square plan building with brick foundation, brick wall construction with stone accents, primarily one-over-one double-hung aluminum windows and non-visible roof. Building features columned pilasters between each bay on the façade and two one-story, one-bay stone porticoes on the left and right. One-story brick additions from 1963 and 1988 on east, west and north elevations.

140 West Linden Street

Linden Apartments

Architect: Frank W. Kirkland

1925

one contributing primary building

Three-story, seven-bay wide by four-bay deep hip-roofed rectangular plan apartment building with tall brick foundation, stucco-clad walls, primarily six-over-one vinyl windows and composite shingle roofing. One-story,

DRAFT Rome Residential Historic District

Name of Property

Oneida County, NY
County and State

one-bay entrance vestibule with brick columns and stucco infill above which are bands of windows framed by decorative half-timbering. Farthest left and right bays on the façade have second-floor balconies sheltered by shed overhangs. Mansard-like, steeply pitched overhang with modillions and brackets on the corners wraps all sides of the building.

300 West Linden Street

ca. 1920

one contributing primary building, one non-contributing secondary building (due to age)

One and a half story, steeply pitched gable rectangular plan residence. Parged foundation, clapboard and wood shingle siding, primarily one-over-one double-hung wood windows and painted composite shingle roofing.

One-story gable roof garage with one double-width garage door, one pedestrian door, clapboard siding and asphalt shingle roofing, ca. 1990.

302 West Linden Street

ca. 1910

one contributing primary building, one non-contributing secondary building (due to age)

One-and-a-half-story, two-bay wide by four-bay deep side-gable rectangular plan residence with random ashlar stone foundation, brick and decorative wood shingle siding, primarily one-over-one double-hung vinyl windows and asphalt shingle roofing. Full-width, one-story entrance porch with wrought iron columns and balustrade, beneath pent roof that is continuous with main roof. Off-center gable-roof dormer with pair of windows and two types of decorative wood shingle siding.

One-story, gable garage with double-width garage door, cove-style siding and asphalt shingle roofing, ca. 1970.

304 West Linden Street

ca. 1890

one contributing primary building, one contributing secondary building

Two-story, three-bay wide by four-bay deep cross-gable residence with random ashlar stone foundation, brick wall construction, primarily one-over-one double-hung windows and asphalt shingle roofing. Full-width, one-story entrance porch with turned wood columns, tall slender turned balusters and decorative brackets. Decorative brickwork on the window hoods.

One story, cross-gable garage with two garage doors on west elevation and one on north elevation; cove siding and asphalt shingle roofing, ca. 1920.

306 West Linden Street

ca. 1910

one contributing primary building

Two-story, two-bay wide by four-bay deep gable rectangular plan residence with rubblestone foundation, aluminum siding, primarily one-over-one double-hung vinyl windows and asphalt shingle roofing. One-story, one-bay gable portico with square columns.

DRAFT Rome Residential Historic District

Name of Property

Oneida County, NY
County and State

**306 1/2 West Linden Street
ca. 1910
one contributing primary building**

117 turin

West Linden Street - Odd

**101 West Linden Street
ca. 1910
one contributing primary building**

Two-and-a-half-story, two-bay wide by three-bay deep, hip-roofed residence with rock-faced concrete block foundation, vinyl siding, primarily one-over-one double-hung vinyl replacement windows and asphalt shingle roofing. Nearly full width, one-story enclosed entrance porch with solid balustrade, vinyl siding with vertical wood siding above and banks of one-over-one double-hung aluminum windows. Hip-roofed dormers on the façade and east elevation.

**103 West Linden Street
ca. 1910
one contributing primary building, one contributing secondary building**

Two-and-a-half-story, three-bay wide by three-bay deep gable rectangular plan residence with parged foundation, mix of clapboard, wood shingle siding, primarily cottage, one-over-one double-hung vinyl replacement windows and asphalt shingle roofing. Full-width entrance porch with slid-sided rail, square columns and broad gable roof.

One story, one-bay gable roof garage with presumed vertical wood siding and asphalt shingle roofing, 1919.

**105 West Linden Street
ca. 1910
one contributing primary building, one contributing secondary building**

Two-and-one-half story, three-bay wide by four-bay deep front-gable rectangular plan residence with parged foundation, aluminum siding, primarily one-over-one double-hung vinyl windows and asphalt shingle roofing. Full-width, one-story entrance porch with solid balustrade and round columns.

One-story, one-bay gable rock-faced concrete block garage with vinyl-sided addition, ca. 1920.

**107 West Linden Street
ca. 1925
one contributing primary building, one non-contributing secondary building (due to age)**

Two-and-a half story, three-bay wide by four-bay deep gable rectangular plan residence with false eaves and pent overhang suggesting gambrel roof. Parged foundation, vinyl siding, primarily six-over-one double-hung wood, one-over-one double-hung vinyl windows and asphalt shingle roofing. Full-width, one-story porch with

DRAFT Rome Residential Historic District

Name of Property

Oneida County, NY
County and State

recessed entrance, square corner column on the left, enclosed in the center and right with a bank of six-over-one wood windows.

One-story, two-bay gable roof garage with vinyl siding and asphalt shingle roofing, ca. 1970.

107 1/2 West Linden Street

1924

one contributing primary building, one contributing secondary building

Two-and-one-half story, three-bay wide by four-bay deep gable rectangular plan residence with false eaves and pent overhang suggesting gambrel roof. Decorative concrete block foundation, clapboard siding, primarily six-over-one double-hung wood, one-over-one double-hung vinyl windows and asphalt shingle roofing. Full-width, one-story enclosed entrance porch with projected arched overhang.

One story, two-bay hipped garage with aluminum siding and asphalt shingle roofing, ca. 1924.

109 – 109 ½ West Linden Street

ca. 1910

one contributing primary building, one contributing secondary building

Two-and-a-half-story, four-bay wide square plan residence with asymmetrical side-gable roof and broad three-bay dormer. Rock-faced concrete block foundation, clapboard siding, primarily one-over-one double-hung vinyl windows and asphalt shingle roofing. Full-width, one-story entrance porch, sheltering two doors in the left and right bays with solid balustrade and turned wood posts.

One-story, two-bay gable roof garage with cove siding and asphalt shingle roofing, ca. 1910.

111 West Linden Street

ca. 1920

one contributing primary building, one contributing secondary building

Two-and-a-half-story, three-bay wide by two-bay deep hip-roofed square plan residence with rubblestone foundation, aluminum siding, primarily one-over-one double-hung vinyl, six-over-one double-hung wood windows and asphalt shingle roofing. Full-width, one-story entrance porch with Tuscan columns and slender turned spindle balustrades, shelter off-center door with nine-over-one wood window to the left, three-part wood window (cottage-style, narrow six-over-one to either side) on the right.

One-story, one-bay gable roof garage with cove siding and asphalt shingle roofing, ca. 1920.

113 West Linden Street

ca. 1910

one contributing primary building, one contributing secondary building

Two-and-a-half-story, three-bay wide by three-bay deep gable rectangular plan residence with rock-faced concrete block foundation, vinyl siding, primarily six-over-one double-hung wood windows and asphalt shingle roofing. Building features full-width, one-story enclosed entrance porch.

DRAFT Rome Residential Historic District

Name of Property

Oneida County, NY
County and State

One-story, two-bay gable roof garage with cove siding, exposed rafter tails and asphalt shingle roofing, ca. 1920.

**115 West Linden Street
vacant lot (not counted)**

**117 West Linden Street
ca. 1925**

one contributing primary building, one contributing secondary building

Two-and-a-half-story, three-bay wide by three-bay deep gable rectangular plan residence with rock-faced concrete block foundation, ribbon-coursed wood shingle siding, primarily six-over-one double-hung wood windows and asphalt shingle roofing. Nearly full-width, one-story entrance porch with solid balustrade and square columns.

One-story, two-bay gable roof garage with wood shingle siding and asphalt shingle roofing, ca. 1925.

**119 West Linden Street
ca. 1920**

one contributing primary building, one contributing secondary building

One and a half-story, three-bay wide by four-bay deep gable rectangular plan residence with rock-faced concrete block foundation, composite shingle siding, primarily casement, one-over-one double-hung vinyl windows and asphalt shingle roofing. One-story, nearly full-width entrance porch with turned columns on square piers and square balusters; porch has slat work in the gable and exposed rafter tails in the porch gable.

One-story, gable roof garage with cove siding, one off-center garage door and asphalt shingle roofing, ca. 1930.

**121 West Linden Street
ca. 1920**

one contributing primary building, one non-contributing secondary building (due to age)

One-and a half-story, three-bay wide by three-bay deep gable rectangular plan residence with rock-faced concrete block foundation, wood shingle siding, mix of window types including eight-over-one wood cottage-style windows and asphalt shingle roofing. Nearly full-width, one-story entrance porch with square wood balusters and battered columns on solid-sided piers. Exposed rafter tails on the porch roof and main roof.

One-story, one-bay gable roof garage with concrete block foundation, aluminum siding and asphalt shingle roofing, ca. 1970.

**123 West Linden Street
ca. 1920**

one contributing primary building, one contributing secondary building

Two-and a half story, three-bay wide by three-bay deep gable rectangular plan residence with rubblestone foundation, aluminum siding, primarily nine over one and one-over-one double-hung vinyl windows and asphalt shingle roofing. Full-width, one-story entrance porch with solid balustrade and square columns.

DRAFT Rome Residential Historic District

Name of Property

Oneida County, NY
County and State

One-story, three-bay side-gable garage with wood vertical siding and asphalt shingle roofing, 1960.

125 West Linden Street

1924

one contributing primary building, one contributing secondary building

One-story, three-bay wide by four-bay deep side-gable rectangular plan residence with parged foundation, shingle siding, primarily six-over-six double-hung, eight over twelve, four over six vinyl double-hung windows and asphalt shingle roofing. One-story, one-bay eyebrow pediment portico shelters door with sidelights and semi-elliptical fanlight. Two eyebrow dormers.

One-story, one-bay gable roof garage with shingle siding and asphalt shingle roofing, ca. 1925.

303 West Linden Street

ca. 1910

one contributing primary building

Two-and-a-half-story, three-bay wide by four-bay deep cross-gable residence with stucco-clad foundation and walls, primarily six-over-one double-hung vinyl windows and asphalt shingle roofing. Building features one-story, one-bay porch on the east elevation sheltering recessed entrance, overhang on secondary entrance to the west; ca. 1950 one-story, one-bay garage addition on the west elevation with board and batten siding. Decorative half-timbering in gable ends.

305 West Linden Street

ca. 1910

one contributing primary building, one contributing secondary building

Two-and a half story, hip-roofed residence. Parged foundation, stucco (first floor) and vinyl (second floor), primarily six-over-one double-hung wood windows and asphalt shingle roofing. One-story, half-width entrance porch with wrought iron columns and balustrades, gable roof sheltering off-center door flanked by casement windows with decorative muntin pattern. Bay window left of porch. Hip-roofed dormers; bay window on the east elevation.

One-story, two-car hip-roofed garage with vinyl siding, one overhead rolling garage door and asphalt shingle roofing, ca. 1920.

307 West Linden Street

ca. 1910

one contributing primary building

Two-and-a-half-story, three-bay wide by three-bay deep cross-gable rectangular plan residence with rock-faced concrete block foundation, wood shingle, clapboard siding, primarily one-over-one double-hung windows and asphalt shingle roofing. One-story, full-width entrance porch with solid balustrade, Tuscan order columns and dentil band on the cornice sheltering paired doors, three-part window to the left, single window to the right. Broad gable dormer, recessed Palladian window with columns flanking arch, pilasters and keystone on the window surround; wood sash with decorative muntin patterns.

309 West Linden Street

DRAFT Rome Residential Historic District

Name of Property

Oneida County, NY
County and State

ca. 1910

one contributing primary building, one contributing secondary building, one non-contributing secondary building (due to age)

Two-and-a-half-story, two-bay wide by three-bay deep cross-gable square plan residence with random ashlar stone foundation, two-toned patterned brick walls with different patterns on the first and second floors separated by a belt course; stucco with decorative half-timbering on the gables and in the dormer. Windows are a mix of two-over-two, two-over-one and one-over-one double-hung sash. Asphalt shingle roofing. One-story, full-width entrance porch with large square columns on painted masonry piers and balustrade with stout rounded balusters. The porch has a band of dentil trim on the cornice. Band of four wood windows in the gable each with decorative upper sash.

One-story, gable-roof garage with vinyl siding, one pair of swinging garage doors and standing-seam metal roofing, ca. 1920.

One-story, gable-roof garage with board-and-batten style siding and standing-seam metal roofing, ca. 1920.

311 West Linden Street

ca. 1908

one contributing primary building, one contributing secondary building

Two-and-a-half-story, hip-roofed residence with rubblestone foundation, vinyl siding, primarily one-over-one double-hung vinyl windows and asphalt shingle roofing. One-story, full-width entrance porch with square columns and balustrades sheltering door, cottage-style window to the left, fixed window to the right. Gable-roof dormer; bay window on the east elevation.

One-story, hip-roofed garage with vinyl siding and asphalt shingle roofing, ca. 1910.

313 West Linden Street

ca. 1910

one contributing primary building, one contributing secondary building

Two-and-a-half-story, three-bay wide by two-bay deep side-gable square plan residence with rubblestone foundation, vinyl siding, primarily one-over-one double-hung vinyl windows and asphalt shingle roofing. Building features one-story, full-width entrance porch with solid balustrade and round columns. The second-floor left bay projects slightly with gable roof; gable dormer.

One-story, one-bay gable roof garage with vinyl siding and asphalt shingle roofing, ca. 1920.

West Locust Street - Even

100 West Locust Street

ca. 1925

one contributing primary building

Two-and-a-half-story, three-bay wide by three-bay deep, side-gambrel rectangular plan residence with rock-faced concrete block foundation, wood shingle siding, mix of fixed, six-over-six, six-over-one, four-over-one

DRAFT Rome Residential Historic District

Name of Property

Oneida County, NY
County and State

double-hung vinyl replacement windows, composite shingle and asphalt shingle roofing. One-story, one-bay entrance porch with square spindle balustrade and Tuscan order columns; one-story, one-bay sun porch on the east elevation. Quarter-round windows in gable ends.

102 West Locust Street

ca. 1925

one contributing primary building

Two-and-one-half story, three-bay wide by two-bay deep side-gable rectangular plan residence with stucco-clad foundation and walls, ribbon-coursed wood shingle siding on the second floor and attic, primarily one-over-one double-hung replacement windows and asphalt shingle roofing. One-story, one-bay entrance porch with brick foundation and battered columns. One-story, one-bay sun porch on the east elevation. Shed-roof dormer with two horizontal wood windows each with decorative muntin pattern.

104 West Locust Street

ca. 1913

one contributing primary building, one contributing secondary building

Two-and-a-half-story, three-bay wide by four-bay deep hip-roofed rectangular plan residence with parged foundation, clapboard (first floor) and wood shingle (second floor) siding, primarily one-over-one double-hung replacement windows and asphalt shingle roofing. One-story, three-bay entrance porch with solid balustrade and square columns. Bay window on the second-floor front right bay with gable. Gable dormer on the east.

One-story, two-bay hip-roofed garage with cove-style siding, two overhead rolling garage doors and asphalt shingle roofing, ca. 1913.

106 West Locust Street

ca. 1925

one contributing primary building, one non-contributing secondary building (due to age)

Two-and-a-half-story, two-bay wide by two-bay deep gable rectangular-plan residence with rock-faced concrete block foundation, ribbon-coursed wood shingle siding, primarily one-over-one double-hung wood windows and asphalt shingle roofing. One-story, full-width entrance porch with solid balustrade and squat battered columns on elevated posts. Triple window in gable center sash taller than side windows. Bay window on the west.

One-bay garage, not visible from the street, 1972.

108-10 West Locust Street

ca. 1925

one contributing primary building, one contributing secondary building

Two-and-a-half-story, four-bay wide by three-bay deep hip-roofed rectangular plan residence; symmetrical side-by-side double. Rock-faced concrete block foundation, vinyl siding, primarily one-over-one double-hung replacement windows and asphalt shingle roofing. One-story, full-width entrance porch with solid balustrade and fluted columns sheltering two doors in projecting vestibule with one-over-one window to either side. Two pairs of one-over-one windows on the second-floor; hipped gable. One-bay sun porch on the east.

Garage, not visible from street, ca. 1925.

DRAFT Rome Residential Historic District

Name of Property

Oneida County, NY
County and State

112 West Locust Street

ca. 1920

one contributing primary building, one non-contributing secondary building (due to age)

Two-and-a-half-story, three-bay wide by two-bay deep side-gable rectangular plan residence with stone foundation, vinyl siding, primarily six-over-one double-hung windows and asphalt shingle roofing. One-story portico with fluted columns. One-story sun porch on the east elevation.

Gable-roof garage, 1990.

114 West Locust Street

vacant lot (not counted)

116 West Locust Street

ca. 1920

one contributing primary building, one contributing secondary building

One-and-a-half-story, two-bay wide by five-bay deep gable rectangular plan residence with parged foundation, vinyl siding, primarily six-over-one, four-over-one double-hung vinyl windows and asphalt shingle roofing. Off-center door on the left sheltered by projecting hood with square columns. Gable dormers on the east and west elevations. One-story, one-bay-wide screened porch on the east elevation.

One-story gable garage with vinyl siding, two overhead rolling garage doors and asphalt shingle roofing, ca. 1920.

118 West Locust Street

ca. 1929

one contributing primary building, one non-contributing secondary building (due to age)

Two-and-a-half-story, three-bay wide by two-bay deep side-gable rectangular plan residence with rock-faced concrete block foundation, clapboard siding, primarily six-over-one double-hung windows (paired on primary façade, single elsewhere) and asphalt shingle roofing. One-story, nearly full-width entrance porch with large square piers, paired classic order columns and square spindle balusters.

One-story, three-bay side-gable garage with cove-style siding and asphalt shingle roofing, ca. 1970.

306 West Locust Street

ca. 1925

one contributing primary building, one contributing secondary building

Two-and-a-half-story, three-bay wide by two-bay deep side-gable rectangular plan residence with river rock foundation, clapboard siding, primarily six-over-six double-hung vinyl windows and asphalt shingle roofing. Building features shallow entrance vestibule with pilasters, sidelights, fan detail and one-story sun porch on the east elevation.

One-bay garage with side-gabled roof, not visible from street, ca. 1950.

DRAFT Rome Residential Historic District

Name of Property

Oneida County, NY
County and State

308 West Locust Street

ca. 1950

one contributing primary building, one contributing secondary building

Two-story, three-bay wide by three-bay deep side-gable L-plan residence with brick-clad foundation and façade (first floor only), synthetic shingle siding on the west and east elevations and second floor, primarily eight-over-eight, six-over-six double-hung vinyl windows and asphalt shingle roofing.

One-story, two-bay gable roof garage with synthetic shingle siding and asphalt shingle roofing, ca. 1950.

310 West Locust Street

ca. 1920

one contributing primary building, one non-contributing secondary building (due to age)

Two-and-a-half-story, two-bay wide by four-bay deep gable rectangular plan residence with brick and stone foundation, vinyl siding, primarily six-over-one double-hung vinyl windows and asphalt shingle roofing. One-story, full-width entrance porch with solid balustrade and battered columns sheltering door on the right, tripartite window on the left.

One-story, gable roof garage with corrugated metal siding and standing seam metal roofing; one double-width overhead rolling garage door and one taller single-width rolling garage door, ca. 1970.

312 West Locust Street

ca. 1920

one contributing primary building, one non-contributing secondary building (due to age)

Two-and-a-half story, two-bay wide by three-bay deep side-gable rectangular plan residence with river rock foundation, vinyl siding, primarily one-over-one double-hung vinyl windows and asphalt shingle roofing. One-story, full-width entrance porch with solid balustrade and battered columns sheltering door on the right, tripartite window on the left.

Two-bay gable roof garage with vertical siding, asphalt shingle roofing and shed-roof extension with standing-seam metal roofing, ca. 1970.

West Locust Street - Odd

101 West Locust Street

ca. 1920

one contributing primary building

Two-and a half story, three-bay wide by three-bay deep rectangular plan residence with clipped-gable roof. Rock-faced concrete block foundation, wood shingle siding, primarily six-over-six double-hung vinyl replacement windows and asphalt shingle roofing. One-story, nearly full-width entrance porch spans left and center bays with square spindle balustrade and columns. Shed dormer on the façade with two horizontal six-lite windows.

DRAFT Rome Residential Historic District

Name of Property

Oneida County, NY
County and State

103 West Locust Street

ca. 1920

one contributing primary building, one contributing secondary building

Two-and-a-half-story, two-bay wide by three-bay deep, gable rectangular plan residence with rubblestone foundation, clapboard siding, primarily wood cottage, one-over-one double-hung vinyl windows and asphalt shingle roofing. One-story, full-width entrance porch with solid balustrade and paired Tuscan order columns. One-story bay window on the second-floor left bay; triple window in the gable with taller center window.

One and a half story, one-bay gable roof garage with cove siding and asphalt shingle roofing, ca. 1920.

115 West Locust Street

ca. 1920

one contributing primary building, one non-contributing secondary building (due to age)

Two-and-a-half-story, three-bay wide by three-bay deep side-gable rectangular plan residence with covered foundation, shingle siding, double-hung wood windows in a mix of configurations and asphalt shingle roofing. One-story, full-width entrance porch with solid balustrade that has a central section of decorative railing and square columns.

One-story gable roof garage with one double-width overhead rolling garage door, synthetic shingle siding and asphalt shingle roofing, 2005.

117 West Locust Street

ca. 1915

one contributing primary building, one contributing secondary building

One and a half-story, three-bay wide by five-bay deep cross-gable rectangular plan residence with rock-faced concrete block foundation, ribbon-coursed wood shingle siding, cottage-style wood windows and asphalt shingle roofing. One-story, full-width entrance porch with solid balustrade, square columns sheltering door with sidelights, one cottage-style window on either side. Decorative half-timbering in gable over porch steps; Palladian window in gable; decorative brackets, exposed rafter tails and shaped vergeboards.

One-story, gable roof garage with wood shingle siding, single overhead rolling garage door, exposed rafter tails and asphalt shingle roofing, ca. 1915.

301 West Locust Street

ca. 1929

one contributing primary building

Two-story, four-bay wide by four-bay deep side-gable L-plan residence with river rock foundation, vinyl siding, primarily eight over one, six-over-one double-hung wood windows and asphalt shingle roofing. One-story entrance portico with square columns, broad chimney on the façade, broad shed dormer configuration on the second floor, sun porch addition on the east elevation and attached one-car garage to the south.

303 West Locust Street

ca. 1920

one contributing primary building

DRAFT Rome Residential Historic District

Name of Property

Oneida County, NY
County and State

Two-and-a-half-story, three-bay wide by four-bay deep gable rectangular plan residence with river rock foundation, vinyl siding, primarily eight-over-one, six-over-one double-hung vinyl windows and asphalt shingle roofing. Building features one-story entrance vestibule and one-story, one-bay screened-in porch to the south.

305 West Locust Street

ca. 1920

one contributing primary building, one non-contributing secondary building (due to age)

Two-and-a-half-story, three-bay wide by two-bay deep gable rectangular plan residence with river rock foundation, clapboard siding, primarily eight-over-one, six-over-one double-hung vinyl windows and asphalt shingle roofing. One-story, one-bay sun porch on the east elevation. One-story entrance portico with large square columns flanked by paired six-over-one windows.

One-story, one-bay gable roof garage with aluminum siding and asphalt shingle roofing, ca. 1970.

307 West Locust Street

ca. 1927

one contributing primary building, one non-contributing secondary building (due to age)

Two-and-a-half-story, two-bay wide by three-bay deep side-gable rectangular plan residence with panel-faced concrete block foundation partially obscured by parging, stucco (first floor) and ribbon-coursed wood shingle siding, primarily six-over-six double-hung vinyl windows, some wood casement windows and asphalt shingle roofing. One-story, two-thirds-width entrance porch with solid balustrade and battered columns sheltering door on the right.

One-story, gable roof garage with vinyl vertical siding, two garage doors, pedestrian door and asphalt shingle roofing, 1998.

309 West Locust Street

1956

one contributing primary building

One-and a half-story, three-bay wide by two-bay deep rectangular plan residence with asymmetrical, saltbox-like side-gable roof with longer slope on the north. Brick foundation and wall construction, ledgestone accent wall left of off-center recessed entrance, vinyl siding on the gable, primarily slider, one-over-one double-hung vinyl windows and asphalt shingle roofing. One-story attached garage recessed and set at an angle on the east.

West Oak Street - Even

102 West Oak Street

ca. 1956

one contributing primary building

One-and a half-story, three-bay wide by three-bay deep residence with steeply pitched side-gable roof. Covered foundation, faux stone and vinyl siding, variety of double-hung vinyl windows and asphalt shingle roofing. Entrance door sheltered by pent overhang that extends across slightly projecting one-and-one-half-story gable

DRAFT Rome Residential Historic District

Name of Property

Oneida County, NY
County and State

with bay window on the first floor and paired window on the second floor. Triple window left of the entrance with gable dormer above. Attached garage on the east elevation.

106 West Oak Street

1958

one contributing primary building

One-story, three-bay wide by two-bay deep side-gable shallow T-plan residence with covered foundation, ledge rock-clad walls, picture and one-over-one double-hung vinyl windows; asphalt shingle roofing. Broad one-story, one-bay slightly projecting center gable with wide picture window on the first floor and round vent in attic; stone-clad chimney just left of the gable. Slightly recessed entrance right of the gable with attached one-car garage to the right beneath main roof.

110 West Oak Street

1926

one contributing primary building

Two-story, three-bay wide by two-bay deep side-gable rectangular plan residence with concrete foundation, aluminum siding, primarily six-over-six double-hung vinyl windows and standing seam metal roofing. Trim detail creates suggestion of arch over first-floor windows and door. Door has classically inspired surround with fluted pilasters and entablature with metopes; façade windows have aprons of vertical siding. Shed-roof sun porch on the west. Series of one-story additions extend to the north.

202 West Oak Street

1951

one contributing primary building

One-story, side-gable residence with concrete foundation, clapboard siding, primarily eight-over-eight, six-over-six double-hung vinyl windows and asphalt shingle roofing. Entrance door has shallow classically inspired surround with fluted pilasters. One-story, one-bay sun porch to the west and one-story, two-bay side-gable attached garage to the north.

202 West Oak Street (Rear)

vacant lot (not counted)

206 West Oak Street

1952

one contributing primary building

One-story, hip-roofed rectangular plan residence with concrete foundation and brick walls, primarily one-over-one double-hung vinyl windows (often paired) and asphalt shingle roofing. One-story, one-bay attached garage recessed on the west and setback central entrance door.

210 West Oak Street

1949

one contributing primary building

DRAFT Rome Residential Historic District

Name of Property

Oneida County, NY
County and State

Two-story, three-bay wide by three-bay deep side-gable L-plan residence with brick-clad foundation and walls, clapboard-style siding in the gable ends and asphalt shingle roofing. Windows generally eight-over-eight double-hung vinyl sash; façade windows are large multi-paned picture windows. One bay entrance porch shelters door with sidelights, flanked by ledge rock siding between door surround and picture windows. One-story, two-bay attached garage to the north.

212 West Oak Street

1927

one contributing primary building

Two-story, three-bay wide by three-bay deep side-gable gambrel linear plan residence with brick and concrete foundation, wood shingle siding, primarily six-over-one double-hung wood windows with decorative wood shutters, metal and asphalt shingle roofing. One-story sun porch on the west elevation, gable hood over central entrance and one-story, one-bay addition to the east connecting to garage.

West Oak Street - Odd

101 West Oak Street

ca. 1930

one contributing primary building, one contributing secondary building, one non-contributing secondary building (due to age)

One and a half story, cross-gable with rectangular footprint. Brick-clad foundation; brick walls; asphalt shingle roof. Four-bay facade with projecting gable entrance vestibule on the west; left of this is an asymmetrical gable with prominent curving roofline on the east sheltering a sun porch. Diamond-paned double-hung windows flank a broad chimney centered on the gable. Brickwork details include arches with keystones and voussoirs over façade windows, arched door frame, soldier courses above sunroom windows and diagonal herringbone panel on the façade chimney. Eyebrow dormer right of gable.

One-story brick garage with similar brickwork to the house, ca. 1930.

One-story outbuilding, prefabricated with wood exterior and gable roof, ca. 2002.

103 West Oak Street

1935

one contributing primary building, one non-contributing secondary building (due to age)

One-and a half-story, three-bay wide by three-bay deep cross-gable residence with complex roofline incorporating intersecting shed and gable forms. Brick-clad foundation and walls, primarily six-over-one double-hung vinyl windows and asphalt shingle roofing. One-story projecting entrance vestibule on the right with round-arched door and steeply pitched gable roof; one-story sun porch on the east elevation.

One-story, two-bay gable roof garage with vinyl siding and asphalt shingle roofing, 1979.

105-07 West Oak Street

1945

one contributing primary building, one contributing secondary building

DRAFT Rome Residential Historic District

Name of Property

Oneida County, NY
County and State

One-and a half story, three-bay wide by two-bay deep cross-gable rectangular plan residence with brick foundation, brick and faux stone walls, primarily picture, casement wood windows and asphalt shingle roofing. Nested gables with door sheltered by gable overhang; picture window left of entrance with dormer.

One-story, one-bay garage with steeply pitched gable roof, brick walls and vinyl siding in gable; asphalt shingle roofing, ca. 1945.

109 West Oak Street
vacant lot (not counted)

111 West Oak Street
1929
one contributing primary building

Two-story, three-bay wide by three-bay deep side-gable residence with brick-clad foundation and walls, primarily eight-over-one double-hung vinyl windows and asphalt shingle roofing. One-story entrance porch with paired columns and gable roof, sheltering door with sidelights. Paired windows left and right of the entrance on the first and second-floor front; first-floor windows have jack arches with keystones.

113 West Oak Street
1956
one contributing primary building

Split-level, rectangular plan residence with concrete foundation, mix of shingle, stone veneer, vertical vinyl siding, primarily picture, one-over-one double-hung vinyl windows and asphalt shingle roofing. Two-story section to the west has hipped roof, paired windows and setback entrance behind double-height square columns; group of four square windows left of door. One-story side-gable section to the east has stone veneer siding and bank of five casement windows; at the east end is a recessed porch with solid balustrade and simple square posts.

203 West Oak Street
1953
one contributing primary building

One-and a half-story, cross-gable residence with concrete foundation, mix of stone veneer, vertical, horizontal vinyl siding, primarily one-over-one double-hung, casement vinyl windows and asphalt shingle roofing. Slightly projecting one-and-one-half-story gable on the east; slightly projecting one-story gable on the west, both with picture windows on the first floor; recessed entrance right of center.

207 West Oak Street
1960
one contributing primary building

Split-level, rectangular plan residence with concrete foundation, vinyl, faux stone siding, primarily picture, casement vinyl windows and asphalt shingle roofing. Two-story section on the west has two-car garage on the lower level, paired casements on the second level and low-pitched hip roof with recessed door on the east. One-story section on the east has broad picture window and hipped roof.

DRAFT Rome Residential Historic District

Name of Property

Oneida County, NY
County and State

**207 West Oak Street (Rear)
vacant lot (not counted)**

**209 West Oak Street
1955
one contributing primary building**

One-story, cross-gable residence with concrete foundation, stone and vinyl siding, primarily eight-over-eight, six-over-six double-hung vinyl windows and asphalt shingle roofing. Slightly projecting gable on the east; entrance is slightly recessed beneath main roof and consists of a paneled door flanked by wide sidelights. Recessed side-gable garage on the west with single garage door on the gable end.

**213 West Oak Street
1930
one contributing primary building**

Two and a half story, three-bay wide by three-bay deep side gable gambrel linear plan residence with brick-clad foundation, vinyl siding, primarily six-over-one double-hung wood windows and asphalt shingle roofing. Gable entrance hood supported by brackets, sheltering door with sidelights. One-story sun porches to the east and west; a hyphen connects the east porch to a side-gable two-car garage.

West Park Street - Even

**128 West Park Street
vacant lot (not counted)**

**216 West Park Street
vacant lot (not counted)**

**222 West Park Street
vacant lot (not counted)**

**224 West Park Street
ca. 1890
one contributing primary building**

Two-story, cross-gable residence with parged foundation, brick wall construction, primarily one-over-one double-hung replacement windows in arched openings and asphalt shingle roofing. Two-bay wide gable section with recessed one-bay wide cross-gable wing. Two doors, both on the east elevation, sheltered by an entrance porch.

**226-28 West Park Street
vacant lot (not counted)**

306 West Park Street

DRAFT Rome Residential Historic District

Name of Property

Oneida County, NY
County and State

ca. 1870

one contributing primary building

Two-story frame residence with L-shaped footprint and cross-gable roof. Stone foundation; vinyl siding; asphalt shingle roof. Three bays wide; entrance on the left with flat roof porch, wood rail, turned posts with decorative brackets and decorative spindle work. One-over-one double-hung replacement windows with round porthole window on the second-floor.

310 West Park Street

ca. 1860

one contributing primary building

One-and a half-story frame residence with rectangular footprint and low-pitched gable roof. Stone foundation; cove-style vinyl siding; asphalt shingle roof. Enclosed projecting one-bay entrance porch on the right; one-over-one double-hung replacement windows. Two one-over-one double-hung replacement windows on the second-floor. Attached garage on the east, set back.

West Park Street - Odd

207 West Park Street

ca. 1860

one contributing primary building

Two-story, gable rectangular plan residence with parged foundation, vinyl siding, primarily slider, one-over-one double-hung vinyl windows and asphalt shingle roofing. Gable entrance porch shelters door on the right; horizontal picture window on the first-floor left. Three evenly spaced one-over-one windows on the second-floor. Recessed, shed-roof enclosed porch on the west elevation.

305 West Park Street

ca. 1900

one contributing primary building

Two-story gable-and-wing residence with rubblestone foundation partially obscured by parging, vinyl siding, primarily one-over-one double-hung vinyl windows and asphalt shingle roofing. One-story entrance porch spans wing with concrete base, decorative wrought-iron rail, posts and hipped roof. Window openings have been reduced from their original size but retain configuration.

307 West Park Street

ca. 1900

one contributing primary building

Two-story gable-and-wing residence with rubblestone foundation, vinyl siding, mix of two-over-two, one-over-one double-hung wood windows and standing seam metal roofing. Building features one-story entrance porch spanning wing with square columns and deck-style balustrade. Appears to have been a near mirror-image of house at 305 West Park Street.

DRAFT Rome Residential Historic District

Name of Property

Oneida County, NY
County and State

West Pine Street - Even

100 West Pine Street

ca. 1920

one contributing primary building, one contributing secondary building

Two-story, three-bay wide by three-bay deep side-gable rectangular plan residence with stucco-clad foundation and walls, some decorative half-timbering, primarily casement, six-over-one double-hung wood windows and standing seam metal roofing; exposed rafter tails. Center entrance vestibule with gable, banks of three casement windows on either side. Broad shed dormer with three six-over-one double-hung wood windows. Shed-roof sun porch on the west.

One-story, two-bay hip-roofed garage with clapboard siding and metal roofing, ca. 1920.

104 West Pine Street

ca. 1920

one contributing primary building, one contributing secondary building

Two-story, three-bay wide by two-bay deep hip-roofed rectangular plan residence with concrete foundation, clapboard siding, primarily six-over-one, four-over-one double-hung vinyl windows and asphalt shingle roofing. Center entrance porch has square columns with lattice X-pattern motif and hipped roof sheltering door with sidelights. Triple windows to either side of the entrance; bank of three windows on the second-floor center with hip-roofed dormer. Sun porch on the east elevation.

One-story, two-bay hip-roofed garage with clapboard siding and asphalt shingle roofing, ca. 1920.

108 West Pine Street

ca. 1908

one contributing primary building, one non-contributing secondary building (due to age)

Two-story, hip-roofed rectangular plan residence with ashlar stone foundation partially obscured by parging, vinyl siding, primarily eight-over-one, six-over-one double-hung vinyl windows and asphalt shingle roofing. Two-story bay window under projecting gable on the right; Palladian window in gable. Double doors sheltered by gable entrance porch, left of which is a picture window. Sun porch extends to the west.

One-story, two-bay gable garage, 1985.

110 West Pine Street

ca. 1920

one contributing primary building, one contributing secondary building

Two-story, two-bay wide by three-bay deep side-gambrel rectangular plan residence with covered foundation, aluminum siding, primarily eight over one double-hung vinyl windows, asphalt and composite tile roofing. Entrance door with sidelights, sheltered by barrel-arched hood on fluted columns. Bank of four windows right of entrance; two pairs of replacement windows in shed dormer on the second floor. Sun porch on the east with open balcony on the second floor.

DRAFT Rome Residential Historic District

Name of Property

Oneida County, NY
County and State

One-story, two-bay gable-roof garage with aluminum siding, asphalt shingle roofing and diminutive cupola with weathervane, ca. 1920.

206 West Pine Street

1968

one contributing primary building

One-story, side-gable L-plan residence with variegated brick foundation and wall cladding, primarily eight-over-eight double-hung replacement windows and asphalt shingle roofing. One-story, two-bay gable attached garage on the west elevation; colonnade spans façade with brick piers and square columns.

208 West Pine Street

ca. 1925

one non-contributing primary building (due to alterations)

Two-story, two-bay wide by four-bay deep gable rectangular plan residence with rock-faced concrete block foundation, cove-style vinyl siding, primarily six-over-six double-hung vinyl windows and asphalt shingle roofing. Full-width, one-story entrance porch with square columns and deck-style balustrade; 1990 attached garage on the north lower floor.

210 West Pine Street

ca. 1925

one contributing primary building, one contributing secondary building

Two-story, three-bay wide by three-bay deep side-gambrel rectangular plan residence with concrete foundation, synthetic shingle siding, primarily six-over-one double-hung vinyl windows (paired) and asphalt shingle roofing. Central entrance porch with square columns, balustrades and arched hood; sun porch on the east.

One-story, one-bay gable roof garage with synthetic shingle siding and asphalt shingle roofing, ca. 1925.

212 West Pine Street

1960

one contributing primary building

One-story, three-bay wide by two-bay deep hip-roofed rectangular plan residence with concrete foundation, stone-cladding on the façade and aluminum siding on the east and west elevations, primarily eight-over-eight, six-over-six double-hung vinyl windows and asphalt shingle roofing. Recessed center porch with bank of casement windows; decorative brackets frame opening. Band of dentil trim on the eaves.

West Pine Street - Odd

105 West Pine Street

ca. 1920

one contributing primary building

Two-story, three-bay wide by two-bay deep side-gambrel T-plan residence with stone veneer-clad foundation, vinyl siding, primarily six-over-six double-hung replacement windows and asphalt shingle roofing. Shallow

DRAFT Rome Residential Historic District

Name of Property

Oneida County, NY
County and State

center entrance porch sheltering door with sidelights. Paired windows on either side of the door; three evenly spaced windows in broad shed dormer on the second floor. Sun porch on the east elevation.

107 West Pine Street

ca. 1925

one contributing primary building, one contributing secondary building

Two-story, three-bay wide by two-bay deep side-gambrel rectangular plan residence with concrete foundation, vinyl siding, primarily six-over-one double-hung vinyl windows and asphalt shingle roofing. Shallow center entrance porch shelters the door with sidelights. Paired windows on either side of door; evenly spaced windows on the second floor. Sun porch on the east elevation.

One-story, hip-roofed garage with three garage doors, ribbon-coursed shingle siding and asphalt shingle roofing, ca. 1925.

109 West Pine Street

ca. 1925

one contributing primary building, one non-contributing secondary building (due to age)

Two-story, three-bay wide by two-bay deep cross-gable rectangular plan residence with concrete foundation, cove-style vinyl siding, primarily six-over-one double-hung wood windows and asphalt shingle roofing. Shallow center entrance porch with plain round columns, flat roof shelters door with sidelights and paneled transom. Slightly projecting two-story gable left of the entrance with bank of three windows on the first floor; matching bank of windows to the right of door. Evenly spaced single windows on the second floor. Sun porch on the east elevation.

One-story gable-roof garage, 1994.

111 West Pine Street

1922

one contributing primary building, one contributing secondary building

Two-story, three-bay wide by two-bay deep side-gable rectangular plan residence with river rock foundation, clapboard siding and wood shingle siding on the gable ends, primarily six-over-six, four-over-four double-hung vinyl windows and asphalt shingle roofing. Shallow center entrance porch with square columns and metal balustrade, flanked by triple windows; paired windows on the second floor with bank of three one-lite windows in shed-roof wall dormer. Sun porch on the east elevation.

One-story hip-roofed garage with cove style siding, ca. 1922.

113 West Pine Street

ca. 1925

one contributing primary building, one contributing secondary building

Two-story, three-bay wide by two-bay deep rectangular plan residence with steeply pitched side-gable roof. Brick-clad foundation and wall construction with textured stucco on the dormers, primarily six-over-six double-hung wood windows and asphalt shingle roofing. Shallow center projecting entrance vestibule; door has slender pilasters and arched fanlight. Triple windows on either side of the door; three regularly spaced window

DRAFT Rome Residential Historic District

Name of Property

Oneida County, NY
County and State

openings in shed dormer. One-story, flat-roofed sun porch on the east with brackets on the deeply overhanging eaves.

One-story gable-roof two-car garage with asphalt shingle roofing, ca. 1925.

115 West Pine Street

1920

one contributing primary building, one contributing secondary building

Two-story, three-bay wide by two-bay deep side-gable residence with concrete foundation, vinyl siding, primarily six-over-one, four-over-one double-hung vinyl windows and asphalt shingle roofing. Center entrance porch with round columns and gable hood shelters door with sidelights and solid fanlight; triple windows on either side of the entrance. Paired windows on the second floor between two single windows. Sun porch on the east elevation.

One-story, gable-roof garage with single garage door, vinyl siding and asphalt shingle roofing, ca. 1920.

117 West Pine Street

ca. 1925

one contributing primary building, one contributing secondary building

Two-story, five-bay wide by three-bay deep side-gable residence with brick foundation and wall cladding, shingle siding on the east, west and south elevations, primarily six-over-six double-hung wood windows and asphalt shingle roofing. Flat door surround with modest classical elements. Cast stone sills on the first and second floor windows; first floor windows also have cast-stone jack-arch hood detail with keystones.

One-story, two-bay gable roof garage with brick side walls, shingle siding on the gable ends, arched window in gable with decorative shutters and asphalt shingle roofing, ca. 1925.

203 West Pine Street

ca. 1935

one contributing primary building

Two-story, four-bay wide by two-bay deep cross-gable L-plan residence with brick foundation, first floor wall cladding, aluminum siding on upper floors, primarily four-over-one, six-over-six double-hung vinyl windows and asphalt shingle roofing. Gable-and-wing configuration with a gable entrance porch in two-bay gable section on the right; side-gable wing extends to the left with shed-roof sun porch on the east elevation. Recessed attached garage on the west.

205 West Pine Street

ca. 1925

one contributing primary building, one contributing secondary building

Two-story, two-bay wide by three-bay deep side-gable residence. Brick-clad foundation, vinyl siding, one-over-one double-hung vinyl windows with geometric applied muntin pattern and asphalt shingle roofing. Full-width, one-story gable entrance porch with brick piers, square columns and widely spaced square balusters. Porch shelters door on the left and bank of three windows on the right. Bank of three double-hung windows in gable-roof dormer.

DRAFT Rome Residential Historic District

Name of Property

Oneida County, NY
County and State

One-story, two-bay gable roof garage with vinyl siding and asphalt shingle roofing, ca. 1925.

207 West Pine Street

ca. 1925

one contributing primary building, one contributing secondary building

Two-story, three-bay wide by five-bay deep cross-gable rectangular plan residence with textured stucco-clad foundation and walls, primarily six-over-one, four over four double-hung vinyl windows and asphalt shingle roofing. Asymmetrical gable section with longer slope on the east than west extending to cover a sun porch; triple window on the first floor with recessed doorway set back from slightly arched opening.

One-story gable roof garage with cove-style siding, single garage door and asphalt shingle roofing, ca. 1925.

211 West Pine Street

ca. 1920

one contributing primary building, one contributing secondary building

Two and a half story, three-bay wide by two-bay deep side-gable residence with rock-faced concrete block foundation, shingle siding, primarily eight-over-eight, six-over-six double-hung vinyl windows and asphalt shingle roofing. Shallow gable center entrance porch shelters paneled door. Most windows have paneled wood shutters with cutout candle motif. Sun porch on the west elevation; open porch on the east.

One-story, two-bay gable roof garage with shingle siding and asphalt shingle roofing, ca. 1930.

West Sycamore Street - Even

210 West Sycamore Street

1936

one contributing primary building, one non-contributing secondary building (due to age)

One-story, four-bay wide by two-bay deep side-gable rectangular plan residence with river rock-clad foundation, wood shingle siding, primarily eight-over-eight double-hung vinyl windows and asphalt shingle roofing. One-bay entrance vestibule with vinyl shingles in the gable.

One-story, two-bay gable roof garage with shingle siding and asphalt shingle roofing, 1999.

West Sycamore Street - Odd

101 West Sycamore Street

ca. 1980

one non-contributing primary building (due to age)

Two-story, shed-style house with vertical wood siding, ribbons of horizontal and vertical windows; multiple intersecting shed-roof volumes.

DRAFT Rome Residential Historic District
Name of Property

Oneida County, NY
County and State

205 West Sycamore Street

1929

one contributing primary building

Two-story, cross gable Tudor Revival-style T-plan residence with hipped roof. Mix of exterior materials including rustic brick, wide clapboard, stucco with decorative half-timbering (second floor) and board and batten (rear wing); asphalt shingle roofing. Windows generally four-over-four double-hung sash. Cross-gable, flared on the west elevation over sun porch with nested-gable vestibule that has battered sides and fieldstone voussoirs around the arched door opening. Two banks of three windows right of the entrance, each with fieldstone sills.

207 West Sycamore Street

ca. 1925

one contributing primary building, one contributing secondary building

Two-story, three-bay wide by two-bay deep side-gable residence with random ashlar stone foundation, clapboard siding, primarily eight-over-eight, six-over-six double-hung vinyl windows and asphalt shingle roofing. Door surround with fluted pilasters and both dentils and modillions on the hood mold surrounding the central door. First-floor windows have tall hood molds with dentils; modillions on the eaves. Building features one-story, one-bay porch on the east and one-story, one-bay enclosed porch on the west.

One-story, gable roof garage with clapboard siding, one garage door and asphalt shingle roofing, ca. 1925.

209 West Sycamore Street

1929

one contributing primary building, one contributing secondary building

Two-story, side-gable residence with concrete foundation, clapboard siding (possibly cement-board), mix of eight-over-eight, six-over-six, four-over-four and multi-lite picture windows and asphalt shingle roofing. Shallow gable center entrance porch with triple windows (picture windows flanked by double-hung) on either side and three pairs of windows on the second floor. Two gable dormers. One-bay wide, side-gable wing on the west elevation with slightly lower roofline.

One-story, two-bay gable roof garage with clapboard-style siding and asphalt shingle roofing, ca. 1929.

211 West Sycamore Street

ca. 1940

one contributing primary building

Two-story, cross-gable residence. Brick foundation and wall cladding (gable section) with aluminum siding on the wing; standing-seam metal roofing. Gable entrance hood; sun porch on the east. Attached garage to the south.

West Thomas Street - Even

104 West Thomas Street

DRAFT Rome Residential Historic District

Name of Property

Oneida County, NY
County and State

ca. 1880
one contributing primary building

Two-story, cross-gable irregular plan residence with parged foundation, vinyl siding, primarily one-over-one double-hung vinyl replacement windows and asphalt shingle roofing. Gable-and-wing configuration with enclosed entrance porch that spans façade of one-and-one-half story cross-gable wing.

106 West Thomas Street
ca. 1880
one contributing primary building

Two-story, three-bay wide gable linear plan residence with parged foundation, vinyl siding, primarily one-over-one double-hung vinyl replacement windows and asphalt shingle roofing. Gable entrance porch shelters door on the left. One-story, one-bay pent-roof side porch on east elevation sheltering ramp to side door.

110 West Thomas Street
ca. 1880
one non-contributing primary building (due to alterations)

Two-story, three-bay wide gable linear plan building with parged foundation, brick (first floor façade and partial east elevation), composite shingle siding, mix of awning, casement, one-over-one double-hung vinyl replacement windows and asphalt shingle roofing with standing-seam metal roofing on the entrance vestibule and skirt. One-story, one-bay projecting entrance vestibule with bowed picture window to the right; three evenly spaced windows on the second floor.

112 West Thomas Street
ca. 1880
one contributing primary building

One-and-one-half-story, gable rectangular plan residence with parged foundation, wood shingle siding, primarily one-over-one double-hung vinyl replacement windows and asphalt shingle roofing. Full-width entrance porch with square spindle balustrade and Tuscan order columns; porch wraps east corner, where it is enclosed. Porch shelters doors on the left and right with triple window (fixed picture window flanked by double-hung sash) between them.

114 West Thomas Street
ca. 1880
one contributing primary building, one contributing secondary building

Two-story, three-bay wide by four-bay deep, gable rectangular plan building with parged foundation, wood shingle siding, primarily one-over-one double-hung vinyl replacement windows and standing-seam metal roofing. Paired paneled entrance doors in the left bay sheltered by awning, accessed by a wood ramp; one-story bay window on the east elevation; also has a one-bay projecting bay supported by wrought iron columns, sheltering a secondary entrance.

One-story, one-bay gable garage with clapboard siding and standing-seam metal roofing, ca. 1900.

116 West Thomas Street

DRAFT Rome Residential Historic District

Name of Property

Oneida County, NY
County and State

vacant lot (not counted)

**118 West Thomas Street
ca. 1860**

one non-contributing primary building (due to alterations)

Two-story, three-bay wide, irregular plan residence with low-pitched hipped roof. Random ashlar stone foundation, vinyl siding, primarily one-over-one, double-hung wood replacement windows with aluminum storms, reduced in size from original openings and presumed standing-seam metal roofing. One-story entrance porch on the left sheltering door in simple surround.

**120 West Thomas Street
vacant lot (not counted)**

**122 West Thomas Street
ca. 1850**

one contributing primary building

One-and-a-half-story, two-bay wide by four-bay deep gable rectangular plan residence with parged foundation, vinyl siding, mix of window configurations including one over one double-hung vinyl replacement, six-over-one, four-over-one, one-over-one double-hung wood windows with aluminum storms and standing-seam metal roofing. Full-width entrance porch with no deck and plain slender square columns sheltering the door with wood steps and triple wood window on the right.

**206 West Thomas Street
ca. 1900**

one non-contributing primary building (due to alterations)

Two-story, two-bay wide by three-bay deep cross-gable building with non-visible foundation, mix of siding including vinyl (enclosed porch and gable) and wood shingle, primarily six-over-one double-hung wood, one-over-one double-hung replacement windows and asphalt shingle roofing. Full-width, one-story enclosed entrance porch wraps the west elevation; two-story bay window on the east elevation. Angled triple window in gable.

**208 West Thomas Street
ca. 1860**

one contributing primary building, one contributing secondary building

Two-story, rectangular plan residence with low-pitched hipped roof. Parged stone foundation, composite shingle siding, primarily one-over-one double-hung wood windows with tall, narrow proportions and asphalt shingle roofing. Building features one-story entrance porch with classic order columns and a pediment gable; a porch with similar features on the east elevation.

One-story, three-bay side-gable garage with cove-style clapboard, three sets of swinging and-folding doors, knee braces on the eaves and asphalt shingle roofing, ca. 1925.

**210 West Thomas Street
ca. 1880**

DRAFT Rome Residential Historic District

Name of Property

Oneida County, NY
County and State

one contributing primary building, one non-contributing secondary building (due to age)

Two-story, two-bay wide by four-bay deep cross-gable residence with faux stone cladding on the foundation and first floor, composite shingle siding on the upper floors, primarily one-over-one double-hung vinyl windows and asphalt shingle roofing. Two-story projecting bay on the left, terminating in a hexagonal pyramid roof; right of this is a one-story, shed-roof, enclosed entrance porch with projecting hood supported by decorative wrought-iron columns and wrought-iron frieze.

One-story, gable garage with faux stone and aluminum siding, two rolling garage doors and asphalt shingle roofing, ca. 1970.

214 West Thomas Street

ca. 1860

one contributing primary building, one contributing secondary building

Two-and-a-half-story, three-bay wide by five-bay linear plan residence. Random ashlar stone foundation, vinyl siding, primarily one-over-one double-hung wood windows with storms and asphalt shingle roofing. Full-width entrance porch with vinyl-sided piers, grouped classical columns, wood balustrade with turned spindles and brackets on the eaves that spans façade and wraps the east elevation. Second-floor windows and some side elevation windows have pointed Italianate-style hood molds. Frieze windows between pairs of Italianate brackets. Multiple recessed side and rear additions, some with Italianate brackets on the eaves.

218 West Thomas Street

vacant lot (not counted)

north of 218 West Thomas Street

vacant lot (not counted)

220 West Thomas Street

vacant lot (not counted)

north of 220 West Thomas Street

vacant lot (not counted)

308 West Thomas Street

ca. 1910

one non-contributing primary building (due to alterations)

Two-story, two-bay by four-bay gable rectangular plan residence (built as a garage and converted into a one-story residence ca. 1954 then expanded into a two-story multi-family residence, likely ca. 1970). Brick foundation and wall cladding, vinyl siding on the upper floor, primarily one-over-one double-hung replacement windows and asphalt shingle roofing. Second-floor overhang on the south elevation (facing West Thomas Street; vinyl infill reduces size of some openings).

310 West Thomas Street

ca. 1855

one contributing primary building, one contributing secondary building

DRAFT Rome Residential Historic District

Name of Property

Oneida County, NY
County and State

Two-story, two-bay wide by five-bay deep gable rectangular plan residence with parged foundation, cove-style vinyl siding, primarily one-over-one double-hung wood windows and asphalt shingle roofing. One-story bay window on the left; one-story, projecting entrance vestibule.

One-and-one-half story, shed roof garage with vinyl siding, two overhead rolling garage doors and asphalt shingle roofing, ca. 1900.

314 West Thomas Street

ca. 1855

one contributing primary building

One-and a half-story, two-bay wide by five-bay deep gable rectangular plan residence with parged foundation, vinyl siding, primarily one-over-one double-hung replacement windows with storms and asphalt shingle roofing. Full-width, enclosed entrance porch with solid-sided rail and banks of storm windows. Telescoping rear additions.

316 West Thomas Street

ca. 1855

one contributing primary building

One-and-a half-story, three-bay wide by five-bay deep gable rectangular plan residence with covered foundation, vinyl siding, primarily one-over-one double-hung wood windows and standing seam metal roofing. Full-width, enclosed entrance porch with solid-sided rail and banks storm windows.

318 West Thomas Street

ca. 1850

one non-contributing primary building (due to alterations)

One-and-a half story, two-bay wide by four-bay deep gable rectangular plan residence with covered foundation, vinyl siding, primarily one-over-one double-hung vinyl windows and asphalt shingle roofing. Full-width, enclosed entrance porch with small vinyl double-hung windows and deck with vinyl railing.

320 West Thomas Street

ca. 1855

one contributing primary building; one contributing secondary building

Two-story, three-bay wide by five-bay deep, gable rectangular plan residence with parged foundation, cove-style vinyl siding, primarily one-over-one double-hung vinyl replacement windows and standing-seam metal roofing. One-story, one-bay gable projecting entrance vestibule with sidelights, transom and pediment gable.

Two-story frame outbuilding (now used as a garage facing William Street). Vinyl cove-style siding; side-gable, asphalt shingle roof. Two garage doors with off-center hay door above; double-hung windows on side; one-story rear cross-gable wing, ca. 1895.

322 West Thomas Street

ca. 1855

one contributing primary building

DRAFT Rome Residential Historic District

Name of Property

Oneida County, NY
County and State

One-and-a-half-story, three-bay wide by four-bay deep, gable rectangular plan residence with parged foundation, cove-style vinyl siding, primarily mix of six-over-one, one-over-one replacement windows and standing-seam metal roofing. Full-width entrance porch with square spindle balustrade and columns sheltering door on the right, windows in the center and left bays; second-floor windows align with first-floor openings.

324 West Thomas Street

ca. 1900

one contributing primary building

Two-story, three-bay wide by three-bay deep, hip-roofed rectangular plan residence with symmetrical façade. Parged foundation, vinyl siding, primarily one-over-one double-hung wood windows with aluminum storms and asphalt shingle roofing. One-story, entrance porch with round columns sheltering double paneled doors with paired windows on either side; pair of windows in slightly projecting bay above entrance with gable dormer.

326 West Thomas Street

ca. 1900

one contributing primary building

Two and a half story, three-bay wide by four-bay deep, cross gable linear plan residence with a hipped roof. Parged foundation, vinyl siding, variety of wood, one-over-one double-hung vinyl replacement windows and asphalt shingle roofing. One-story, two-thirds-width entrance porch with slender turned spindle balustrade and square columns; cutaway corners on the first-floor right bay. Triple window in gable; taller sash in the center with decorative wood upper sash. Two-story slightly projecting bay on the west elevation with cutaway corners and pierced scrolls on the eaves.

328 West Thomas Street

vacant lot (not counted)

West Thomas Street - Odd

107 West Thomas Street

ca. 1895

one contributing primary building

Two-story, three-bay wide by eight-bay deep, gable irregular plan residence with rock-faced concrete block foundation, aluminum siding, mix of one-over-one double-hung wood windows with aluminum storms and asphalt shingle roofing. Full-width, two-story porch with deck-style rail. First-floor porch shelters projecting entrance vestibules.

109 West Thomas Street

ca. 1895

one contributing primary building, one contributing secondary building

Two-story, three-bay wide by three-bay deep, hipped pyramid rectangular plan residence. Stone foundation, aluminum siding on the first story with shingle siding on the second story, primarily nine-over-one double-hung vinyl replacement windows and asphalt shingle roofing. Two-thirds width entrance porch with paired Ionic columns and slender turned balusters sheltering double doors, flanked by vertical oval oculi with picture

DRAFT Rome Residential Historic District

Name of Property

Oneida County, NY
County and State

window to the left. Two-story, bow-front bay window right of porch. Gable-roof dormer with Palladian window opening. Secondary entrance in one-story, one-bay shed-roofed addition on the west with accessible ramp.

One-story, one-bay gable roof garage with cove-style siding and asphalt shingle roofing, ca. 1950.

111 West Thomas Street

ca. 1905

one contributing primary building

Two-story frame residence with rectangular footprint and hipped roof. Stone foundation; clapboard siding; asphalt shingle roof. Full-width entrance porch with stone piers, round columns occurring singly and in groups of three, wood balustrade with turned spindles, bracketed eaves and low-pitched roof that spans façade and wraps around east elevation. Porch shelters center double doors with glass panels, partial sidelights and pilasters. Left of the door is a cottage-style window; to the right is a triple bay window. Center second-floor has a three-part window in single frame with pilasters, gable hood with arched relief decoration; one-over-one windows on either side. Palladian window in center dormer; smaller dormers with arched windows on either side; bracketed eaves.

115 West Thomas Street

vacant lot (not counted)

117 West Thomas Street

ca. 1850

one contributing primary building, one contributing secondary building

One-and-a half-story, gable linear plan residence with parged foundation, vinyl siding, primarily one-over-one double-hung replacement windows and asphalt shingle roofing. One-story, full-width entrance porch with solid walls on the left and right, square spindle balustrade and Tuscan order columns.

One-story, one-bay hipped pyramid garage with standing-seam metal roofing, ca. 1900.

119 West Thomas Street

ca. 1860

one contributing primary building

One-and-a half-story, two-bay wide, gable linear plan residence with parged foundation, vinyl siding, primarily one-over-one double-hung vinyl windows and standing-seam metal roofing. Entrance door on the left, sheltered by simple hood, wrought-iron columns and a picture window to the left. One-story rear addition connects to a rock-faced concrete block garage to the south (added ca. 1920).

121-23 West Thomas Street

1999

one non-contributing primary building (due to age)

One-story, three-bay wide by two-bay deep, gable rectangular plan residence with concrete foundation, vinyl siding, paired one-over-one double-hung vinyl windows and standing-seam metal roofing.

DRAFT Rome Residential Historic District

Name of Property

Oneida County, NY
County and State

**201 West Thomas Street
vacant lot (not counted)**

**203 West Thomas Street
ca. 1910
one contributing primary building**

Two-story, two-bay wide by three-bay deep hip-roofed rectangular plan building with quarry-face ashlar stone foundation, aluminum siding, primarily one-over-one double-hung vinyl windows and standing seam metal roofing. One-story, one-bay projecting entrance vestibule with parged foundation and accessible wood ramp. Gable dormer with one round-arched window.

**205 West Thomas Street
ca. 1910
one contributing primary building**

Two and a half story, two-bay wide by two-bay deep rectangular plan residence with a cross gable roof. Quarry-face ashlar stone foundation, wood shingle siding, primarily one-over-one double-hung vinyl windows and standing seam metal roofing. Full-width entrance porch with solid balustrade and Tuscan order columns.

**209 West Thomas Street
ca. 1855
one contributing primary building**

Two-story, two-bay wide by six-bay deep gable linear plan residence with parged foundation, cove-style vinyl siding, primarily six-over-six, four-over-four double-hung vinyl windows, asphalt and standing seam metal roofing. Gable roof entrance porch and east elevation door with a concrete stoop and wrought-iron railings. Telescoping rear additions; One-story, four-bay attached garage to the south.

**211 West Thomas Street
ca. 1855
one contributing primary building, one contributing secondary building**

Two-story, three-bay wide by four-bay deep rectangular plan residence, gable roof with returns, vinyl-clad cornice. Stone foundation, aluminum siding, primarily six-over-six double-hung wood windows and asphalt shingle roofing. Entrance on the right with sidelights and transom in simple surround; first-floor windows have paneled aprons. Segmentally arched window in gable. Telescoping rear addition.

One-story, one-bay gable roof garage with clapboard siding and asphalt shingle roofing, ca. 1928.

**213 West Thomas Street
ca. 1855
one contributing primary building**

Two-story, three-bay wide by three-bay deep rectangular plan residence, gable roof with returns. Stone foundation, wood shingle siding, primarily four over four, one-over-one double-hung wood windows and asphalt shingle roofing. Entrance on the right with projecting vestibule; first-floor windows are nearly floor-to-ceiling height. Segmentally arched window in gable. Telescoping rear addition.

DRAFT Rome Residential Historic District
Name of Property

Oneida County, NY
County and State

215 West Thomas Street

ca. 1855

one contributing primary building, one contributing secondary building

Two-story, three-bay wide by three-bay deep gable rectangular plan building; gable roof with returns. Rubblestone foundation, wood shingle siding, primarily one-over-one double-hung wood windows and asphalt shingle roofing. One-story, full-width entrance porch with solid balustrade, square posts and shingle infill between posts; two entrance doors on the right and left. Segmentally arched window in gable. Telescoping rear addition.

Two-story, three-bay side-gable carriage house with clapboard siding, three overhead rolling garage doors, hay door and asphalt shingle roof, ca. 1890.

217 West Thomas Street

ca. 1876

one contributing primary building, one contributing secondary building

Two-story, three-bay wide by four-bay deep gable rectangular plan building with random ashlar stone foundation, vinyl siding, primarily one-over-one double-hung replacement windows and standing seam metal roofing. Entrance on the right with square columns and fence-style rail; secondary entrance in one-story, one-bay shed-roof enclosed porch on east elevation with similar columns and balustrades.

One-story, two-bay hip-roofed garage with vinyl siding and asphalt shingle roofing, ca. 1920.

307 West Thomas Street

ca. 1860

one contributing primary building

Two-story gable and wing L-plan residence with three-bay gable section and slightly recessed two-bay, one-and-one-half-story side-gable wing extending to the east. Shed-roof entrance porch shelters door in the left bay of gable block and spans the façade of the side wing; porch has square piers with panel detail, round wood columns and turned wood balusters. Windows have flat stone sills and lintels; block modillions on the eaves. One-story rear wing.

311 West Thomas Street

ca. 1850

one contributing primary building

Two-story, three-bay wide by four-bay deep rectangular plan building with low-pitched hipped roof. Rubblestone foundation with cut-stone water table, brick wall construction, primarily six-over-six double-hung wood windows and non-visible roof. Italianate entrance porch on the left with square columns, Tudor-arched spandrels and decorative bracket supports, sheltering door with single sidelight and transom. First-floor windows are six-over-nine double-hung wood sash, nearly floor-to-ceiling height. Other windows have flat stone sills and lintels. Tall plain frieze has two frieze windows on the east and west elevations beneath deeply overhanging eaves. Telescoping frame rear additions.

313 West Thomas Street

DRAFT Rome Residential Historic District

Name of Property

Oneida County, NY
County and State

ca. 1860

one contributing primary building, one non-contributing secondary building (due to age)

Two-story, three-bay wide by three-bay deep rectangular plan residence with low-pitched hipped roof. Random ashlar stone foundation, aluminum siding, mix of two-over-two wood, one-over-one replacement windows and non-visible roof. Full-width entrance porch. Two doors side by side in right bay; tall windows in the center and left bays; three evenly spaced two-over-two wood windows on the second floor. Vinyl-wrapped frieze and projecting eaves. Bay window on the east elevation. Telescoping rear additions.

One-story, gable roof garage with cove-style siding and asphalt shingle roofing, 2007.

315-317 West Thomas Street

ca. 1871-73

Architect: John J Parry (mason/contractor)

one contributing primary building

Two-story, six-bay wide by five-bay deep Italianate-style rectangular plan townhouse with random ashlar stone foundation and cut-stone water table, brick wall construction, primarily two over two double-hung wood windows (some similar replacement units) and non-visible roof. Window and door openings are segmentally arched; wood windows and doors are also arched to match openings, while replacement windows have square upper sash. Full-width porch spans both units with original arcaded brackets, segmentally arched spandrels with drops, beveled square piers and columns, bracketed eaves and lattice balustrades. Porch shelters two pairs of doors centered with ornate paneling and two two-over-four floor-to-ceiling double-hung wood windows on either side. Second-floor windows have brick corbeled, shouldered hood molds. Tall paired brackets on the cornice. One-story bay windows on the east and west elevations. Telescoping rear wings with simpler detailing.

319 West Thomas Street

vacant lot (not counted)

321 West Thomas Street

ca. 1870

one contributing primary building

Two-story, three-bay wide by four-bay deep, gable rectangular plan residence with random ashlar stone foundation, vinyl siding, variety of wood windows with aluminum storms and asphalt shingle roofing. Entrance door in right bay with single sidelight and covered transom, sheltered by gable entrance porch with wrought-iron supports. Tall windows in the left and center bays. One-and-one-half story rear wing.

323 West Thomas Street

ca. 1860

one contributing primary building, one non-contributing secondary building (due to age)

One-and a half-story, gable residence with parged foundation, composite siding, primarily two-over-two, four-over-four double-hung wood windows with aluminum storms and asphalt shingle roofing. Three-bay gable section spanned by full-width entrance porch with solid rail and round Tuscan columns; porch shelters paired paneled doors in the right bay and tall first-floor windows in the left and center bays. One-story slightly

DRAFT Rome Residential Historic District

Name of Property

Oneida County, NY
County and State

recessed addition on the west elevation, one bay wide and one bay deep with hipped roof. Telescoping rear additions.

One-story, one-bay gable roof garage with concrete block foundation, vertical wood siding and composite shingle roofing, ca. 1970.

327 West Thomas Street

ca. 1860

one contributing primary building

Two-story, three-bay wide by six-bay deep, gable T-plan residence with parged foundation, vinyl siding, mix of one-over-one double-hung wood, vinyl replacement windows and standing-seam metal roofing. Deck spans façade and wraps to east elevation. Paired doors in the left bay with covered transom; tall one-over-one wood windows on the first-floor center and right. Second-floor replacement windows align with first-floor openings. One-and-one-half-story rear wing.

Walnut Street - Even

100 Walnut Street

1965

one contributing primary building

One-story, five-bay wide by two-bay deep, side-gable rectangular plan residence with concrete foundation, ledge rock veneer on facade and vinyl siding on other elevations, mix of fixed, casement windows and asphalt shingle roofing.

102-104 Walnut Street

ca. 1933

one contributing primary building

Two-story, two-bay wide by four-bay deep side-gable rectangular plan residence with brick-clad foundation and walls, some vinyl siding on the dormer and additions, mix of eight-over-one, six-over-one, four-over-one double-hung vinyl windows and asphalt shingle roofing. Entrance porch on the right corner beneath roof slope with arched openings on the façade and side elevations; bank of five windows left of entrance. Shed dormer with three double-hung windows. One-bay shed-roof sun porch on west elevation.

108 Walnut Street

1952

one contributing primary building

One-story, four-bay wide by three-bay deep hipped cross-gable U-plan residence with concrete foundation, ledge rock and vinyl siding, mix of casement, jalousie wood windows and asphalt shingle roofing. Building features one-story, two-bay attached garage projecting on the west; entrance door with wide sidelight.

110 Walnut Street

ca. 1928

one contributing primary building, one contributing secondary building

DRAFT Rome Residential Historic District

Name of Property

Oneida County, NY
County and State

Two and a half story, three-bay wide by four-bay deep side-gable gambrel rectangular plan residence with concrete and brick-clad foundation, synthetic shingle and vinyl siding, primarily six-over-one double-hung vinyl windows and asphalt shingle roofing. Projecting gable entrance vestibule, on the left with wrought iron railings, right of which are two banks of three six-over-one windows. 2010 addition to the north.

One-story, one-bay gable roof garage with asphalt shingle roofing, ca. 1928.

112 Walnut Street

ca. 1928

one contributing primary building, one contributing secondary building

Two-story, three-bay wide by two-bay deep side-gable rectangular plan residence with rock-faced concrete block foundation, aluminum siding, primarily six-over-one double-hung vinyl windows and asphalt shingle roofing. Projecting center entrance vestibule flanked by six-over-one windows; wall dormers with low-pitched roofs on the second-floor. Hip-roofed sun porch on the east elevation.

One-story, two-bay gable roof garage with clapboard siding and asphalt shingle roofing, ca. 1928.

114 Walnut Street

1925

one contributing primary building, one contributing secondary building

Two-story, three-bay wide by two-bay deep side-gable center-entrance rectangular residence with concrete foundation, aluminum siding, mix of six-over-one, four-over-one, four-over-four double-hung vinyl windows and asphalt shingle roofing. One-story sun porches on the east and west elevations and one-story entrance porch with square columns, vinyl balustrade and rooftop balustrade.

One-story, gable roof garage with aluminum siding and asphalt shingle roofing, ca. 1925.

200 Walnut Street

1952

one contributing primary building

Split-level, five-bay wide by two-bay deep side-gable rectangular plan residence with concrete foundation, ledge rock veneer and wood vertical siding, primarily casement, slider vinyl windows and standing seam metal roofing. Two-level center section (full upper level on a raised basement) with vertical siding has a bank of horizontal windows on the ground level, upper level overhang and two banks of paired casement windows. One-story east wing has ledge rock siding, recessed entrance and enclosed porch beneath main roof with banks of tall paired casements. West section is a one-story attached garage with vertical siding and one garage door.

202 Walnut Street

1929

one contributing primary building, one contributing secondary building

Two-story, three-bay wide by three-bay deep center entrance, hip-roofed square plan residence with concrete foundation, vinyl siding, primarily six-over-one double-hung vinyl windows and asphalt shingle roofing. Gable-roof entrance porch with classic order columns; sun porch on the east elevation.

DRAFT Rome Residential Historic District
Name of Property

Oneida County, NY
County and State

One-story, two-bay gable roof garage with clapboard siding and asphalt shingle roofing, ca. 1929.

204 Walnut Street

1935

one contributing primary building, one contributing secondary building

One and a half story, three-bay wide by two-bay deep L-plan residence with steeply pitched cross-gable roof. Cast concrete-block foundation, wood shingle siding, primarily six-over-one double-hung wood windows and asphalt shingle roofing. Round-arched entrance door in asymmetrical, gable projecting vestibule nested in taller gable; broad brick chimney behind curving lower roof slope of vestibule.

One story, gable garage with wood shingle siding and asphalt shingle roofing, ca. 1935.

206 Walnut Street

ca. 1925

one contributing primary building, one contributing secondary building

One and a half story, rectangular plan residence with concrete foundation, wood shingle siding, primarily six-over-one double-hung wood, one-over-one double-hung vinyl windows and asphalt shingle roofing. Projecting side-entrance vestibule recessed on the east elevation. Shed dormer with bank of three six-over-one double-hung wood windows. Exposed rafter tails on the main roof and dormer.

One-story, two-bay gable roof garage with wood shingle siding and asphalt shingle roofing, ca. 1925.

208 Walnut Street

1945

one contributing primary building, one contributing secondary building

One-story, four-bay wide by two-bay deep cross-gable residence with concrete foundation, wood shingle siding, six-over-six double-hung vinyl windows and asphalt shingle roofing. Projecting gable shelters setback entrance door.

One-story, gable roof two-car garage with wood shingle siding and asphalt shingle roofing, ca. 1945.

208 Walnut Street (Rear)

vacant lot (not counted)

210 Walnut Street

ca. 1932

one contributing primary building, one contributing secondary building

One and a half story, three-bay wide by four-bay deep rectangular plan residence with steeply pitched cross-gable roof. Panel-faced concrete block foundation partially obscured by parging, vinyl siding, primarily one-over-one double-hung vinyl windows and asphalt shingle roofing. One-story, two-bay entrance porch with square columns shelters door and bank of three windows.

One-story, two-bay with asymmetrical gable roof, clapboard siding and asphalt shingle roofing, ca. 1932.

DRAFT Rome Residential Historic District

Name of Property

Oneida County, NY
County and State

**210 Walnut Street (Rear)
vacant lot (not counted)**

Walnut Street - Odd

**101 Walnut Street
ca. 1925**

one contributing primary building, one contributing secondary building

One-story, four-bay wide by two-bay deep, side-gable rectangular plan residence with concrete foundation, vinyl siding, mix of vinyl windows and asphalt shingle roofing. One-story, one-bay entrance porch with setback door, square spindle vinyl balustrade and plain square wood columns.

One-story, two-bay hip-roofed pyramid garage with stucco siding and asphalt shingle roofing, ca. 1925.

**105-107 Walnut Street
1940**

one contributing primary building, one contributing secondary building

Two-story, three-bay wide by two-bay deep gable rectangular plan residence with parged foundation, smooth wood panel cladding on the facade, clapboard siding on the gable ends, vinyl siding on the east and west elevations, mix of six-over-six double-hung wood and vinyl windows and asphalt shingle roofing. One-story, side-gable, two-bay wing recessed on the east elevation and 1997 one-and-one-half-story, shed-roof, two-bay addition on the west elevation.

One-story, gable roof garage with concrete block foundation, clapboard siding and asphalt shingle roofing, set at an angle to the alley, ca. 1970.

**109 Walnut Street
1960**

one contributing primary building

One-story, three-bay outbuilding with clapboard siding and low-sloping hipped asphalt shingle roofing. Serves as a garage for the residence at 1312 North George Street.

**111 Walnut Street
vacant lot (not counted)**

**205 Walnut Street
ca. 1915**

one contributing primary building, one contributing secondary building

One-and a half-story, three-bay wide by three bay deep side-gable rectangular plan residence with rubblestone foundation, wide clapboard siding, primarily six-over-one, one-over-one double-hung vinyl windows and asphalt shingle roofing. Full-width entrance porch under exaggerated roof overhang with rubblestone piers, battered columns and deck-style railing. Shed dormer with exposed rafter tails.

DRAFT Rome Residential Historic District

Name of Property

Oneida County, NY
County and State

One-story, one-bay gable roof garage with ribbon-coursed wood shingle siding and asphalt shingle roofing, ca, 1920.

William Street - Even

306-308 William Street

ca. 1910

one contributing primary building

Two and a half story frame residence with rectangular footprint and gable roof. Rock-faced concrete block foundation; vinyl siding; asphalt shingle roof. Recessed two-story entrance porch on the east, sheltered by main roof with square wood corner post and wood rail, widely spaced square spindles on the first floor, turned corner post and turned spindles on the second floor. Three additional bays to the right of entrance porch with door flanked by one-over-one double-hung windows on the first floor; three one-over-one double-hung windows on the second floor. Second-floor center window is wood; other windows are either replacements or wood behind storms. Pair of one over one wood windows in the attic.

310 William Street

vacant lot (not counted)

William Street - Odd

301 William Street

vacant lot (not counted)

303 William Street

ca. 1885

one non-contributing primary building (due to alterations)

Two-story frame residence with rectangular footprint and gable roof. Foundation material not visible; mix of siding materials including simulated stone, vinyl and vertical boards; asphalt shingle roof. Full-width entrance porch with ground-level concrete deck and decorative iron rail and posts supporting pent roof; porch wraps west elevation. Porch shelters door on the left and three-part picture window on the right. Two awning-style windows on the second-floor. Vinyl-clad eaves.

305 William Street

ca. 1885

one contributing primary building

Two-story, three bay frame residence with rectangular footprint and gable roof. Parged foundation; composite shingle siding; asphalt shingle roof. Entrance door on the left, sheltered by projecting arch-roof porch with paired square posts and wood rail. One-over one windows in the center and right bays; second-floor has three one-over-one replacement windows aligned with first-floor openings. Vinyl soffits.

DRAFT Rome Residential Historic District

Name of Property

Oneida County, NY
County and State

311 William Street (Rear)

1975

one non-contributing primary building (due to age)

Concrete masonry three-bay garage.

317-19 William Street

ca. 1910

one contributing primary building

Two-story, three-bay wide by four-bay deep rectangular plan residence, gable roof with returns. Rubblestone foundation, clapboard siding, primarily one-over-one double-hung wood windows and asphalt shingle roofing. Building features stacked porches: full-width entrance porch on the first floor with a partial-width porch above. Both have square columns and balustrades.

east of 317-319 William Street

vacant lot (not counted)

321 William Street

ca. 1920

one non-contributing primary building (due to alterations)

One and a half story, three-bay wide, gable residence in two sections: front section is one story with vertical board siding on the first floor, board-and batten on the upper level and entrance door with no surround on the right, two one-over-one vinyl windows left of center and window in gable. Rear section is one-and-one-half story with gable roof and vertical siding.

DRAFT Rome Residential Historic District
Name of Property

Oneida County, NY
County and State

8. Statement of Significance

Applicable National Register Criteria

(Mark "x" in one or more boxes for the criteria qualifying the property for National Register listing.)

- A Property is associated with events that have made a significant contribution to the broad patterns of our history.
- B Property is associated with the lives of persons significant in our past.
- C Property embodies the distinctive characteristics of a type, period, or method of construction or represents the work of a master, or possesses high artistic values, or represents a significant and distinguishable entity whose components lack individual distinction.
- D Property has yielded, or is likely to yield, information important in prehistory or history.

Criteria Considerations

(Mark "x" in all the boxes that apply.)

Property is:

- A Owned by a religious institution or used for religious purposes.
- B removed from its original location.
- C a birthplace or grave.
- D a cemetery.
- E a reconstructed building, object, or structure.
- F a commemorative property.
- G less than 50 years old or achieving significance within the past 50 years.

Areas of Significance

(Enter categories from instructions.)

COMMUNITY PLANNING & DEVELOPMENT

ARCHITECTURE

Period of Significance

ca. 1840-1970

Significant Dates

Significant Person

(Complete only if Criterion B is marked above.)

Cultural Affiliation

Architect/Builder

Criteria Considerations (explanation, if necessary)

DRAFT Rome Residential Historic District

Name of Property

Oneida County, NY
County and State

Statement of Significance Summary Paragraph

(Provide a summary paragraph that includes level of significance and applicable criteria.)

The Rome Residential Historic District, located just north of the city's commercial core, is significant under Criterion A for community planning & development and under Criterion C for architecture. The layout and architecture of the neighborhood, developed from the mid-nineteenth to the mid-twentieth century, illustrate the changing circumstances and architectural tastes of Rome's citizens as they capitalized on the city's advantageous location in the growing national transportation network to build a significant industrial economy.

Residents began building elaborately styled houses first in the southern portions of the nominated district in the 1840s and 1850s, as the rerouting of the Erie Canal through central Rome and railroad construction in the mid-nineteenth century spurred rapid economic and physical growth in the village. Following the city's incorporation in 1870, industrialization and municipal improvements encouraged neighborhood growth, reflected in the construction of houses in fashionable new styles and in the nominated district's growing economic diversity and density. Residential construction continued into the district's farthest northern reaches in the first half of the twentieth century as the streetcar, then the automobile allowed prosperous families to commute farther distances to white-collar work in the commercial and industrial zones of the city's south and east. By the mid-twentieth century, consolidation within the metal industry caused less of the profits from local production to be invested in Rome, meaning that the few undeveloped lots left in the district saw houses of more modest construction during this period. Despite the general impacts of deindustrialization in Rome and other upstate cities, the growth of Griffiss Air Force Base, which opened in 1942, was a stabilizing force on the local economy; the nominated district also benefited from the reuse of some of the nominated district's large residences by local institutions. These factors were among those that mitigated the impacts of economic stagnation, aggressive Urban Renewal, and depopulation, which caused other areas in Rome to lose much of their historic fabric.

The Rome Residential Historic District is also significant under Criterion C as a substantially intact collection of residential and religious architecture dating from the mid-nineteenth through the mid-twentieth century, reflecting the evolution of popular architectural styles in both high-style and vernacular forms. The northward expansion of the area through time as the city spread from its downtown core is well illustrated by the progression of popular architectural styles from south to north, from Greek Revival and Italianate residences prevalent in the south part of the district to post-WWII houses to the north. The largest and most high-style buildings are concentrated in the district's core, on large lots along North Washington and North George streets, with more vernacular expressions of popular styles seen on the smaller lots at the district's west and east fringes. Styles represented in the district's residential architecture include Greek Revival, Gothic Revival, Second Empire, Stick, Queen Anne, Colonial Revival, French Eclectic, Craftsman, Tudor Revival, and Postwar Modern. Several houses were designed and/or built by locally prominent architects and builders, including Archimedes Russell, William H. Davies, Daniel B. Prince, Hiram Soper, H. C. Baldwin, and John D. Parry.

The nominated district's period of significance opens ca. 1840 when its earliest buildings were constructed on the southern and eastern periphery as the rerouting of the Erie Canal directly through central Rome stimulated the village's economic and physical growth. The end date of 1970 represents a confluence of factors: the district was almost entirely built out by this time, with the last few open lots filled by Cape Cod and Ranch-style houses. New development in the second half of the twentieth century was driven primarily by the growth of Griffiss Air Force Base on the city's far eastern outskirts, rather than by the traditional industries that had fueled the development of the district and occurred elsewhere in the region. By the 1960s, Rome's population had peaked and was beginning to decline. The specific end date of 1970 was chosen because it was in that year that

DRAFT Rome Residential Historic District

Name of Property

Oneida County, NY

County and State

demolition began for the city's major Ft. Stanwix-Downtown Urban Renewal Project, which is located just south of the nominated district. This project obliterated a substantial swath of the oldest portion of downtown, in an effort to revitalize the city through the creation of a pedestrian shopping area along historic Dominick Street along with the complete reconstruction of eighteenth-century Fort Stanwix. The project signaled a different and very specific direction for the city: a vision of a future geared toward tourism. Local leaders saw an opportunity to leverage federal funding to accomplish a project they had long desired, the creation of a tourist attraction associated with the long-gone fort, and to pair it with a modernization of the downtown business district. Dozens of buildings, including many of the city's oldest, were demolished, and a handful were moved, to complete the project, which left Rome with little historic fabric in its commercial area. The nominated district, lying outside the bounds of the Urban Renewal area, survived with its historic character intact, leaving it as the section of Rome best able to convey the city's growth and evolution in the nineteenth and twentieth centuries.

Narrative Statement of Significance

Criterion A: Community Planning and Development

Early History of Rome, to the 1840s

The site of the city of Rome has long significance as a key transportation connection point. The present-day city sits astride a location known to the Oneida Nation of the Iroquois Confederacy as De-o-Wain-Sta, and later by European settlers as "The Great Carrying Place." This was a seasonally variable portage of approximately three miles between the Mohawk River, to the east, and Wood Creek, to the west; Wood Creek connects to Oneida Lake and ultimately to the Great Lakes. As such the "Carrying Place" was a key site on an important route linking the Atlantic Ocean to the Great Lakes, highly valued by the Oneida Nation for its economic and political significance.²

As Europeans' presence increased in the late seventeenth and eighteenth centuries, the French and British increasingly competed for control of the North American interior, a rivalry that culminated in the French & Indian War in the 1750s. At the beginning of this conflict, the British built two small forts at the "Great Carrying Place" to facilitate control of access to the Great Lakes; when these forts were attacked by a party of combined French and Native forces in March 1756, British General John Stanwix was ordered to construct a more substantial fort in 1758. (Figure 1). The British victory in the war shortly thereafter diminished the fort's importance, and it was abandoned over the next decade. In 1776, the new American Congress authorized General Philip Schuyler to oversee restoration of the fort to defend the newly declared nation's western frontier, a task completed by Colonel Peter Gansevoort in the spring of 1777. The fort withstood and thwarted a siege in August 1777, preventing the massing of British troops in the Mohawk-Hudson drainage and thus partly enabling the crucial American success at Saratoga later that year, and supporting the ultimate American victory several years later.³

² William R. D. Lange, "Oneida Carrying Place," in Peter Eisenstadt, ed., *The Encyclopedia of New York State* (Syracuse: Syracuse University Press, 2005), 1138.

³ "Fort Schuyler (Stanwix) in the American Revolution: 1776-1781," National Park Service, online at

<https://www.nps.gov/articles/000/fort-schuyler-stanwix-in-the-american-revolution-1776-1781.htm>, accessed 6 December 2023.

DRAFT Rome Residential Historic District

Name of Property

Oneida County, NY

County and State

In the aftermath of the War for Independence, New York State moved to confiscate and redistribute lands held by Loyalist elites. Through this process, a wealthy New York City shipping magnate, Dominick Lynch, purchased land that had been confiscated by the State, including much of the present site of Rome. Over the next decade, Lynch added to his holdings, owning about 2,000 acres by 1800.⁴ Lynch was a trustee of the Western Inland Lock Company, which had been chartered by the state in 1792 to develop a continuous water route from the Hudson to Lake Ontario. As such, he anticipated the construction of a canal across the Carrying Place in the mid-1790s and recognized the development potential of the site that would become Rome. The canal was built in 1797 between the Mohawk River and Wood Creek, running roughly along the same route as present-day Erie Boulevard West, south of the nominated district (Figure 2). He had the project's engineer, William Weston, survey part of his holdings situated on relatively high land in the vicinity of the canal for a new settlement that he called "Lynchville." Weston's plan for Lynchville was a grid of blocks measuring 400 by 600 feet, oriented to the alignment of the canal (slightly canted from an east-west orientation); each block was divided into 66- by 200-foot building lots. The first streets developed were Dominick and James, outside the nominated district; a map of Lynchville drawn circa 1800 depicted the area bounded by Jay, Bloomfield, James, and Dominick streets, although the only ones that were "opened to any extent" prior to 1850 were Dominick, Washington, James, and Liberty streets.⁵ This layout guided Rome's early development and remains legible in the present streetscape. Allotments were made for a courthouse, jail, school, and church on two central squares in this plan. John Barnard established a tavern on one of the central squares as early as 1793, and George Huntington also began to amass his family's later wealth as the settlement's first merchant. By 1813, according to *Spafford's Gazetteer*, Rome was "a pleasant and thriving Post-Village," which had "about fifty wooden dwellings, a brick court-house, in which are held the courts for Oneida County alternately with Utica, a jail, a Presbyterian meeting-house, an arsenal for the deposit of military stores, and sundry shops, &c., in all about 90."⁶

Despite these early developments, several factors combined to limit the settlement's growth in the early nineteenth century. First, Lynch insisted on developing his land using an archaic "permanent lease" system, which did not appeal to settlers who wanted to own their land outright. Second, the Seneca Turnpike, built to improve an existing road from the Mohawk River ford at Utica to the western frontier town of Canandaigua (predecessor to present-day Route 5), bypassed Lynchville when it was completed in 1813. This development gave Utica and its businesses the economic advantage of the flow of New England migrants through Oneida County on their way toward western lands. Finally, though the construction of the original Erie Canal began in the vicinity of central Rome in 1817, its final route bypassed the settlement's center about half a mile to the south, through the level, soft soil of the "Great Swamp" (Figure 3). This distance proved impractically far, limiting the Canal's early economic impact on the village of Rome. Accordingly, the township's 78% population growth from 1810 to 1820 (from 2,003 to 3,569) declined to a more modest 22% growth rate in the 1820s and 30% in the 1830s.⁷ For comparison, settlements *directly* on the canal such as Rochester boomed with 513% and 119% population growth in those same decades following the Canal's completion.⁸ Even with these constraints, however, textile factories and a sawmill operated on water power from a Mohawk River raceway in what is now East Rome, and the Bank of Rome was chartered in 1832 to facilitate transactions in the emerging

⁴ Diana Steck Waite, "History of a Nineteenth Century Urban Complex on the Site of Fort Stanwix, Rome, New York," *Selections from the Historic American Buildings Survey*, Vol. XV (New York State Historic Trust, 1972), 3.

⁵ The map is described but not reproduced in Daniel E. Wager, ed., *Our City and its People: A Descriptive Work on the City of Rome* ([Boston], The Boston History Company, 1896), 30.

⁶ Horatio Gates Spafford, *A gazetteer of the state of New-York* (Albany: H.C. Southwick, 1813), 284.

⁷ John Albert Scott, *Rome, New York: A Short History* (Rome, NY: Rome Historical Society), 24.

⁸ Blake McKelvey, *Rochester: The Water-Power City, 1812-1854* (Cambridge, MA: Harvard University Press, 1945), 100.

DRAFT Rome Residential Historic District

Name of Property

Oneida County, NY
County and State

regional market center. Still, physical growth was limited: when Lynch donated the 3.5-acre parcel that is now Fort Stanwix Park on N. James Street for use as a village cemetery in 1823, it was considered ample to accommodate burials in the modest settlement well into the future, and sufficiently distant from the village center – at ½-mile north of Dominick Street – to not impede further development (Figure 4).

In this context of modest growth, most of the nominated district area, which is to the northeast of the historic core of the settlement, remained pastureland. Liberty Street, the southern boundary of the nominated district, was reportedly not developed beyond N. Washington Street until 1835, and even then only saw a few houses of modest frame construction that were either razed or relocated later.⁹ For example, the ca.1808 Joshua Hathaway House at 313 North George Street, believed to be the oldest building in the nominated district, was not built on its present site, but much closer to the early settlement's center, on the 100 block of North James Street. It was moved to its present site in the far southern portion circa 1850.

In 1896, the author of *Our City and its People* described Rome at the middle of the nineteenth century:

...some forty-five years ago a person standing at the Erie Canal bridge and going up James to Dominick, down Dominick to Spring, up Spring to Liberty, and thence to George street, would describe very nearly the boundaries of Rome at that time (about 1850). It is true that James street was nearly if not quite built up to Thomas street and the so-called Stewart Buildings were on George street, west side, continuing from Liberty to Park street, and the arsenal and Mr. Howland's residence on Dominick street, beyond George, but aside from those and a few other buildings scattered here and there in different parts of the village, and with the exception of Factory Village and Canal Village, the foregoing was Rome as it would appear on a map of about 1850. Embargo was opened from James to Washington street, and no farther, and there were only two or three houses thereon. Court street was opened to Washington, but only two or three buildings were there. All north of Court street and west of Washington was a pasture.¹⁰

Mid-19th Century Prosperity and Growth in Rome and the Residential District, 1840s-1870s

As the mid-nineteenth century approached, investment in infrastructure projects reestablished Rome as an important node in regional trade networks and set the framework for its transformation into an expanding, industrial city. First, the statewide enlargement of the Erie Canal (a project begun in the mid-1830s) brought the waterway into Rome's core by 1844. The new route reused the abandoned bed of the Western Inland Lock Company's canal running one block south of West Dominick Street. That route remains legible today as Erie Boulevard. The completion of the Black River Canal in the early 1850s connected much of the North Country of New York State to the Erie Canal through Rome, providing another boost to the village's importance as a transportation hub (Figure 4, Figure 5). Reflecting the influx of capital, new banks appeared in quick succession: Fort Stanwix Bank was organized in 1847; the Rome Exchange Bank (later the First National Bank) appeared in 1851; and the Central National Bank was chartered in 1854.

While the Erie Canal was in its heyday, railroads were already on the verge of eclipsing the waterway's economic importance, even in Rome, birthplace of the Canal. The west-east Syracuse & Utica Railroad first brought locomotives to Rome in 1839; the subsequent Rome & Watertown Railroad completed in 1851 made Rome a critical gateway in the North Country trade and spurred industrial development. In addition to

⁹ Wager, 117.

¹⁰ Wager, 48.

DRAFT Rome Residential Historic District

Name of Property

Oneida County, NY
County and State

facilitating lumber and ore shipment from the Tug Hill Plateau and Adirondacks, the expanded Rome, Watertown, and Ogdensburg Railroad line, under the leadership of Addison Day, relocated its repair shops to Rome in 1863, which encouraged growth of a local iron industry. The Rome Iron Works was founded in 1866 to reroll and straighten the line's wrought-iron rails, and the Merchant Iron Works was founded in 1870 by native Roman engineer John B. Jervis to manufacture consumer products.

After a slight population decline in the 1850s – in part a consequence of several large fires that destroyed Rome's commercial center in the mid-1840s - these industrial and manufacturing developments spurred Rome's population to grow by 76% in the 1860s, matching the rapid growth of its earliest days in the 1810s and 1820s.¹¹ Even in 1850, before the city's industrial growth took off in earnest, 27% of the township of Rome's population was foreign born (mostly Irish and German), a statistic rivaled by few other townships in Oneida County, suggesting the degree to which Rome was becoming a magnet for immigrant labor.¹²

Anticipating the population and wealth engendered by contemporary canal and railroad improvements, lawyer Calvert Comstock (later the first mayor of the city of Rome) and financier Edward Huntington (son of George Huntington, the settlement's first merchant), both of whom were involved in the local banking industry, purchased undeveloped land between North Washington and North George streets north of Court Street around 1848.¹³ Comstock and Huntington extended roadways and subdivided the land into generously sized lots for residential development, and then expanded their holdings to the north and west with subsequent purchases in the following decade. Prosperous residents were drawn to this newly developing area north of the village center, attractive due to its large lots and distance from the hubbub and pollution of the canals and railroads, and from the recurring flood and cholera risks of the Mohawk and nearby "Great Swamp." New residents included small-business owners like Nathaniel Mudge and L.E. Elmer (both grocers, 409 North Washington Street and 405 North George Street, respectively), and major industrialists like John B. Jervis, founder of the Merchant Iron Works (813 North Washington Street).

In 1870, in an act reflecting an expectation that Rome had the potential to grow far beyond its settled area, the city was incorporated using the boundaries of the original township, thereby becoming the largest city by land area in the nation at the time, at about 75 square miles (Syracuse, by comparison, today encompasses approximately 25 square miles). Incorporation signaled the community's continued progress and maturation and helped set the stage for orderly growth outward in all directions, as did the installation of a municipal water system in the early 1870s, with main lines running down North George and North James Streets.¹⁴ The paving of North Washington Street with cobblestones in 1869 was another infrastructure improvement that reflected expanding ambitions and encouraged fashionable development.

Industrial and Residential Growth in the "Copper City," 1870s to 1920s¹⁵

Economic trends and infrastructure improvements created the conditions for new patterns of growth in Rome in the late nineteenth century. The national economic depression following the Panic of 1873 slowed business

¹¹ Scott, 24.

¹² A.E. Rogerson and E.J. Murphy, *Map of Oneida County, New York* (Philadelphia: Newell S. Brown, 1852).

¹³ Wager, 50.

¹⁴ Wager, 163.

¹⁵ Rome's nickname as the "Copper City" derives from its robust metalworking industry that began in the 1860s with the formation of the Rome Ironworks and has continued to the present day; Revere Copper and Brass was formed in Rome in the late 1920s and is headquartered in the city.

DRAFT Rome Residential Historic District

Name of Property

Oneida County, NY
County and State

investment in Rome considerably; at the same time, steel supplanted wrought iron for use in locomotive rails, but the Rome Iron Works, in which many of Rome's leading men were heavily invested, did not have an adequate supply of coal or investment capital to make the transition to steel production. Nevertheless, the firm began manufacturing brass stock in 1878 and copper wire in the 1880s, taking advantage of the increasing demand for cheap, specialized metal products due to the growth and electrification of cities, the invention of the telephone and the emergence of consumer goods sold at the era's large department stores. The company, renamed the Rome Brass & Copper Company in 1891, provided brass and copper stock to local firms that fabricated consumer products such as bathtubs, bedsteads, and kettles, as well as construction materials such as tubing and electrical and telephone wire. By the 1920s, refrigeration, air conditioning, and automobiles were flooding the marketplace and demand for Rome metal for use in condensers, radiator tubing and the like, greatly increased. With access to agricultural produce and metals in abundance, canning also became a leading industry in the early twentieth century; the Fort Stanwix Canning Company was a leader among local firms in this area, operating from a complex a few blocks east of the nominated district. Immigration from southern and eastern Europe (particularly Poland and Italy) to neighborhoods in the south and east of Rome supplied blue-collar labor for these burgeoning industrial operations. By 1920, the city's 71 factories processed 10% of the nation's copper and employed 5,038 out of a population of 26,431 in both blue- and white-collar jobs.¹⁶

The introduction of new city services accommodated and facilitated growth, as the city's population increased by an average of 29% in each of the first three decades of the twentieth century.¹⁷ A horse-drawn streetcar loop was introduced in 1887, following a path north on North James Street from the commercial center before turning west on W. Linden Street, south on N. Madison Street, west again on W. Thomas Street, south on Expense Street, and then back east to the commercial center on Dominick Street. After a brief experiment in powering the line with a locally produced compressed-air technology, the streetcar system was electrified in 1903, and lines were quickly extended well beyond the original loop, facilitating residential development extending outward from downtown. The introduction of a sewer system in the 1890s also improved city life, as did the creation in 1910 of a more reliable water system utilizing Fish Creek to the northwest of the city. Zoning, introduced sometime in the period from 1914-1924, established a residential zone essentially north of Park Street where "stores, markets, gas stations, factories, or public garages" were excluded; factories were excluded from the mercantile zone at the city's center along Dominick Street, while there were no restrictions in the industrial districts to the south and far east across the Mohawk River.¹⁸

The urbanization, industrialization and civic sophistication of Rome during the late nineteenth and early twentieth centuries is reflected in the built environment of the nominated district area. Through the turn of the century, when the city's population was expanding but the horse-drawn streetcar was still the only realistic public transit option for most people, the demand for housing close to the city center in the residential zone was high. In response, some homeowners in the southern portions of the district built secondary dwellings at the rear of their often-ample lots fronting on what had been service alleys. Surviving examples of this trend include 406-408 Scott Avenue (built as a double residence on the property of 409 North Washington Street); 309 Brush Avenue (originally a secondary house behind 308 North George Street), 410-412 Brush Avenue (built as a double house on the lot of 215 West Thomas Street); and 114 W. Court Street (built on the rear of the lot of 300 North Washington Street). Modest Colonial Revivals and vernacular houses also appeared on subdivided lots throughout the southern part of the district during this period. Another strategy for adding density to meet the demand for housing was the construction of purpose-built duplexes, such as at 121-123 West Embargo Street,

¹⁶ Isaac F. Marcossou, *Industrial Main Street: The Story of Rome – the Copper City* (New York: Dodd, Mead & Co., 1953), 81.

¹⁷ Scott, 24.

¹⁸ *Sanborn Fire Insurance Map from Rome, Oneida County, New York* (Sanborn Map Company, August 1924).

DRAFT Rome Residential Historic District

Name of Property

Oneida County, NY
County and State

616-618 North Washington Street, and 502-504 North Madison Street. The four-story, purpose-built Mayflower Apartments at 301 North George Street, built on a long-vacant lot in the dense southern portion of the district toward the end of this period, was an example of property owners' efforts to maximize rents in an already crowded residential neighborhood close to the commercial district. These secondary and multiple-unit dwellings increased the density and economic diversity of what had been a predominantly wealthy enclave, in a trend seen in growing cities across the United States at the time.

Houses and building lots were subdivided, the density rose, and the hemmed-in streets became less bucolic in appearance. Workingmen's cottages replaced villas, duplexes replaced cottages and, eventually, apartment buildings replaced duplexes.¹⁹

As density and street traffic increased in the southern portions of the district, families accumulating the most wealth from Rome's industrialization increasingly chose to live in newly developing northerly areas of the city where they could have more space, less noise, and better air quality. The area on and around North Washington Street north of Turin Street saw upper-class development in Queen Anne-style residences in the late nineteenth century, especially after the removal of burials at the old city cemetery was completed in the mid-1880s and the land was converted to Fort Stanwix Park. Vogel Park and the green median on North George Street were designed to attract the city's well-to-do, who built large Tudor Revival-style and Colonial Revival-style houses in the central and north parts of the district in the early twentieth century. George H. Allen, the first president of Revere Copper and Brass took up residence at 900 North George Street in a Colonial Revival, expanded by architect Douglas Fitch in the early 1930s. Although the district's orderly layout and amenities point to coordinated planning, real estate advertisements of the era suggest once the land was subdivided, residential construction in and around the nominated district mainly occurred at a small scale, with lots sold and developed individually or in small clusters.

As automobile ownership was gradually adopted by Rome residents, auto-oriented buildings began to appear in the city. Early private garages first appeared in association with the larger houses of the area's wealthiest residents in the southern portion of the district. A notable early automobile owner was Samuel B. Stevens, son of James Stevens, who was the first American to import a Rolls-Royce car, storing it with his collection of cars in the large garage he had constructed behind his house at 315 North Washington Street in the earliest part of the twentieth century (Figure 7).²⁰ Just around the corner from the Stevens house, 14-year-old Howard Sears began repairing and selling bicycles in 1910 from the carriage house behind his family's opulent 207 West Embargo Street house; over the next several years he transitioned to selling auto parts, then, by 1919, gasoline. The carriage house where Sears started his business survives, now in residential use at 313 Scott Avenue. Sears incorporated the business as Sears Oil Co. in 1925 and constructed many early gas stations across the region as automobile ownership became more common. A rare surviving example is the ca.1930 Sears Oil station at 201 North George Street, now a museum.²¹

In the 1910s and 1920s, as Craftsman, Colonial Revival, and Tudor Revival-style houses began to fill the final portions of the Huntington lands north of West Garden Street, most were built with garages, reflecting the degree to which the proliferation of automobile ownership made the district's northward expansion possible.

¹⁹ Witold Rybczynski, *City Life: Urban Expectations in a New World* (New York: Scribner, 1995), 120.

²⁰ Kathleen Twellman Haley, ed., *Rome Through Our History: A Collection of Rome, New York Local History Columns Published in the Rome Sentinel Newspaper* (Self-published, 2016), 66.

²¹ *Front Page!: 132 Years of History Seen through the Eyes of Newspaper Reporters* (Rome, NY: Rome Sentinel, 1975), [pages unnumbered].

DRAFT Rome Residential Historic District

Name of Property

Oneida County, NY
County and State

Access to these garages from service alleys like Jeans Avenue, Dyett Drive, and Ed Murphy Lane kept prestigious George Street as well as new streets named for trees picturesquely free from heavy car traffic.

Civic and religious institutions expanded in the district to service the needs of the growing population. Fort Stanwix School was opened adjacent to the streetcar line at 112 West Linden Street in 1921 to accommodate the burgeoning population of families in the city's northern reaches. Churches also expanded their footprints to accommodate growing congregations, starting at Zion Episcopal Church where a parish hall, known as Clark Memorial Hall, was designed by Frederick Hubbard and built in 1884-85. Rome's German Evangelical Lutheran congregation built a new church building in the district at 215 West Court Street, now Trinity United Church of Christ, in 1928. The First United Methodist church expanded in 1911 with construction of Ninde Memorial Chapel, and the Baptist church followed suit in the 1920s with the construction of a new educational building. St. Mary's Church complex grew in this time period as well, as the parish built its ca.1895 rectory (210 W. Liberty), ca.1900 convent (212 W. Liberty), and ca.1925 school building (214-216 W. Liberty).

New Directions in Rome and the District, 1930s to 1960s

The late 1920s, the Depression Era and World War II brought economic changes that affected the nature and pattern of Rome's growth in the twentieth century. As a result of national mergers in the copper, brass and wire industries, an increasing share of the profits from these well-established local industries were diverted elsewhere within large corporations. The Rome Wire Company became a division of the General Cable Corporation created by New York financial interests in 1927, to some degree decoupling local productive success from Rome's fortunes and even diverting the talents of local wire executive Herbert T. Dyett into more national pursuits when he became an executive in that new consolidated firm. Dyett resigned and founded the independent Rome Cable Corporation in 1936, but that firm too, operating in a more competitive and consolidated post-war economy, opened plants in California that decentralized corporate power and profits from Rome. Rome Cable's purchase by Alcoa in 1959 furthered the divestment from Rome. The local copper fabrication industry was also co-opted to some degree by national interests when Rome Brass and Copper became a unit within the Revere Copper and Brass conglomerate in 1928, though the consolidated company's headquarters remained in Rome.

The largest economic shift of the period, however, was the growth of employment at Griffiss Air Force Base and the associated Rome Air Development Center research lab after their opening in 1942 and 1951, respectively. Griffiss would go on to become Rome's largest employer in the second half of the twentieth century, but a large portion of that workforce was military personnel, stationed in Rome only temporarily.

Meanwhile, many of the district's larger houses were converted to institutional and commercial uses, as fewer families wanted to maintain such large residences. Still stately and enjoying proximity to many of the city's most prestigious churches, several of the larger, older houses in the district's southern portions became funeral parlors as the mid-twentieth century approached, including 210 West Court Street, 209 N. Washington Street, and 418 North George Street, where an older house was significantly expanded and completely remodeled in the late 1920s to accomplish its conversion. Other former residences were converted into doctors' offices, for example, the houses at 205 W. Court Street and 112 W. Court Street. Similarly, the Rome Sanitarium provided upscale health care at the former Wright / Kingsley mansion at 512 North George Street from 1896 into the 1930s. The former Wright / Kingsley house went through several more conversions: it became the recreation center and parsonage for St. Nicholas Ukrainian Church in 1949, then became the actual church in 1959, before being converted back into a private residence in 2005. Small elder care facilities were another reuse option for

DRAFT Rome Residential Historic District

Name of Property

Oneida County, NY

County and State

large houses; examples are the Rome Home, which occupied the ca. 1855 Italianate home at 417 N. Washington Street from 1916 to 2017 (Figure 8), and the more modest facility at 307 West Thomas Street.

Fraternal clubs took possession of several houses for their activities. For example, around the turn of the century, the Odd Fellows made the former residence at 120 Liberty Street (no longer extant) their headquarters, and later moved to the house at 401 North Washington Street. The Elks converted the Italianate Wheeler Armstrong House at 126 W. Liberty Street (NR listed in 1972) into their Neo-Classical headquarters. Similarly, the Veterans of Foreign Wars acquired the Stevens House on N. Washington Street in 1945. Other buildings that were converted to institutional uses were 505 North George Street, which became the Stebbins Colony of Rome State School, a vocational school for institutionalized juveniles, in the late 1920s, and the Tudor Revival-style Carpenter House at 308 West Bloomfield Street, which has housed the Rome Art and Community Center since 1968.

Other larger houses were simply divided for multifamily use, as at 311 N. Washington Street, 214 W. Court Street, 503 N. George Street, and 207 & 211 W. Embargo Street. Still others were demolished to make way for parking lots, as in the case of the Odd Fellows Lodge, or institutional expansion, like with Zion Episcopal Church's school expansion in 1953.

Because so many buildings remained in use, whether as single-family residences or through conversion to other uses, the nominated district retained much of its historic fabric even as central Rome immediately to the south was dramatically reconfigured by deindustrialization, highway construction, and Urban Renewal. Under the pressures of increased private car ownership and difficult financing during the Depression, Rome's streetcar ceased operations in 1932. Although bus service offered a transit alternative, ultimately the private automobile emerged as the dominant form of transportation, and Rome's infrastructure was reshaped to accommodate the ubiquitous automobile. In 1951, Erie Boulevard was opened as the area's first arterial highway using the former Erie Canal right of way, which had been abandoned when the waterway was rerouted south of downtown during the creation of the NYS Barge Canal in the late 1910s. Similarly, Black River Boulevard was opened in 1954 in the Black River Canal's right of way east of the district. The new highways spurred new development along their routes that obscured the earlier historic fabric.

Rome's leaders aggressively embraced Urban Renewal beginning in the late 1950s and continuing through the late 1970s, resulting in the loss of much of the city's dense, historic commercial core centered on Dominick Street along with a number of its oldest residences. One outcome of these extensive efforts was the reconstruction of Fort Stanwix as a heritage attraction at the heart of downtown Rome, built in an effort to boost the local tourism industry.

Criterion C: Architecture

As its name suggests, the establishment and growth of Rome as a European settlement coincided with a period of intense interest in classical antiquity, reflected in many place names across upstate New York. That interest extended to architecture, with Federal and Greek Revival styles, drawn from classical models, proving popular among those with the means to pursue the latest fashions. Although most of Rome's early growth occurred in the south half of "Lynchville," south of the nominated district's south boundary at Liberty Street, the district has several good examples of the classically inspired Federal and Greek Revival styles from the first half of the nineteenth century. The oldest building in the district, the ca. 1808 Joshua Hathaway House, was moved to its

DRAFT Rome Residential Historic District

Name of Property

Oneida County, NY
County and State

present site at 313 North George Street in the far southern portion of the district circa 1850 as noted above and is the district's best example of the strict symmetry and attenuated proportions of the Federal style.

The Greek Revival style is more common in the district. Two of the most notable examples are the Nock-Reid House at 211 West Embargo Street, a high-style example of a brick Greek Revival-style house with its dramatic two-story colonnade and pediment with tall entablature, and the similarly high-style house at 209 North Washington Street, which share similar proportions and details that suggest a common builder and/or pattern book may have guided both designs (Figure 9).²² The Nock-Reid house is known to have been the work of prolific builder John D. Parry, built circa 1850.

Five uniform Greek Revival-style dwellings were built on North George Street between Liberty and Park Streets only in the early 1840s; three survive, at 203, 207, and 209 North George Street, varying in integrity.²³ Other modest, wood-frame Greek Revival-style buildings in this vicinity, such as 217 and 300 North Washington Street, 120 Huntington Street, and 109 & 111 W. Court Street, appear to have been built around this time as well, with the modest materials available to a small rural market village. The relatively small lots on which they were built reflect the city's compact layout during this period, with some retaining their original 66 feet by 200 feet dimensions.

The Greek Revival style remained popular in Rome at least into the 1850s and is especially well represented in the southern portion of the district. The circa 1850 Greek Revival house at 300 North George Street was reportedly built from bricks salvaged from the recently burned 1807 courthouse, which in turn was built of brick salvaged from the old Western Inland Lock Company Canal's decrepit locks.²⁴ A series of nearly-identical modest wood-frame Greek Revival-style houses at 211, 213, and 215 West Thomas Street appear to have been constructed speculatively in the mid-1850s as well and retain distinctive Greek Revival massing and other features of the style despite later alterations.

By mid-century, Rome residents wishing to showcase their wealth and sophistication through architecture began using newly fashionable styles based on a broader range of historical examples, often copying or inspired by designs circulating in popular architectural pattern books. Rome once had three neighboring houses exemplifying the Gothic Revival style on North Washington Street. The most spectacular of the trio, the ca. 1855 house of Nathaniel Mudge (a local grocer) at 409 North Washington Street, closely resembles the high-style Gothic Revival plans in A. J. Downing's contemporary pattern books (Figure 10). Immediately to the north, 413 North Washington Street also displays Gothic Revival characteristics; the house immediately to the south at 401 North Washington Street originally reflected the Gothic Revival style as well but has since been remodeled.

The southern half of the district is replete with Italianate style houses, reflecting the immense popularity and longevity of this style. A few of the many excellent examples are the ca. 1852 Italianate-style house built for grocer L.E. Elmer at 405 North George Street, and the similar and contemporary houses at 210 & 214 Court Street. Mason John Parry, who built many other houses in the district, built and lived in the Italianate house at 320 N. George Street and constructed the pair of ornate Italianate rowhouses at 417-419 North George Street in

²² The 1982 survey form for 209 North Washington Street indicates the house was built in the 1830s on a lot on West Liberty Street, east of the Episcopal church, and moved to this location in 1919. Sanborn maps from before and after 1919 do not show a change in the footprint of the building in the 1910s that would confirm such a move in that timeframe.

²³ Wager, 48, 117.

²⁴ Wager, 48, 24.

DRAFT Rome Residential Historic District

Name of Property

Oneida County, NY
County and State

1855. Another notable example was the grand, Italianate-style brick house Comstock built on a large lot at the pastoral edge of his holdings in 1851, though that house was razed to make way for the YMCA in the late twentieth century (Figure 11).²⁵ The closely related Second Empire style is less prevalent in the nominated district, but good examples do exist at 316 North Washington Street and 105 and 205 West Court Street.

In addition to high style examples, more modest vernacular interpretations of mid-century styles are common in the district, particularly on the smaller lots at the western ends of the extended streets and on the small lots east of North Washington already subdivided by the time of the Comstock-Huntington purchase. Vernacular expressions of the Italianate style are especially common such as at 308 and 318 West Embargo Street and 510 and 512 North Madison Street (all altered somewhat).

The National Register-listed John Bloomfield Jervis House (Jervis Public Library; listed in 1982) at 613 North Washington Street, designed and built by engineer and Merchant Iron Works founder John B. Jervis himself in 1858, was a bit of an anomaly, its classical design representing Jervis's "conservative and highly personal approach to design" that was out of step with mid-century fashion (Figure 12). The house became a public library in 1885 and has been significantly expanded to serve that purpose, but the oldest portion of the building still conveys Jervis's idiosyncratic aesthetic, confirming that not all buildings were designed with an eye to the most up-to-date architectural trends.

Early in Rome's history churches were located downtown, outside the nominated district, but as wealthy congregants moved farther out, new houses of worship were built in newly developing neighborhoods. These reflected popular religious architectural styles, particularly variations on Gothic Revival models considered especially suitable for Christian churches. The 1850-1851 English Gothic Revival-style Zion Episcopal Church (NR-listed in 1997), designed by preeminent mid-nineteenth century architect Richard Upjohn, was the first in this trend. The church was built on land formerly occupied by a school until an 1850 fire destroyed that building. An 1867 expansion of the church building (designed by the original architect's son, Richard B. Upjohn), attests to the durable growth in Rome's prospects and the wealth of its citizens in this period.²⁶ The Presbyterian Church was next; the congregation replaced their ca.1808 edifice on Court Street with the large extant building at 108 West Court Street in 1853 (within the current NR-listed Gansevoort-Bellamy Historic District, listed in 1975). The congregation's 1855 Italianate-style parsonage at 509 North Washington Street sits within the nominated district. Also in 1869, the Methodist congregation constructed a new Romanesque-style church on the northeast corner of West Embargo and North George Streets (NR-listed in 2010) to replace a ca.1829 church nearer to the courthouse, with the Baptist congregation following suit with a Romanesque / Gothic Revival-style church diagonally across the street in 1872 (remodeled in the 1920s). St. Mary's Catholic Church, having served Rome's growing German Catholic community from a "humble wooden structure" in the industrial and working-class neighborhood south of the Erie Canal since its founding in 1848, communicated the improving prosperity of their congregants by constructing a new building at 205 West Liberty Street in 1871, with the parochial school behind the church following a few years later.²⁷ A number of minor churches also appeared and operated in the area, particularly on the smaller western lots, attesting to the growth and diversification of Rome's population that accompanied its economic expansion in the mid-nineteenth century. These included the Embargo Street Methodist Episcopal Society whose ca.1860 modest wood-frame Gothic

²⁵ Kathleen Twellman Haley, ed., *Rome Through Our History: A Collection of Rome, New York Local History Columns Published in the Rome Sentinel Newspaper* (self-published, 2016), 74-80.

²⁶ Christine B. Lozner, "Zion Church," National Register of Historic Places Nomination Form (Washington, DC: U.S. Department of the Interior, National Park Service, 1997).

²⁷ Wager, 157.

DRAFT Rome Residential Historic District

Name of Property

Oneida County, NY
County and State

Revival-style structure at 317 West Embargo Street became the home of the Free Methodists by 1870, with an adjacent Second Empire-style parsonage built in the same time period. Modest Welsh Calvinistic Methodist and Congregational churches also appeared and operated at various locations in the southern portion of the district through the period, reflecting Welsh immigration toward the growing city from established enclaves throughout the surrounding agricultural region of northern Oneida County.²⁸

Domestic architecture in the nominated district dating to the late nineteenth and early twentieth centuries reflects Rome's prosperity and sophistication in this period, when many business and civic leaders affiliated with Rome's growing industries built fashionable houses in the styles of the day. In place of the strict symmetry and classical historical references of the Greek Revival and Italianate styles popular earlier in the century, architects and clients now adopted the exuberant Queen Anne with its complex footprints, rooflines and profusion of decorative detail. The most remarkable example in the district is the Stevens House at 315 North Washington Street, designed by prominent Syracuse-based architect Archimedes Russell for James Stevens, president of the Merchant Iron Works. This house inventively incorporates Richardsonian Romanesque details along with Queen Anne massing to create a unique concoction that retains a great deal of integrity despite its conversion to a new use.²⁹ The 1891 Olney House at 723 North Washington Street (home to a canning magnate, with a distinctive turret and oriel window) is more typical of the Queen Anne-style residences in this enclave, as is 119 Fort Stanwix Park. George Day, a local merchant, built his whimsical brick Queen Anne-style house at 701 North George Street in 1885. The Queen Anne-style houses appearing in the far west of the district, such as at 400 West Embargo Street and at 505 and 507 Madison Street along the streetcar line, are also examples of this trend.

Around the turn of the twentieth century, architectural fashion turned away from what came to be seen as the excesses of the Queen Anne in favor of more restrained styles, often drawing more directly on historical inspiration. Colonial Revival and Neoclassical-style houses are common in the district, with particularly notable examples at 901 North George Street (built for the Bailey family in 1900), 503 North George Street (designed by Nelson & Van Wagenen, c. 1916) and the William H. Doyle House at 900 North George Street (c. 1910-1914). The Tudor Revival was another historically inspired style in vogue at this time, exemplified by the home of Rome Copper & Brass executive Barton Haselton at 102 West Garden Street, built in 1905 and the brick house built for J. C. Carpenter on a generously sized lot at 308 West Bloomfield Street in 1923.

These and other mansions were generally situated on ample lots, particularly on elegant North George Street, which retains an impressive streetscape of high-style domestic architecture. Neighboring streets are characterized by more modest interpretations of these popular styles. Builders adopted practical and easily replicated house forms like the American Foursquare, bungalow, and simple two-story Colonial Revival, variations of which proliferated on streets to the east and west of North George Street in the northern portions of the district at this time (Figure 13). The development of these sections of the district reflects classic "streetcar suburb" style development, with narrow, deep lots lined by houses affordable for the growing middle class and accessible by expanding streetcar lines. The cluster of Four Square form houses on the small lots of Cherry Street illustrate this trend, as do houses along N. James Street and N. Madison Street south of West Linden Street and north of West Thomas Street, where the proximity of the streetcar line attracted middle-class families throughout the early twentieth century. Although less common than American Foursquare and Colonial Revival forms, bungalows appear in the district; notable examples include the houses at 205 Walnut Street and

²⁸ Paul Demond Evans, "The Welsh in Oneida County, New York," M.A. thesis (Cornell University, 1914), 23.

²⁹ Haley, *Rome Through Our History*, 80.

DRAFT Rome Residential Historic District

Name of Property

Oneida County, NY

County and State

1102 and 1400 North Madison Street. The bungalows at 104 Maple Street and 117 West Locust Street are especially good examples of the Craftsman style.

As was the case nationwide, Rome experienced a construction slowdown in the 1930s-40s due to the impacts of the Great Depression followed by the national mobilization for World War II. In the nominated district, most new construction in the post-WWII era occurred on a relatively small number of undeveloped lots, which are mostly at the north end of the district. Postwar builders, following national trends, constructed houses that were inexpensive to build and reflected a more informal, car-oriented lifestyle, prioritizing relatively easy maintenance, privacy and modern conveniences. These forms are common in houses of this vintage within the district, even on the relatively large lots that were subdivided before the Depression. On North George Street from West Locust Street north to Oak Street, one- and one-and-one-half story houses are interspersed with older Colonial Revival-style houses built before the war. North of Oak Street the newer house forms predominate, including some that are slightly later split-level and post-war Colonial Revival examples. Characteristics such as lot size, front and side setbacks, materials, and street-facing orientation of the post-war houses are generally consistent with their older neighbors, lending an overall sense of continuity to the streetscape.

Rome posted its highest population at roughly 51,000 in 1960, then experienced overall population decline through the end of the twentieth century. By the 1960s, lots in the district were mostly built out, and residential developers in Rome increasingly focused on more modest, utilitarian housing nearer to Griffiss to accommodate its more transitory workforce.³⁰ The city embarked on an ambitious and unusual Urban Renewal project in the late 1960s, partnering with the National Park Service to reconstruct Fort Stanwix; the Urban Renewal area also encompassed an area west of the 18-acre fort site, stretching from James Street west to Madison Street between the former canal right-of-way (Erie Boulevard West) to Liberty Street. This area, the heart of Rome's historic business district, was cleared and redeveloped as a pedestrian street. The district's period of significance ends with the start of construction on this project in 1970. The nominated district is located north of the Urban Renewal area and escaped the large-scale demolition that occurred there and retains integrity to the period of significance, with few major losses or other changes since the 1960s. Because of this stability, especially given the losses of historic fabric elsewhere in Rome, the nominated district records the history of Rome to an extent not seen elsewhere in the city's built environment.

³⁰ Scott, *A Short History*, 24.

DRAFT Rome Residential Historic District

Name of Property

Oneida County, NY

County and State

9. Major Bibliographical References

Bibliography (Cite the books, articles, and other sources used in preparing this form.)

Books & Manuscripts

Clark, Frank. *The Sanitary Sewer History of the City of Rome*. Rome, NY: City Engineer's Office, 1983.

Crisafulli, Virgil C. *An Economic Analysis of the Utica-Rome Area*. Utica, NY: Utica College Research Center, 1960.

Evans, Paul Demond. "The Welsh in Oneida County, New York." M.A. thesis, Cornell University, 1914.

Front Page!: 132 Years of History Seen through the Eyes of Newspaper Reporters. Rome, NY: Rome Sentinel, 1975.

Haley, Kathleen Twellman, ed. *Rome Through Our History: A Collection of Rome, New York Local History Columns Published in the Rome Sentinel Newspaper*. Self-published, 2016.

Hardin, Evamaria. *Archimedes Russell: Upstate Architect*. Syracuse, NY: Syracuse University Press, 1980.

Lake, Robert M. *The Industrial Development of Rome*. Rome, NY: Rome Historical Society, 1969.

Marcosson, Isaac F. *Industrial Main Street: The Story of Rome – the Copper City*. New York: Dodd, Mead & Co., 1953.

Marvin, R.H. *A Chronology of Griffiss Air Force Base, 3 April 1941 – 30 June 1963*. Unpublished manuscript, 1963, typescript.

McKelvey, Blake. *Rochester: The Water-Power City, 1812-1854*. Cambridge, MA: Harvard University Press, 1945.

Rome Historical Society. *Rome, New York: Centennial History, 1870-1970*. Rome, NY: Canterbury Press, 1970.

Rybczynski, Witold. *City Life: Urban Expectations in a New World*. New York: Scribner, 1995.

Scott, John Albert. *Rome, New York: A Short History*. Rome, NY: Rome Historical Society, 1983.

Wager, Daniel E., Ed. *Our City and its People: A Descriptive Work on the City of Rome* ([Boston], Boston History Company, 1896).

Waite, Diana S. *History of a Nineteenth Century Urban Complex on the Site of Fort Stanwix, Rome, New York*. Albany, NY: NYS Historic Trust, 1972.

DRAFT Rome Residential Historic District
Name of Property

Oneida County, NY
County and State

Maps

- Rogerson, A.E. and E.J. Murphy. *Map of Oneida County, New York*. Philadelphia: Newell S. Brown, 1852.
- Sanborn Fire Insurance Map from Rome, Oneida County, New York*. Sanborn Map Company, 1884.
- Sanborn Fire Insurance Map from Rome, Oneida County, New York*. Sanborn Map Company, 1888.
- Sanborn Fire Insurance Map from Rome, Oneida County, New York*. Sanborn Map Company, 1894.
- Sanborn Fire Insurance Map from Rome, Oneida County, New York*. Sanborn Map Company, 1899.
- Sanborn Fire Insurance Map from Rome, Oneida County, New York*. Sanborn Map Company, 1904.
- Sanborn Fire Insurance Map from Rome, Oneida County, New York*. Sanborn Map Company, 1907.
- Sanborn Fire Insurance Map from Rome, Oneida County, New York*. Sanborn Map Company, 1909.
- Sanborn Fire Insurance Map from Rome, Oneida County, New York*. Sanborn Map Company, 1914.
- Sanborn Fire Insurance Map from Rome, Oneida County, New York*. Sanborn Map Company, 1924.
- Sanborn Fire Insurance Map from Rome, Oneida County, New York*. Sanborn Map Company, 1930.

Survey Documentation and National Register Nominations

- Bowman, Travis, and Vikki Holmes. "First Methodist Episcopal Church of Rome." National Register of Historic Places Nomination Form. Washington, DC: U.S. Department of the Interior, National Park Service, 2009.
- . "Rome Elks Lodge No. 96." National Register of Historic Places Nomination Form. Washington, DC: U.S. Department of the Interior, National Park Service, 2013.
- Harwood, John. "John Bloomfield Jervis House." National Register of Historic Places Nomination Form. Washington, DC: U.S. Department of the Interior, National Park Service, 1982.
- Lozner, Christine B. "Zion Church." National Register of Historic Places Nomination Form. Washington, DC: U.S. Department of the Interior, National Park Service, 1997.
- Scripture, Parker F. "Gansevoort-Bellamy Historic District." National Register of Historic Places Nomination Form. Washington, DC: U.S. Department of the Interior, National Park Service, 1974.
- Smith, Raymond W. "Mills House." National Register of Historic Places Nomination Form. Washington, DC: U.S. Department of the Interior, National Park Service, 1997.

Previous documentation on file (NPS):

- preliminary determination of individual listing (36 CFR 67 has been requested)
- previously listed in the National Register
- previously determined eligible by the National Register
- designated a National Historic Landmark
- recorded by Historic American Buildings Survey # _____
- recorded by Historic American Engineering Record # _____
- recorded by Historic American Landscape Survey # _____

Primary location of additional data:

- State Historic Preservation Office
- Other State agency
- Federal agency
- Local government
- University
- Other
- Name of repository: _____

DRAFT Rome Residential Historic District
Name of Property

Oneida County, NY
County and State

Historic Resources Survey Number (if assigned): 24NR00054

10. Geographical Data

Acreage of Property 303.06 acres
(Do not include previously listed resource acreage.)

Latitude/Longitude Coordinates

Datum if other than WGS84: _____
(enter coordinates to 6 decimal places)

- | | |
|------------------------|-----------------------|
| 1. Latitude: 43.232290 | Longitude: -75.448120 |
| 2. Latitude: 43.230160 | Longitude: -75.443561 |
| 3. Latitude: 43.217370 | Longitude: -75.450239 |
| 4. Latitude: 43.212511 | Longitude: -75.457323 |
| 5. Latitude: 43.214406 | Longitude: -75.461317 |
| 6. Latitude: 43.221721 | Longitude: -75.457848 |

Verbal Boundary Description (Describe the boundaries of the property.)

The boundary is indicated by a heavy line on the enclosed map with scale.

Boundary Justification (Explain why the boundaries were selected.)

The boundary was selected to encompass those streets and properties that illustrate historical patterns of community growth and architectural evolution in Rome from the 1840s through the 1960s. Within the boundary, streetscapes are intact, with few major examples of either new properties or losses after the period of significance and retain all seven aspects of integrity at a streetscape level. The boundary excludes areas of Rome that were either substantially affected by Urban Renewal, where the majority of buildings post-date the period of significance, or where the majority of properties have been altered after the period of significance and do not retain sufficient integrity of feeling, design, and materials to convey their historic significance.

DRAFT Rome Residential Historic District

Oneida County, NY
County and State

Name of Property

11. Form Prepared By

name/title Tyler Lucero, Christopher Brandt, Tessa Neukirch and Erick Ruivo

organization Bero Architecture, PLLC

date _____

street & number 32 Winthrop Street

telephone 585-262-2035

city or town Rochester

state NY

zip code 14607

e-mail contact@beroarchitecture.com

Additional Documentation

Submit the following items with the completed form:

- **Maps:** A **USGS map** (7.5 or 15 minute series) indicating the property's location.

A **Sketch map** for historic districts and properties having large acreage or numerous resources. Key all photographs to this map.

- **Continuation Sheets**
- **Additional items:** (Check with the SHPO or FPO for any additional items.)

DRAFT Rome Residential Historic District
Name of Property

Oneida County, NY
County and State

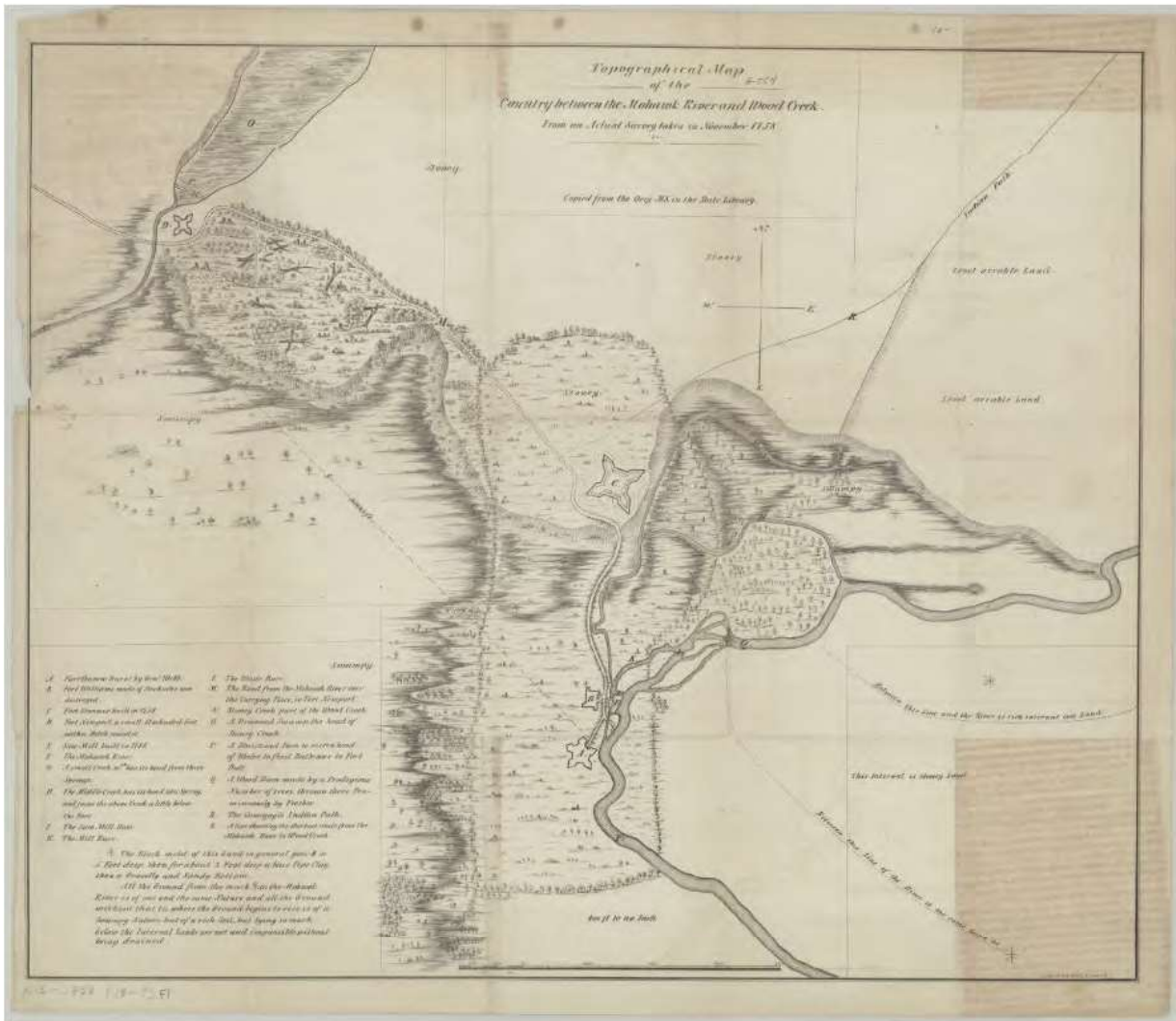

Figure 1. *Topographical Map of the Country between the Mohawk River and Wood Creek, From An Actual Survey taken in November 1758.* This map shows Wood Creek at upper left, the Mohawk River in the lower right quadrant, Fort Stanwix (labeled with the letter C) and the smaller fort, built at opposite ends of the “Great Carrying Place” to protect the portage. Center for Brooklyn History Map Collections, <https://mapcollections.brooklynhistory.org/>.

DRAFT Rome Residential Historic District

Name of Property

Oneida County, NY

County and State

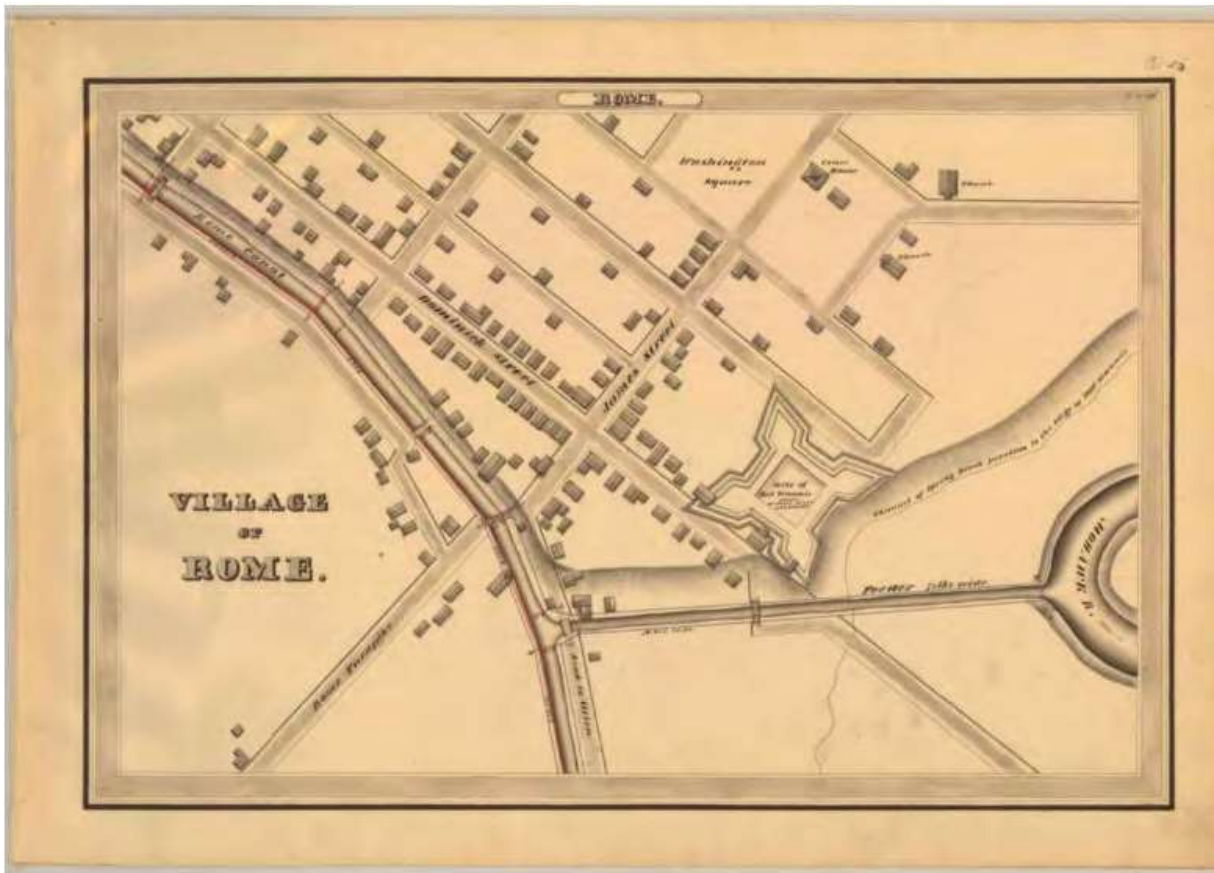

Figure 2. Village of Rome in 1834, by the New York State Canal Commission. This map shows Dominick Street and James Street as the center of development, near the site of Fort Stanwix; the “Rome Canal” connecting the Mohawk River and Wood Creek runs south of Dominick Street where Erie Boulevard West is today. New York State Archives, A0848-77, Canal System Survey Maps, 1832-1843, Map no. E7-54, <https://digitalcollections.archives.nysed.gov/index.php/Detail/objects/43713>.

DRAFT Rome Residential Historic District

Name of Property

Oneida County, NY
County and State

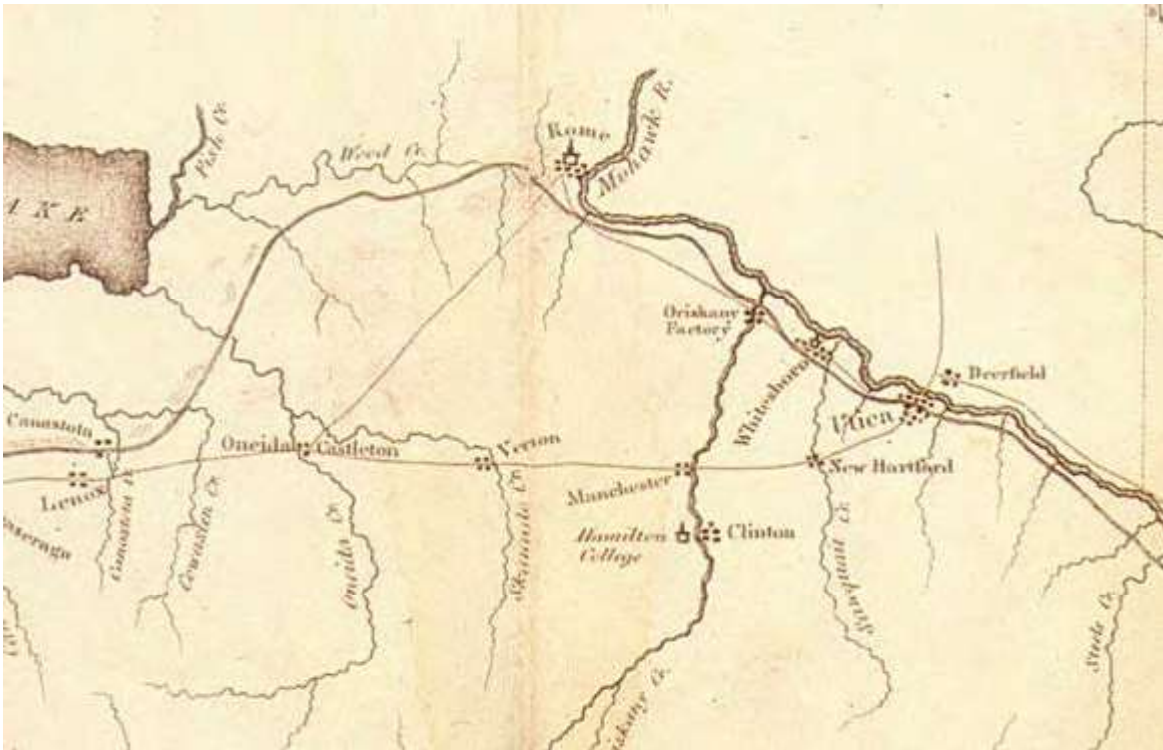

Figure 3. Original route of the Erie Canal, showing route south of Rome. *Map and Profile of the Erie Canal*, from *Laws of the State of New York, in relation to the Erie and Champlain Canals* (Albany: E. and E. Hosford, 1825). Available online at eriecanal.org/maps.html.

DRAFT Rome Residential Historic District

Oneida County, NY
County and State

Name of Property

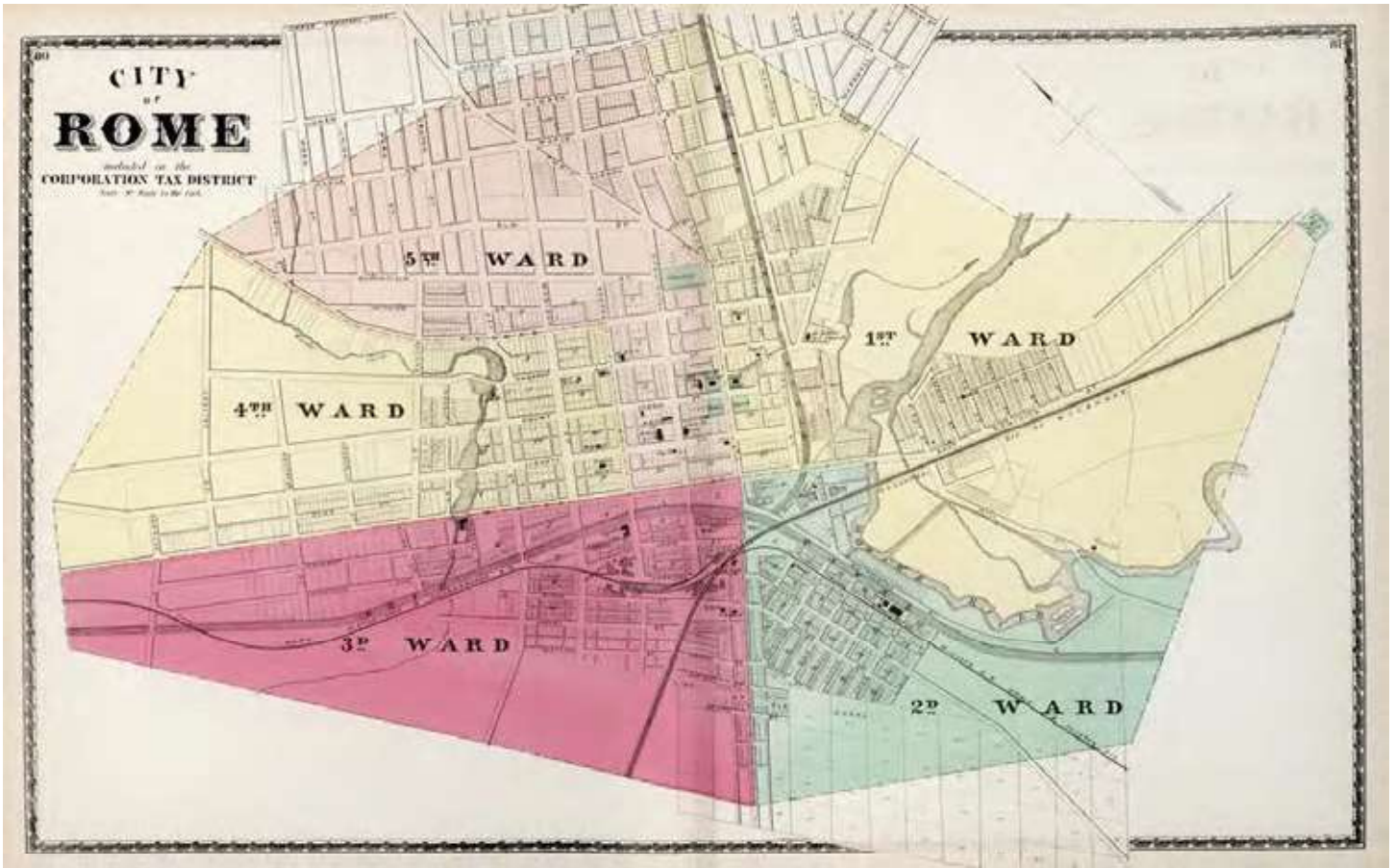

Figure 4. Rome in 1874. Note the Cemetery just north of the center of the image, which was on land donated by Dominick Lynch in 1823, and is now Fort Stanwix Park. This map also shows the Erie Canal in downtown Rome, and the Black River Canal extending northward.

DRAFT Rome Residential Historic District

Name of Property

Oneida County, NY
County and State

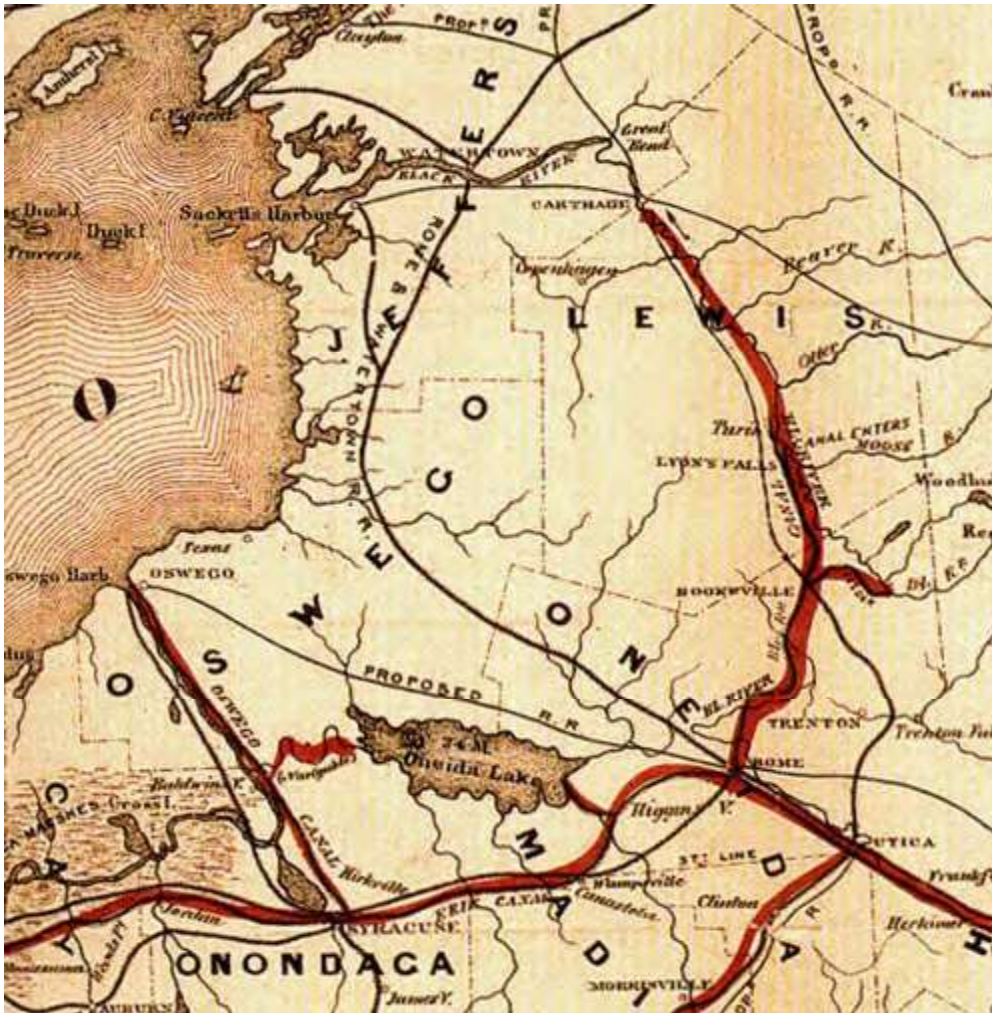

Figure 5. In this 1858 map, the Black River Canal extends north from Rome to Carthage. *Map and Profiles of New-York State Canals, Designed Under Direction of Van Rensselaer Richmond, State Engineer & Surveyor, to Accompany his Report for 1858* (Albany: C. Benthuyssen). Available online at eriecanal.org/maps.html.

DRAFT Rome Residential Historic District

Name of Property

Oneida County, NY
County and State



Figure 8. Rome had a dense downtown and robust infrastructure in this 1886 birds-eye view. Some district properties that are easily distinguishable in this view include the cemetery (now Fort Stanwix Park), where the diagonal Turin Street meets James Street; almost kitty-corner from the cemetery is the John B. Jervis House, which towers above the other houses around it. Library of Congress, available online at <https://www.loc.gov/item/75694841/>.

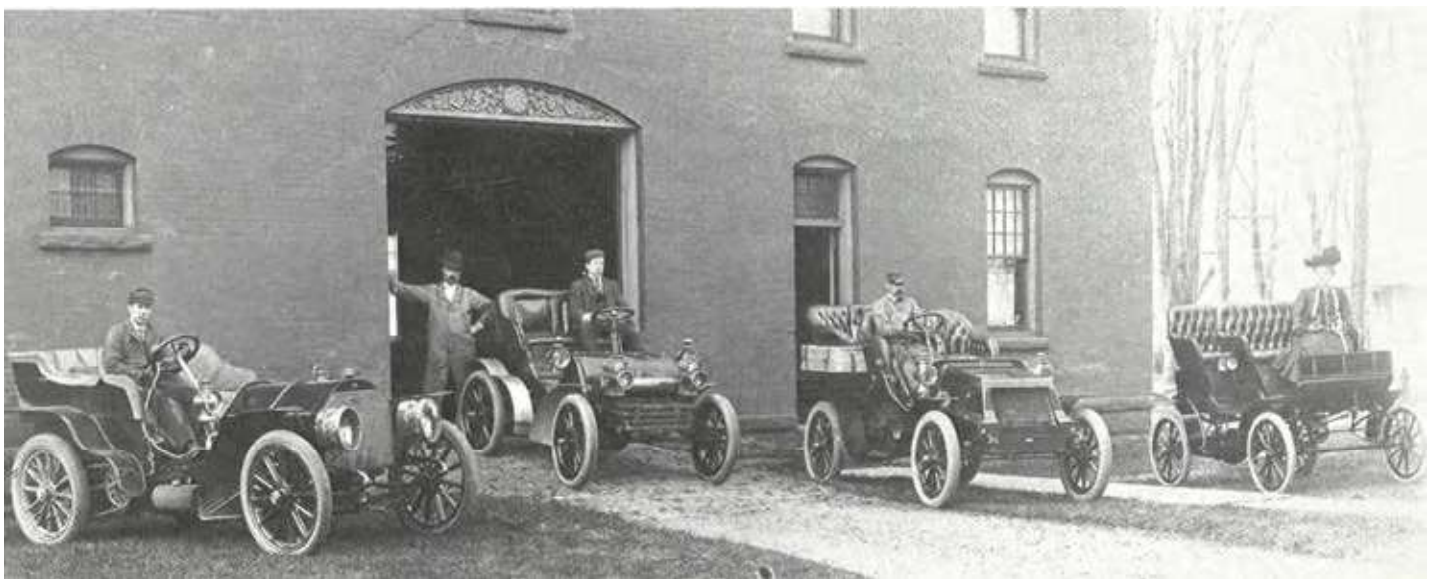

Figure 7. Historic photograph of the carriage house behind 315 N. Washington Street, where Samuel B. Stevens stored his car collection. Chester Williams and Parker F. Scripture, *Photographs of Rome, New York 1880-1930* (Rome: Self-published, 1975), 65.

DRAFT Rome Residential Historic District

Name of Property

Oneida County, NY
County and State



Figure 8. Originally a private residence, the house at 417 North Washington Street (at right in photo) served as the Rome Home for elderly women from 1916 to 2017. Chester Williams and Parker F. Scripture, *Photographs of Rome, New York 1880-1930* (Rome: Self-published, 1975), 36.

DRAFT Rome Residential Historic District

Name of Property

Oneida County, NY
County and State

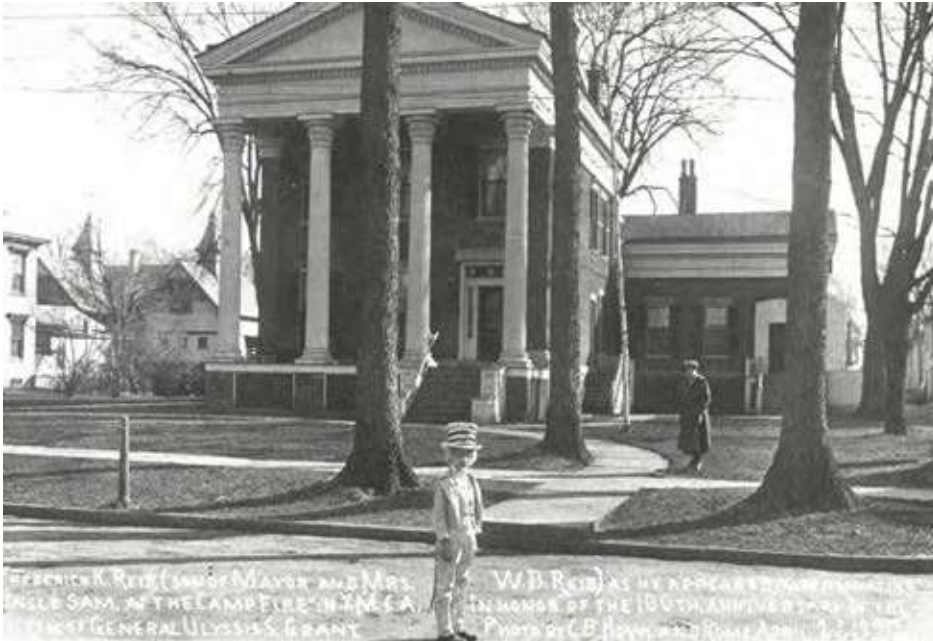

Figure 9. Historic photograph of the Nock-Reid House, 211 West Embargo Street. Chester Williams and Parker F. Scripture, *Photographs of Rome, New York 1880-1930* (Rome: Self-published, 1975), 61.

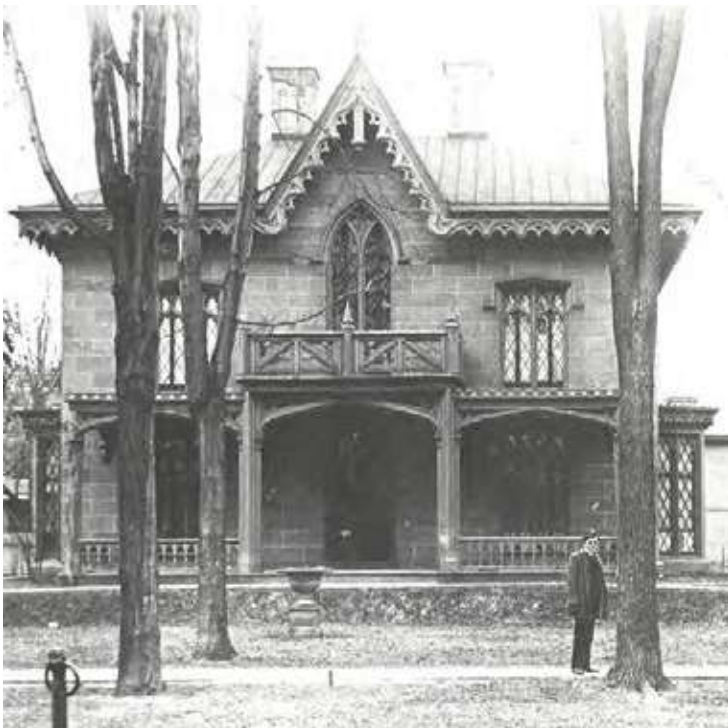

Figure 10. Historic photograph of the Nathaniel Mudge House, 409 North Washington Street. Chester Williams and Parker F. Scripture, *Photographs of Rome, New York 1880-1930* (Rome: Self-published, 1975), 35.

DRAFT Rome Residential Historic District

Name of Property

Oneida County, NY

County and State



Figure 11. Historic photograph of the Comstock House, 513 North George Street (demolished). Chester Williams and Parker F. Scripture, *Photographs of Rome, New York 1880-1930* (Rome: Self-published, 1975), 63.

DRAFT Rome Residential Historic District

Name of Property

Oneida County, NY
County and State



Figure 12. Historic photograph of the John B. Jervis House, 613 North Washington Street. Rome Historical Society, published in Portia Vescio and the Rome Historical Society, *Images of America: Rome* (Charleston: Arcadia Publishing, 2004), 15.



Figure 13. This 1913 image of a funeral procession heading north on North George Street near Turin and Garden streets passed through a newly developed area where residents could build larger houses on more spacious lots than in the more densely developed part of town closer to downtown Rome. Chester Williams and Parker F. Scripture, *Photographs of Rome, New York 1880-1930* (Rome: Self-published, 1975), 41.

DRAFT Rome Residential Historic District

Name of Property

Oneida County, NY
County and State



Excerpt from 1874 map documenting the original grid layout of streets and alleys in the south portion of the district, with approximate boundary of proposed district identified. *Atlas Of Oneida County, New York*. Plate 81 [map]. Philadelphia: D.G. Beers & Company, 1874. Online at David Rumsey Map Collection <https://www.davidrumsey.com/luna/servlet/detail/RUMSEY~8~1~256315~5520326>

DRAFT Rome Residential Historic District

Oneida County, NY
County and State

Name of Property

Parcel Status Map 1 of 7: West Cedar Street to West Sycamore Street
See Resource List for details



Contributing Non-Contributing Vacant

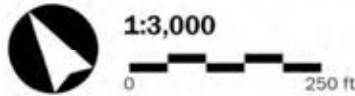

Nomination Boundary



Projection: WGS 1984 UTM Zone 18N

Oneida County Parcel Year: 2024

Mapped 11/12/2024 by Matthew W. Shepherd, NYSHPO

DRAFT Rome Residential Historic District

Oneida County, NY
County and State

Name of Property

Parcel Status Map 2 of 7: Vogel Park to West Linden Street
See Resource List for details



Contributing Non-Contributing Vacant

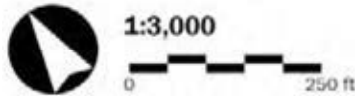

Nomination Boundary



Projection: WGS 1984 UTM Zone 18N

Oneida County Parcel Year: 2024

Mapped 11/12/2024 by Matthew W. Shepherd, NYSHPO

DRAFT Rome Residential Historic District

Oneida County, NY
 County and State

Name of Property

Parcel Status Map 4 of 7: West Linden Street to Elm Street (East)
 See Resource List for details



Contributing Non-Contributing Vacant

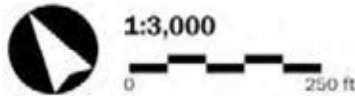

Nomination Boundary



Projection: WGS 1984 UTM Zone 18N

Oneida County Parcel Year: 2024

Mapped 11/12/2024 by Matthew W. Shepherd, NYSHPO

DRAFT Rome Residential Historic District

Oneida County, NY
 County and State

Name of Property

Parcel Status Map 5 of 7: Elm Street to Embargo Street (West)
 See Resource List for details



Contributing
 Non-Contributing
 Previously NR-Listed
 Vacant

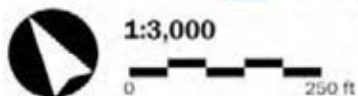

Nomination Boundary



Projection: WGS 1984 UTM Zone 18N

Oneida County Parcel Year: 2024

Mapped 11/14/2024 by Matthew W. Shepherd, NYSHPO

DRAFT Rome Residential Historic District
Name of Property

Oneida County, NY
County and State

Parcel Status Map 6 of 7: Elm Street to Embargo Street (East)
See Resource List for details



Contributing Non-Contributing Previously NR-Listed Vacant

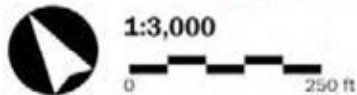

Nomination Boundary



Projection: WGS 1984 UTM Zone 18N

Oneida County Parcel Year: 2024

Mapped 11/14/2024 by Matthew W. Shepherd, NYSHPO

DRAFT Rome Residential Historic District

Oneida County, NY
County and State

Name of Property

Parcel Status Map 7 of 7: Thomas Street to Liberty Street
See Resource List for details



Contributing Non-Contributing Previously NR-Listed Vacant

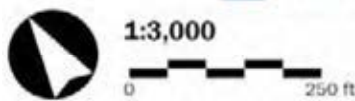

Nomination Boundary



Projection: WGS 1984 UTM Zone 18N

Oneida County Parcel Year: 2024

Mapped 11/12/2024 by Matthew W. Shepherd, NYSHPO

DRAFT Rome Residential Historic District
Name of Property

Oneida County, NY
County and State

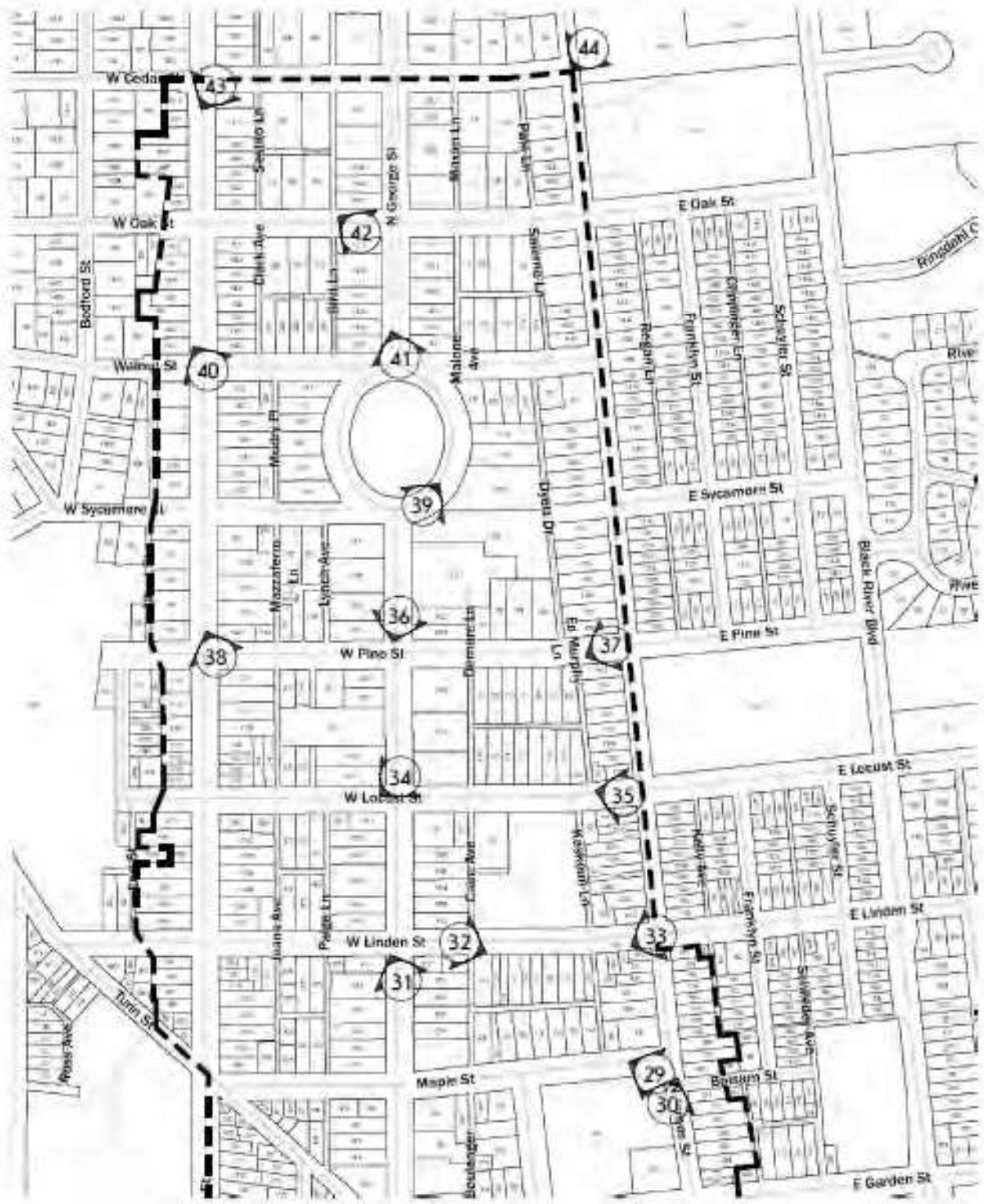

DRAFT Rome Residential Historic District

Name of Property

Oneida County, NY
County and State

Photographs:

Submit clear and descriptive photographs. The size of each image must be 1600x1200 pixels at 300 ppi (pixels per inch) or larger. Key all photographs to the sketch map.

Name of Property: Rome Residential Historic District

City or Vicinity: Rome

County: Oneida State: New York

Photographer: Christopher Brandt and Erick Ruivo

Date Photographed: April and November 2023

Description of Photograph(s) and number:

NY_Oneida County_Rome Residential Historic District_0001
210 West Liberty Street (St. Mary of the Assumption Church), view facing north. April 26, 2023.

NY_Oneida County_Rome Residential Historic District_0002
140 West Liberty Street (Zion Episcopal Church), view facing northeast. April 26, 2023.

NY_Oneida County_Rome Residential Historic District_0003
126 West Liberty Street (Wheeler Armstrong House / Elks Lodge #96), view facing east.

NY_Oneida County_Rome Residential Historic District_0004
West Court Street, south side, 215 West Court Street (Trinity Church) at right, view facing southeast. April 26, 2023.

NY_Oneida County_Rome Residential Historic District_0005
West Court Street, north side, 214 West Court Street at center, view facing northeast. November 16, 2023.

NY_Oneida County_Rome Residential Historic District_0006
West Court Street, south side, 105 West Court Street at left, view facing west. November 16, 2023.

NY_Oneida County_Rome Residential Historic District_0007
North George Street, west side, 313 North George Street (Joshua Hathaway House) at right, view facing southwest. April 26, 2023.

NY_Oneida County_Rome Residential Historic District_0008
North George Street, east side, 320 North George Street at left, view facing south. April 26, 2023.

NY_Oneida County_Rome Residential Historic District_0009
315 North Washington Street (James Stevens Mansion / VFW Post 2246), view facing north. April 26, 2023.

DRAFT Rome Residential Historic District

Name of Property

Oneida County, NY
County and State

NY_Oneida County_Rome Residential Historic District_0010

North Washington Street, east side, 316 North Washington at left, view facing south. April 26, 2023.

NY_Oneida County_Rome Residential Historic District_0011

211 West Embargo Street (Nock-Reid House), view facing west. April 26, 2023.

NY_Oneida County_Rome Residential Historic District_0012

North Washington Street, west side, 409 North Washington Street at left, view facing north. April 27, 2023.

NY_Oneida County_Rome Residential Historic District_0013

West Thomas Street, south side, 311 West Thomas Street at left, view facing west. April 27, 2023.

NY_Oneida County_Rome Residential Historic District_0014

417 North George Street, view facing west. April 26, 2023.

NY_Oneida County_Rome Residential Historic District_0015

North Madison Street, west side, 509 North Madison Street at left, view facing north. April 27, 2023.

Photographer: Christopher Brandt, Bero Architecture PLLC.

NY_Oneida County_Rome Residential Historic District_0016

North George Street, west side, 507 North George Street at right, view facing southwest. April 26, 2023.

NY_Oneida County_Rome Residential Historic District_0017

512 North George Street, view facing southeast. April 26, 2023.

NY_Oneida County_Rome Residential Historic District_0018

Fort Stanwix Park, view facing east. April 27, 2023.

NY_Oneida County_Rome Residential Historic District_0019

Fort Stanwix Park, view north toward houses that line the north side of the park; 104 Fort Stanwix Park at far right. November 15, 2023. Photographer: Erick Ruivo, Bero Architecture PLLC.

NY_Oneida County_Rome Residential Historic District_0020

310 West Bloomfield Street, view facing east. April 26, 2023.

NY_Oneida County_Rome Residential Historic District_0021

West Bloomfield Street, north side, 204 West Bloomfield Street at right, view facing north. November 16, 2023.

NY_Oneida County_Rome Residential Historic District_0022

North George Street, east side, 600 North George Street at right, view facing northeast. April 26, 2023.

NY_Oneida County_Rome Residential Historic District_0023

620 North Washington Street (Maranatha Church) at front, 152 Turin Street (William A. Valentine Apartments) in background, view facing northeast. November 15, 2023.

DRAFT Rome Residential Historic District

Name of Property

Oneida County, NY
County and State

NY_Oneida County_Rome Residential Historic District _0024

Cherry Street, west side, 705 Cherry Street at far left, view facing northeast. April 26, 2023.

NY_Oneida County_Rome Residential Historic District _0025

North George Street, west side, 701 North George Street at left, view facing northeast. April 26, 2023.

NY_Oneida County_Rome Residential Historic District _0026

North Washington Street, east side, 716 North Washington Street at left, with garages on Summit Avenue visible at left background, view facing south. April 27, 2023.

NY_Oneida County_Rome Residential Historic District _0027

North James Street, west side, 725 North James Street at center-right, view facing southwest. November 15, 2023.

NY_Oneida County_Rome Residential Historic District _0028

North George Street, west side, 813 North George Street at right, view facing southwest. April 26, 2023.

NY_Oneida County_Rome Residential Historic District _0029

Maple Street, north side, 100 Maple Street at far right, view facing northwest. April 27, 2023.

NY_Oneida County_Rome Residential Historic District _0030

North James Street, east side, 902 North James Street at far right, view facing northeast. November 15, 2023.

NY_Oneida County_Rome Residential Historic District _0031

North George Street, corner of Linden Street, view north, 1001 North George Street at center. April 26, 2023.

NY_Oneida County_Rome Residential Historic District _0032

West Linden Street, south side, 119 West Linden Street at left, view facing south. April 27, 2023.

NY_Oneida County_Rome Residential Historic District _0033

West Linden Street, south side, 101 West Linden Street at far left, view facing west. November 15, 2023.

NY_Oneida County_Rome Residential Historic District _0034

West Locust Street, view facing west, 301 West Locust Street at far left. April 27, 2023.

NY_Oneida County_Rome Residential Historic District _0035

West Locust Street, north side, 102 West Locust Street at right, view facing north. April 27, 2023.

NY_Oneida County_Rome Residential Historic District _0036

North George Street, west side, 1109 North George Street at right, view facing southwest. April 26, 2023.

NY_Oneida County_Rome Residential Historic District _0037

West Pine Street, south side, 107 West Pine Street at far left, view facing west. April 27, 2023.

NY_Oneida County_Rome Residential Historic District _0038

DRAFT Rome Residential Historic District

Oneida County, NY
County and State

Name of Property

North Madison Street, west side, 1201 North Madison Street at left, view facing north. April 27, 2023.

NY_Oneida County_Rome Residential Historic District_0039

North George Street at Vogel Park, east side, 1300 North George Street at far right, view facing east. April 26, 2023.

NY_Oneida County_Rome Residential Historic District_0040

North Madison Street, west side, 1401 North Madison Street at left, view facing northeast. April 27, 2023.

NY_Oneida County_Rome Residential Historic District_0041

North George Street, west side, 1401 North George Street at far left, view facing northeast. April 26, 2023.

NY_Oneida County_Rome Residential Historic District_0042

West Oak Street, north side, 202 West Oak Street at right, view facing north. April 27, 2023.

NY_Oneida County_Rome Residential Historic District_0043

North Madison Street, west side, 1511 North Madison Street at right, view facing west. April 27, 2023.

NY_Oneida County_Rome Residential Historic District_0044

North James Street, west side, 1513 North James Street at center, view facing west. November 15, 2023.

Paperwork Reduction Act Statement: This information is being collected for applications to the National Register of Historic Places to nominate properties for listing or determine eligibility for listing, to list properties, and to amend existing listings. Response to this request is required to obtain a benefit in accordance with the National Historic Preservation Act, as amended (16 U.S.C.460 et seq.).

Estimated Burden Statement: Public reporting burden for this form is estimated to average 18 hours per response including time for reviewing instructions, gathering and maintaining data, and completing and reviewing the form. Direct comments regarding this burden estimate or any aspect of this form to the Office of Planning and Performance Management, U.S. Dept. of the Interior, 1849 C. Street, NW, Washington, DC.



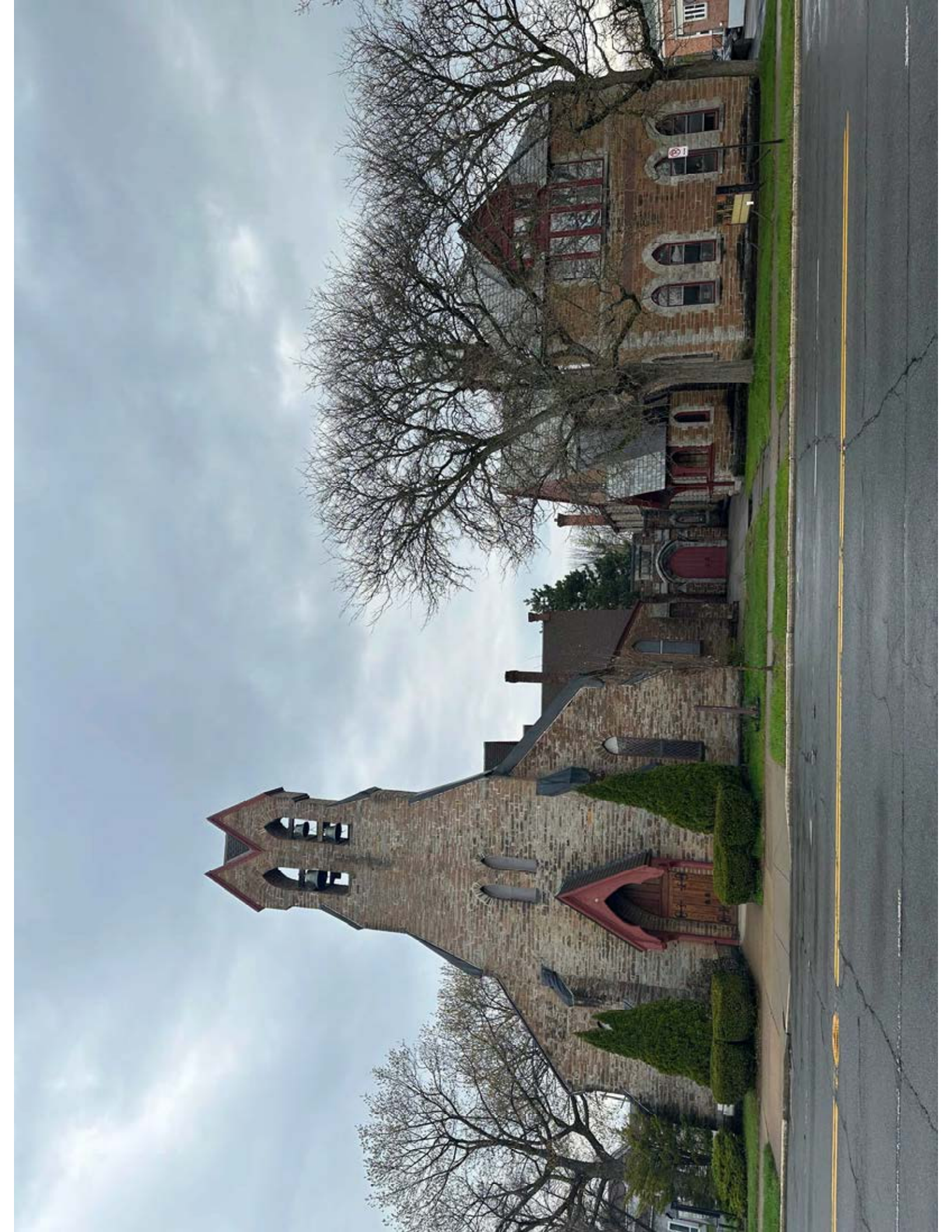



B.P.O. ELKS 96



B.P.O. E.



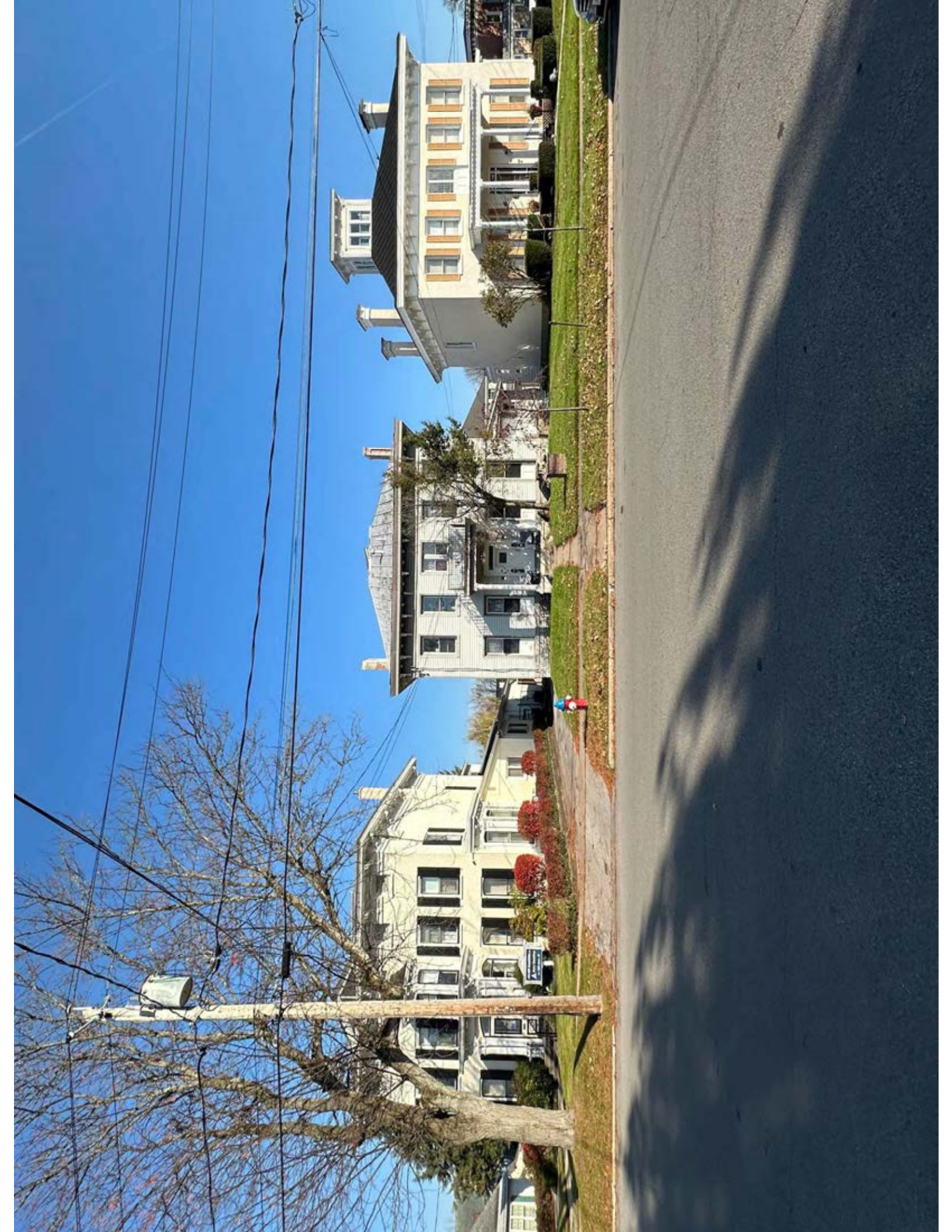









VETERANS OF
FOREIGN WARS
POST
2246

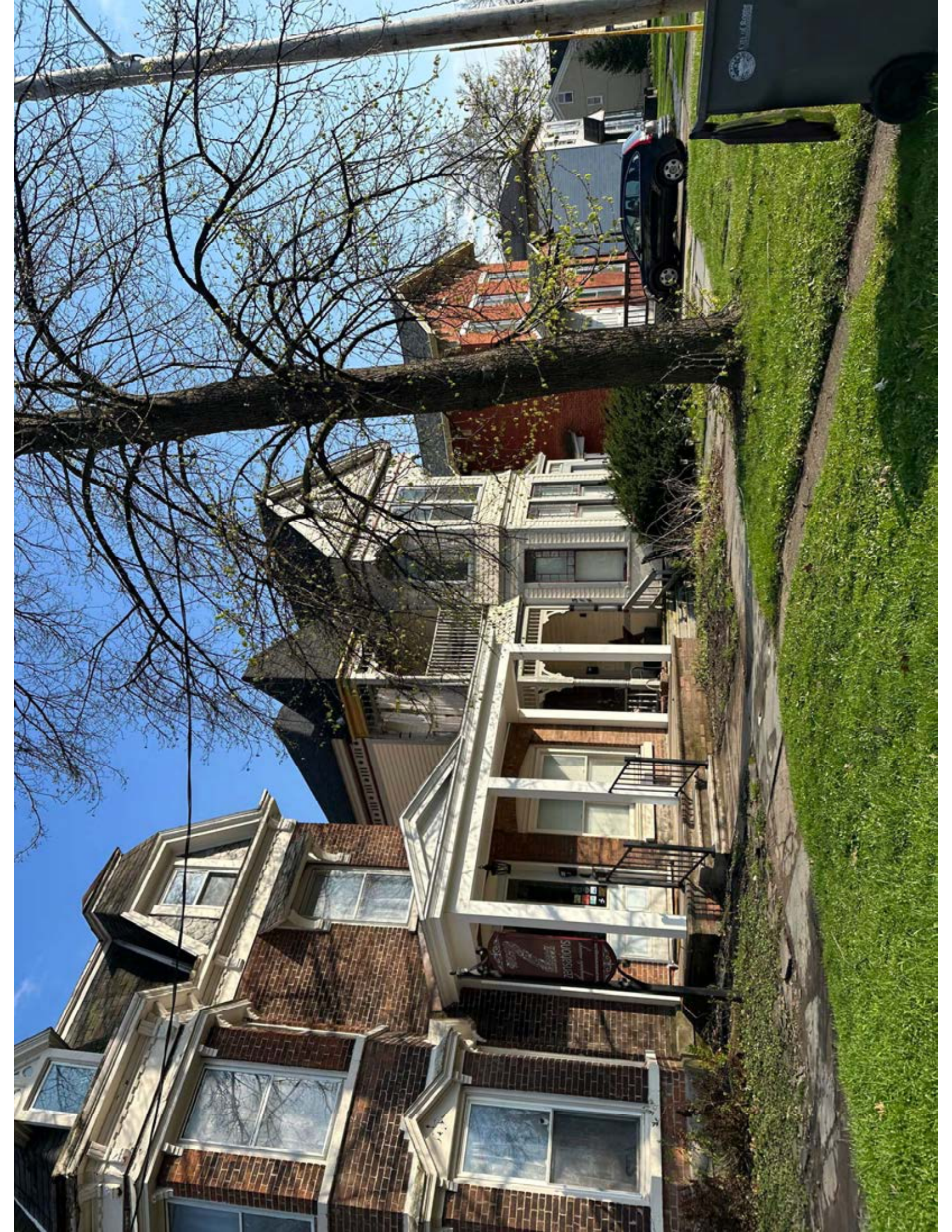

City of Boston

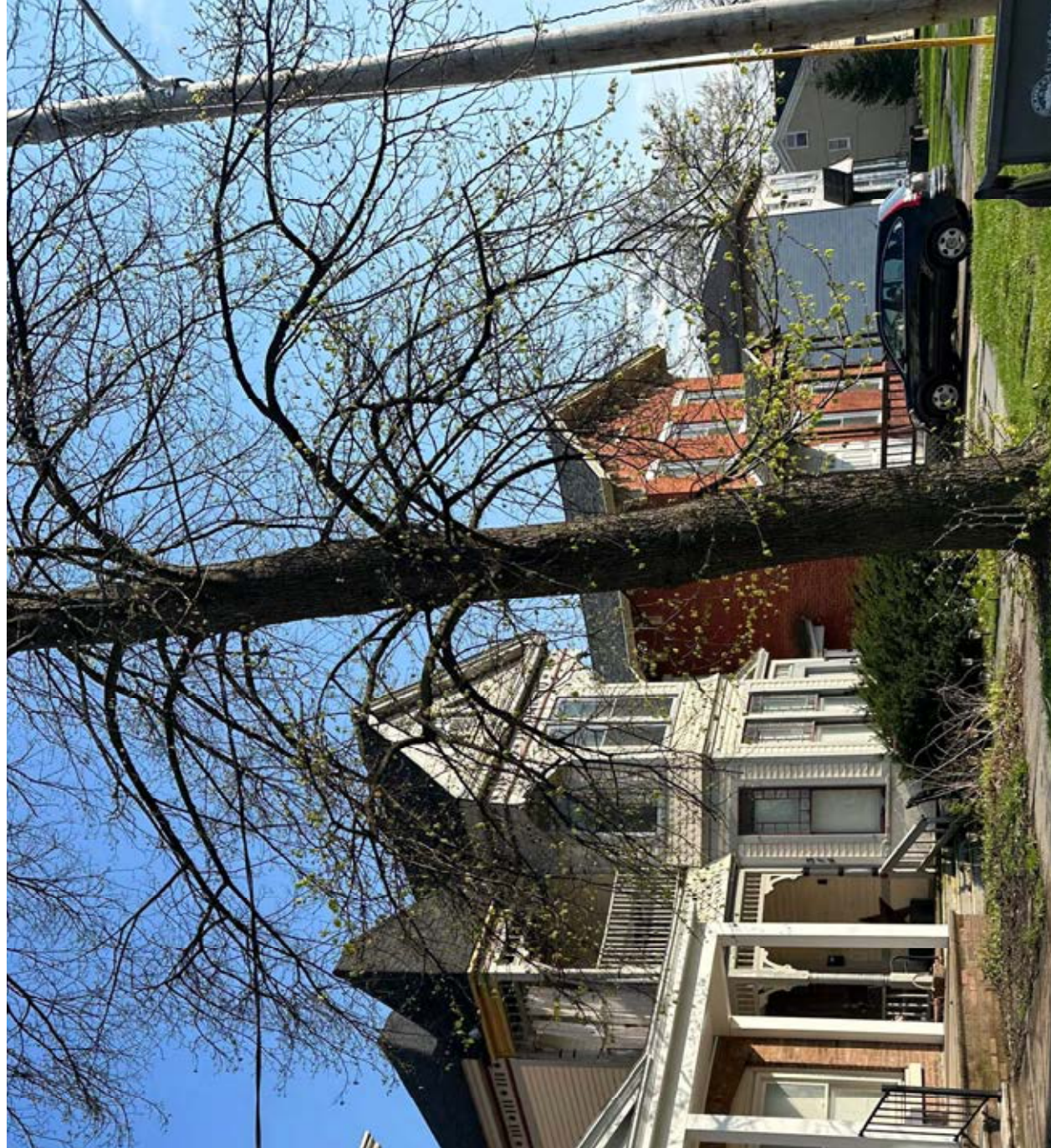

Associates











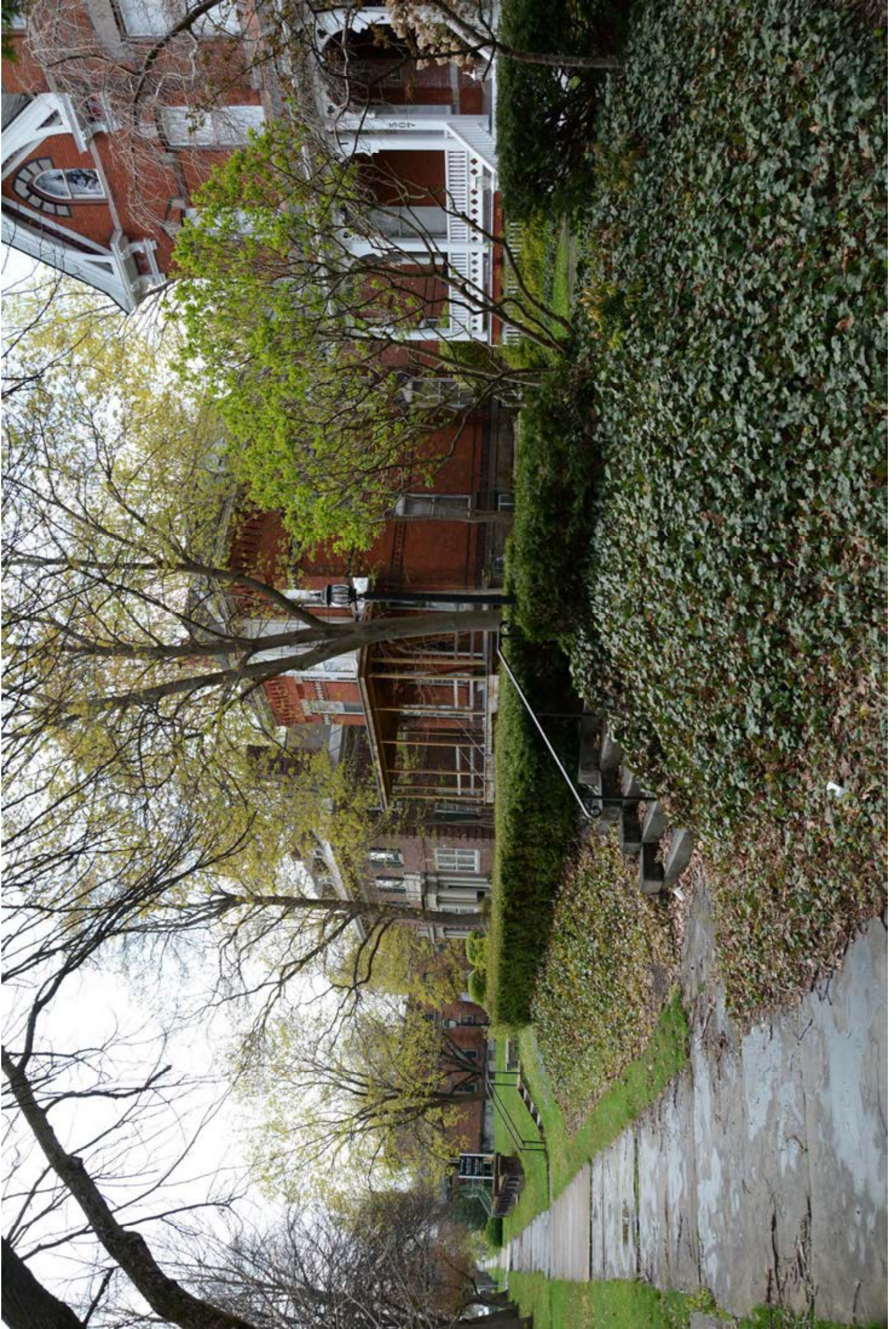



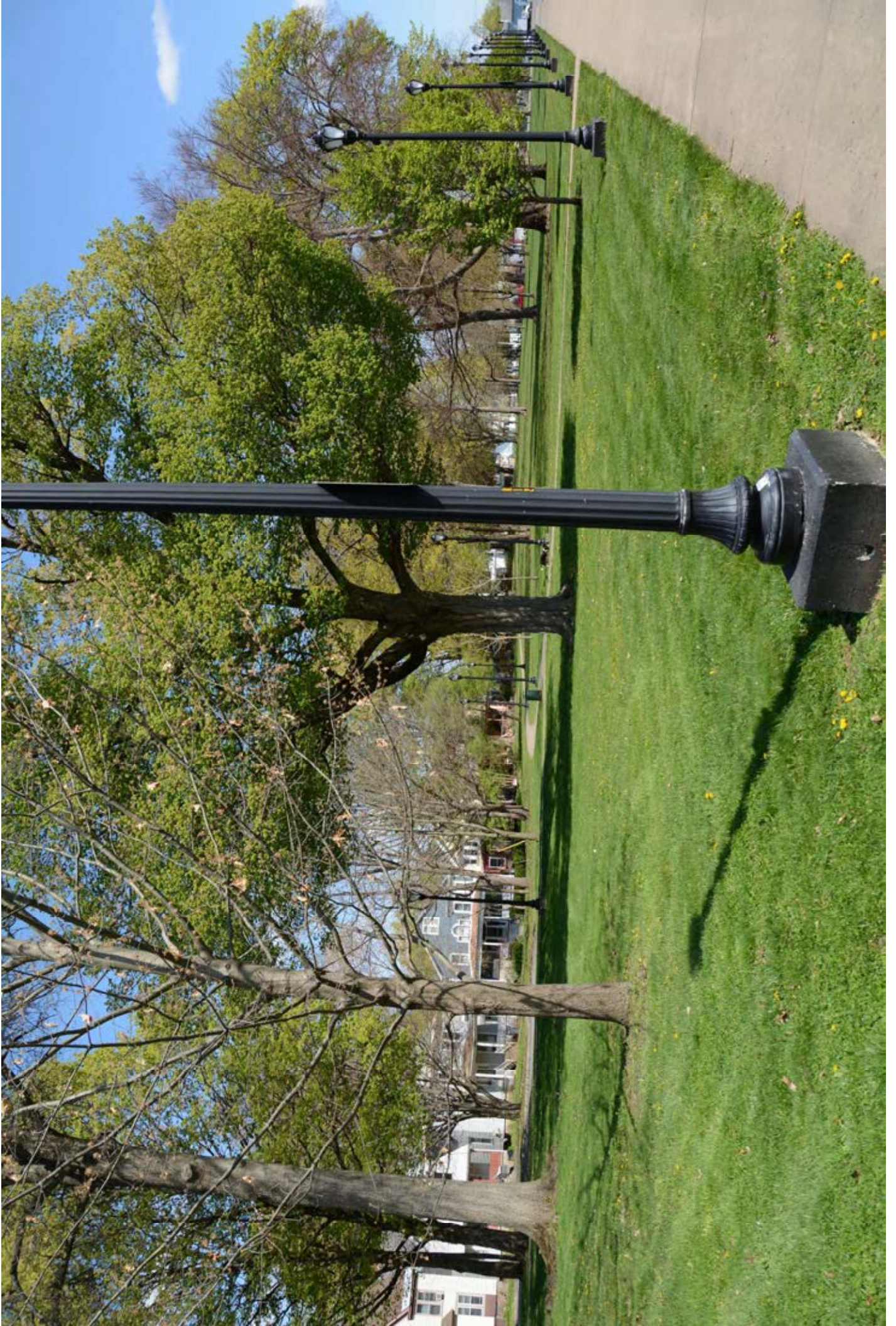

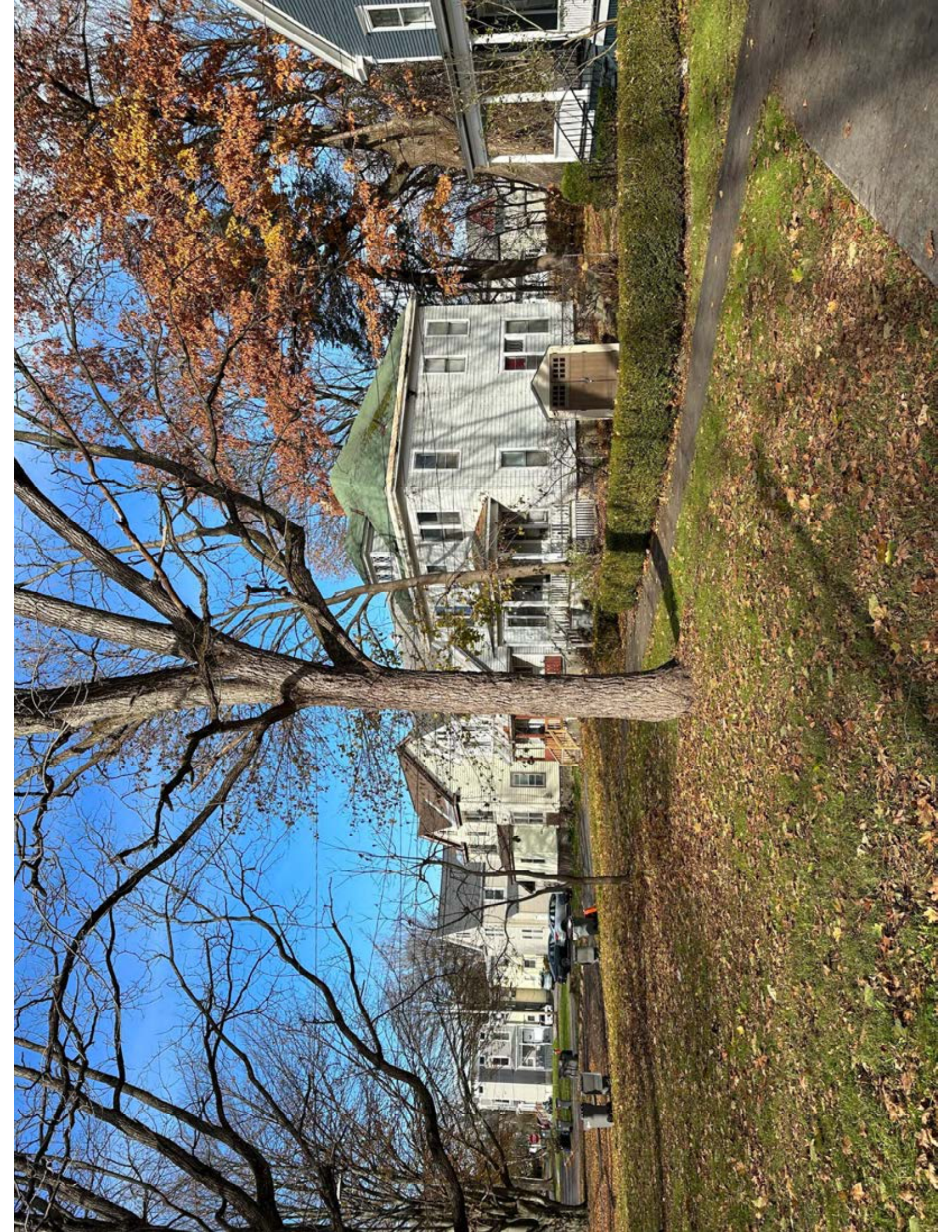

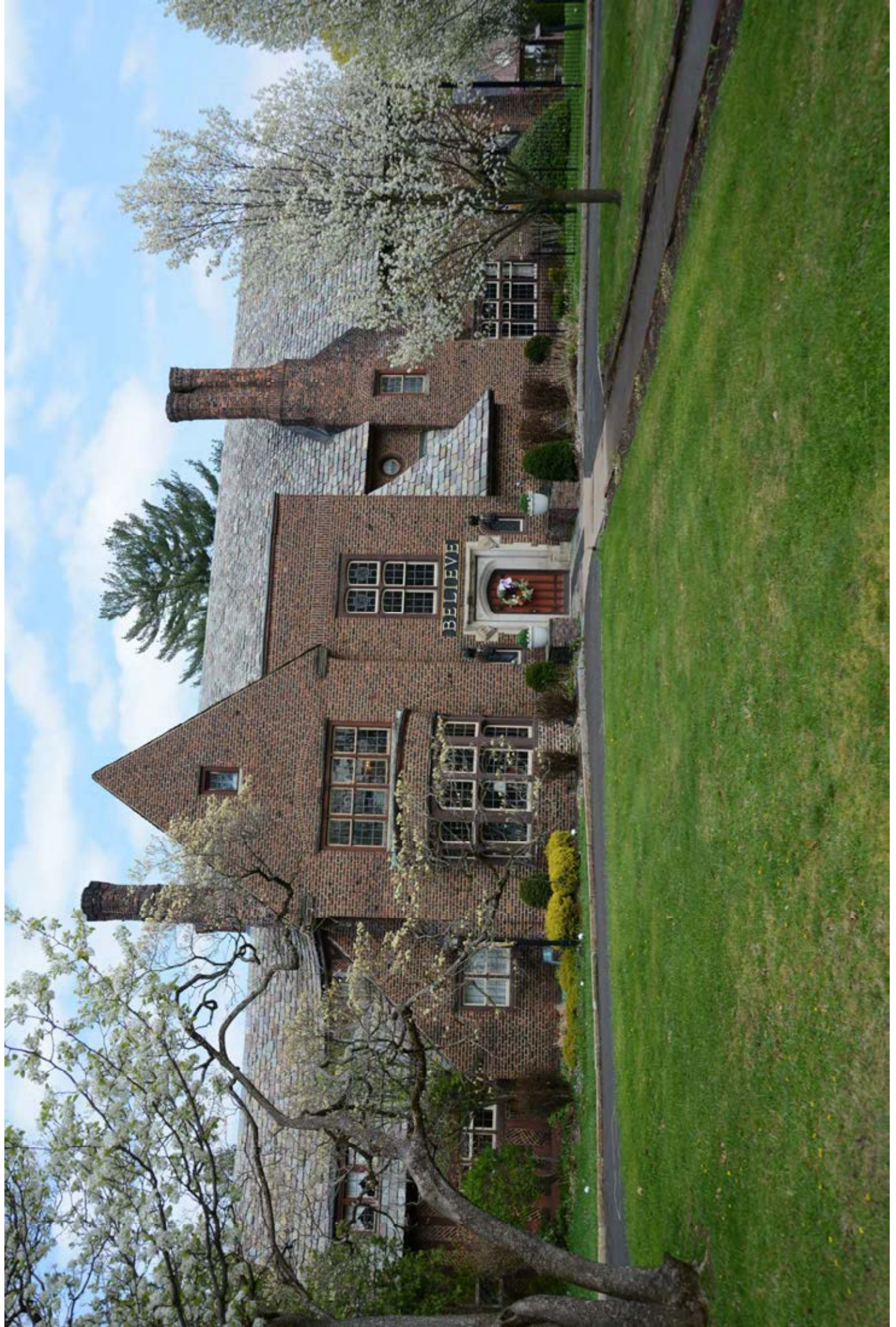

BELIEVE

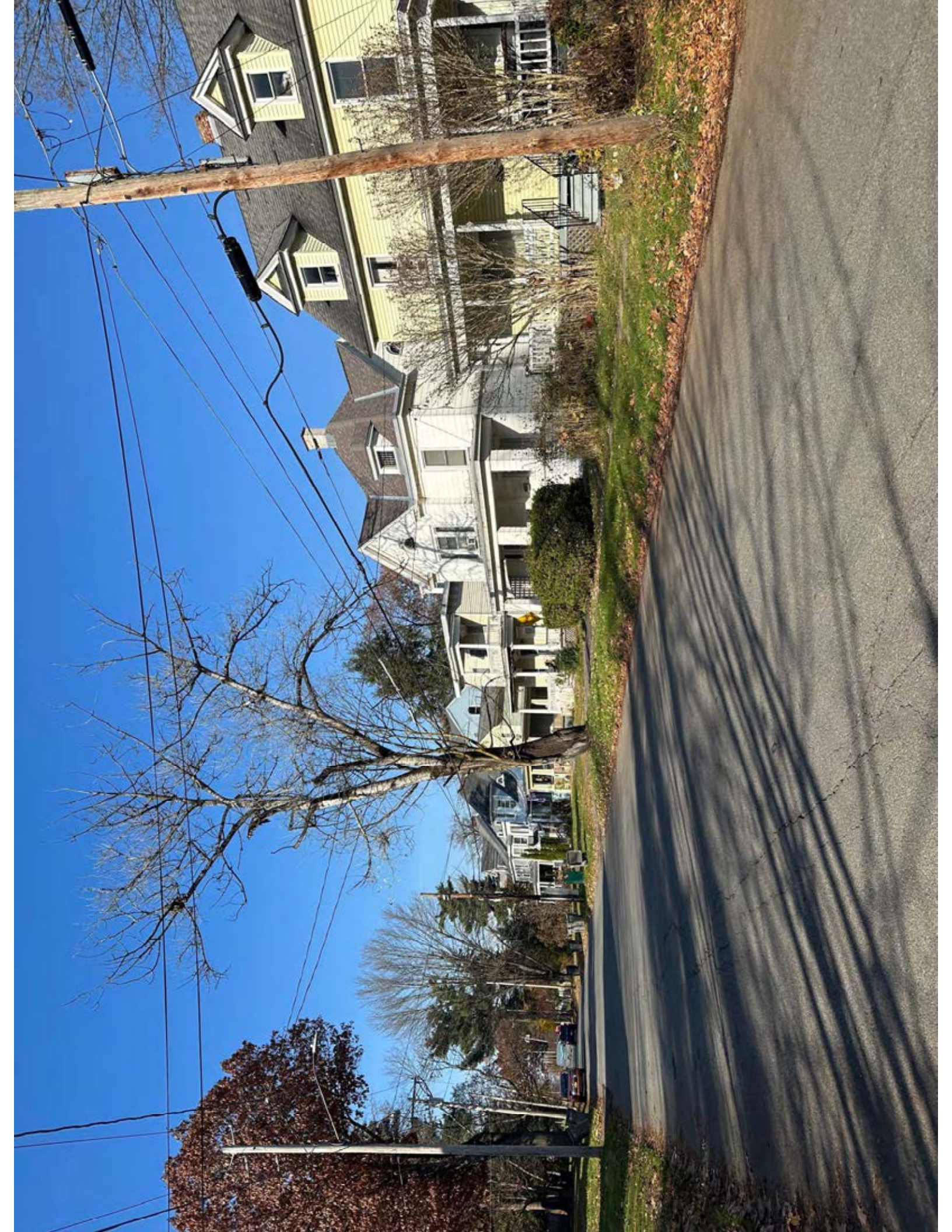

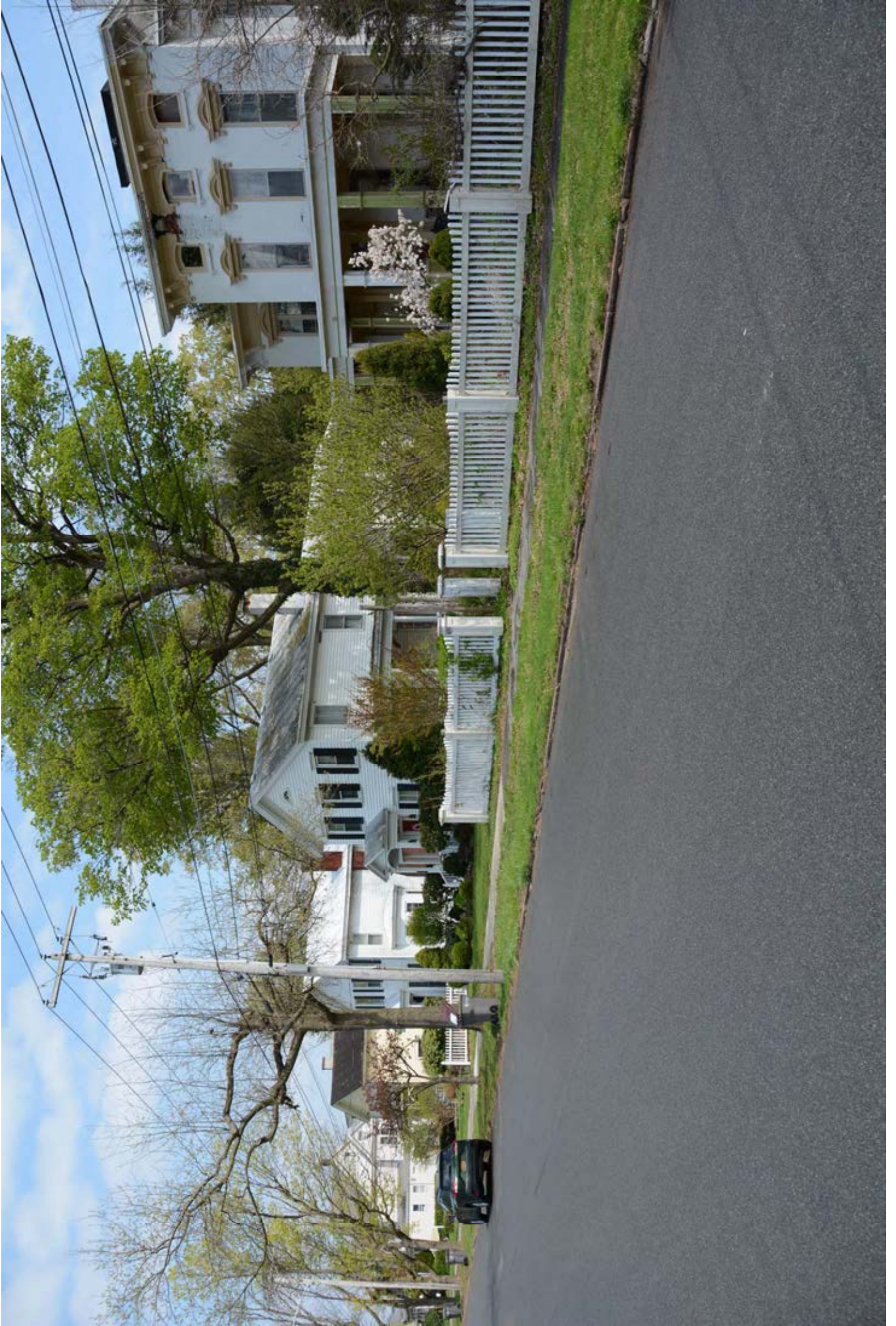

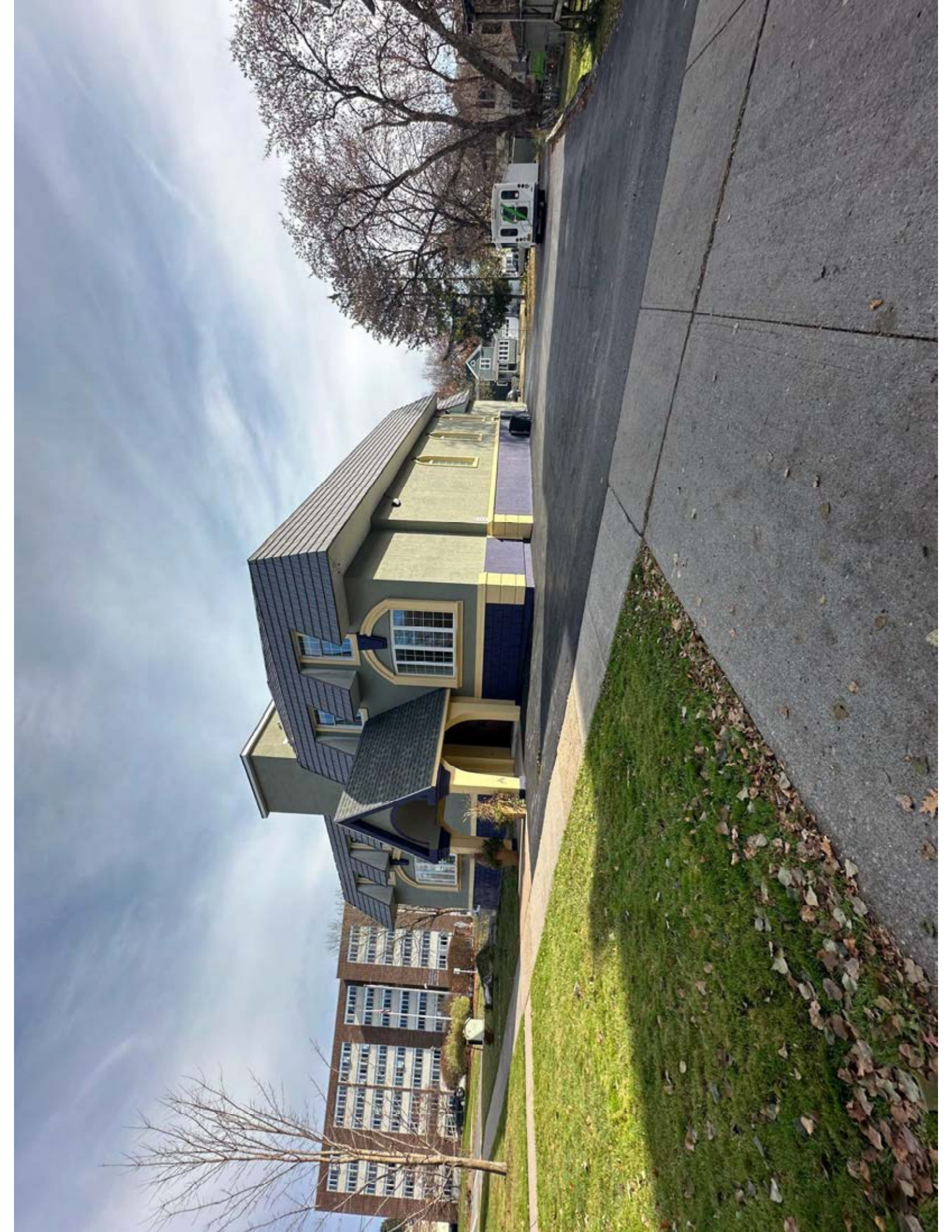

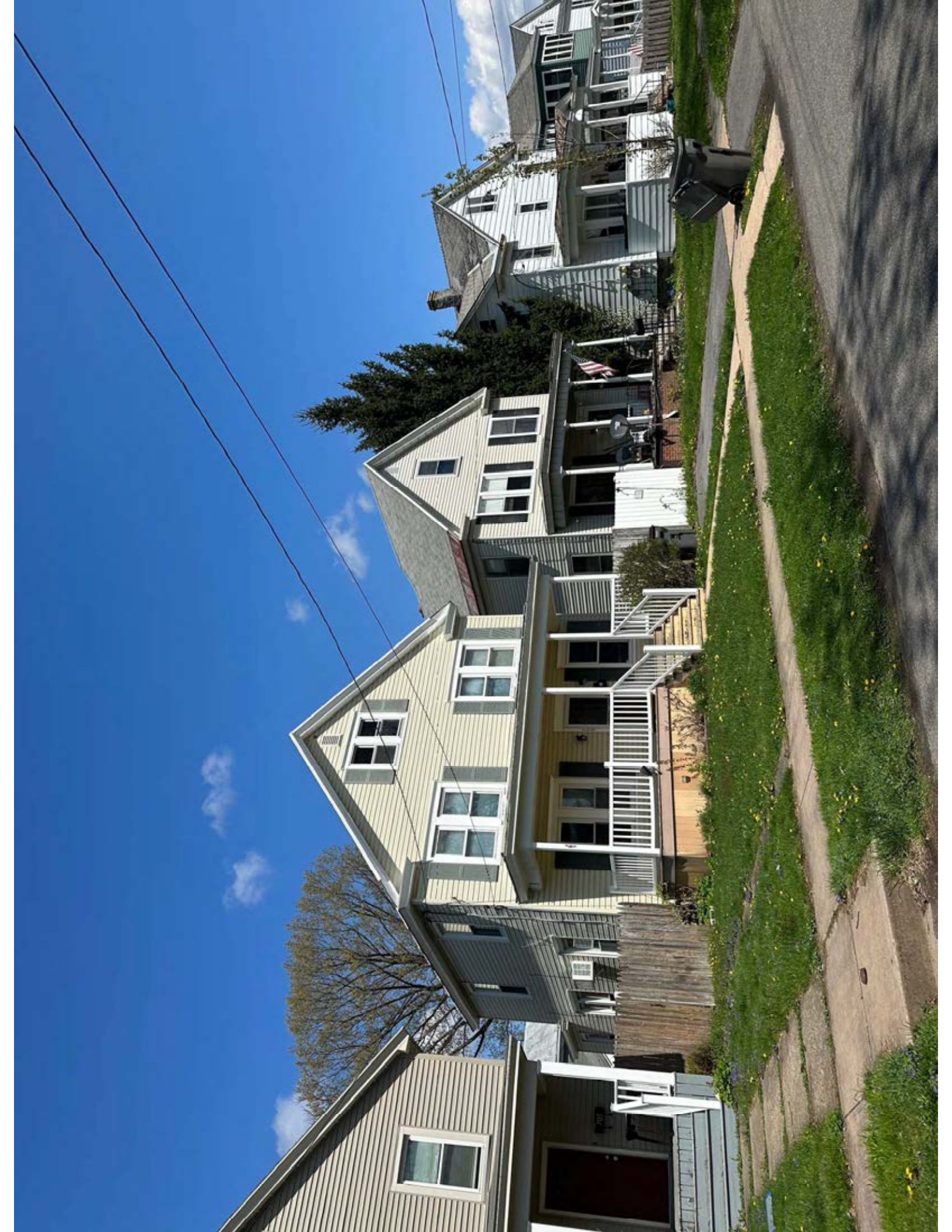

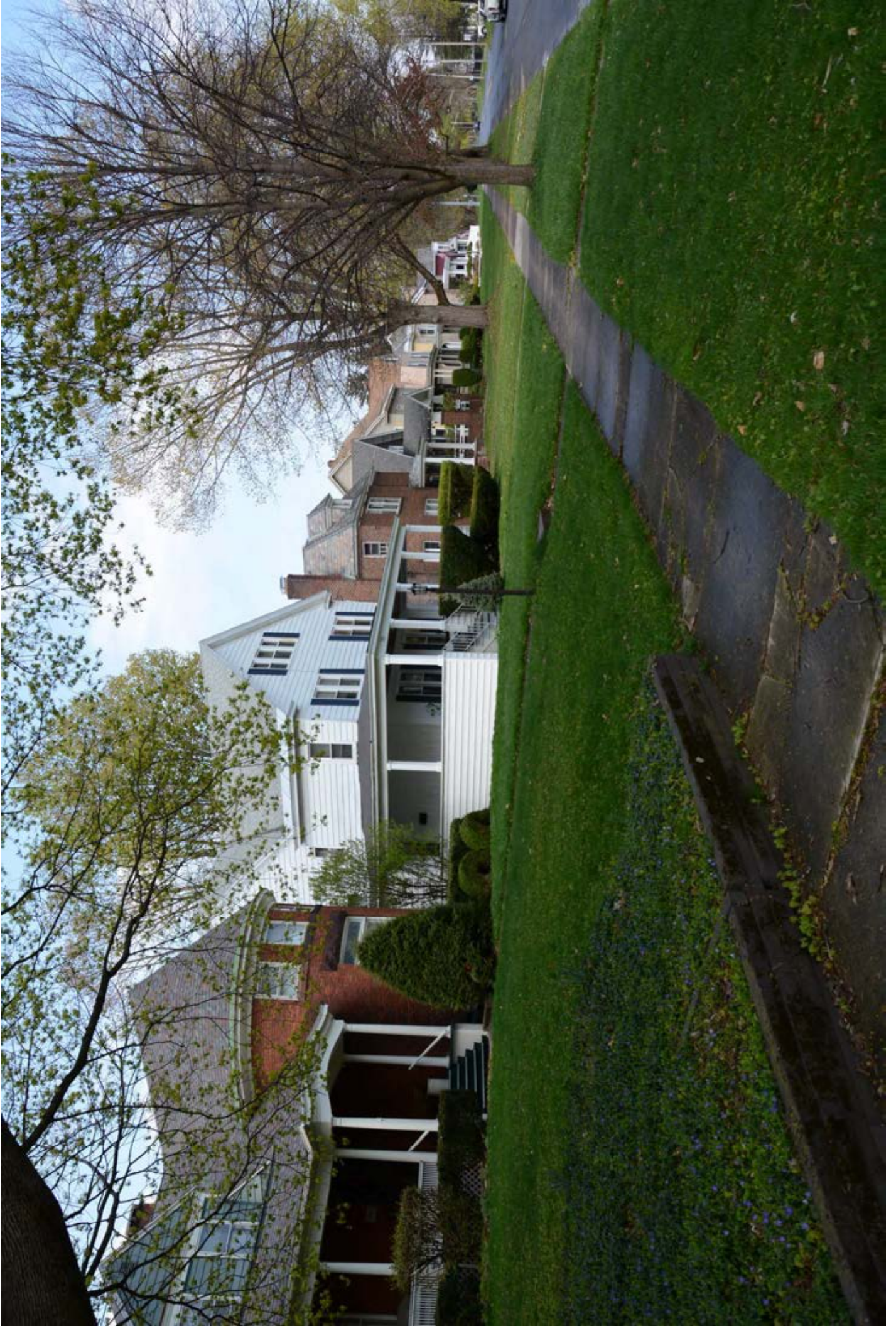

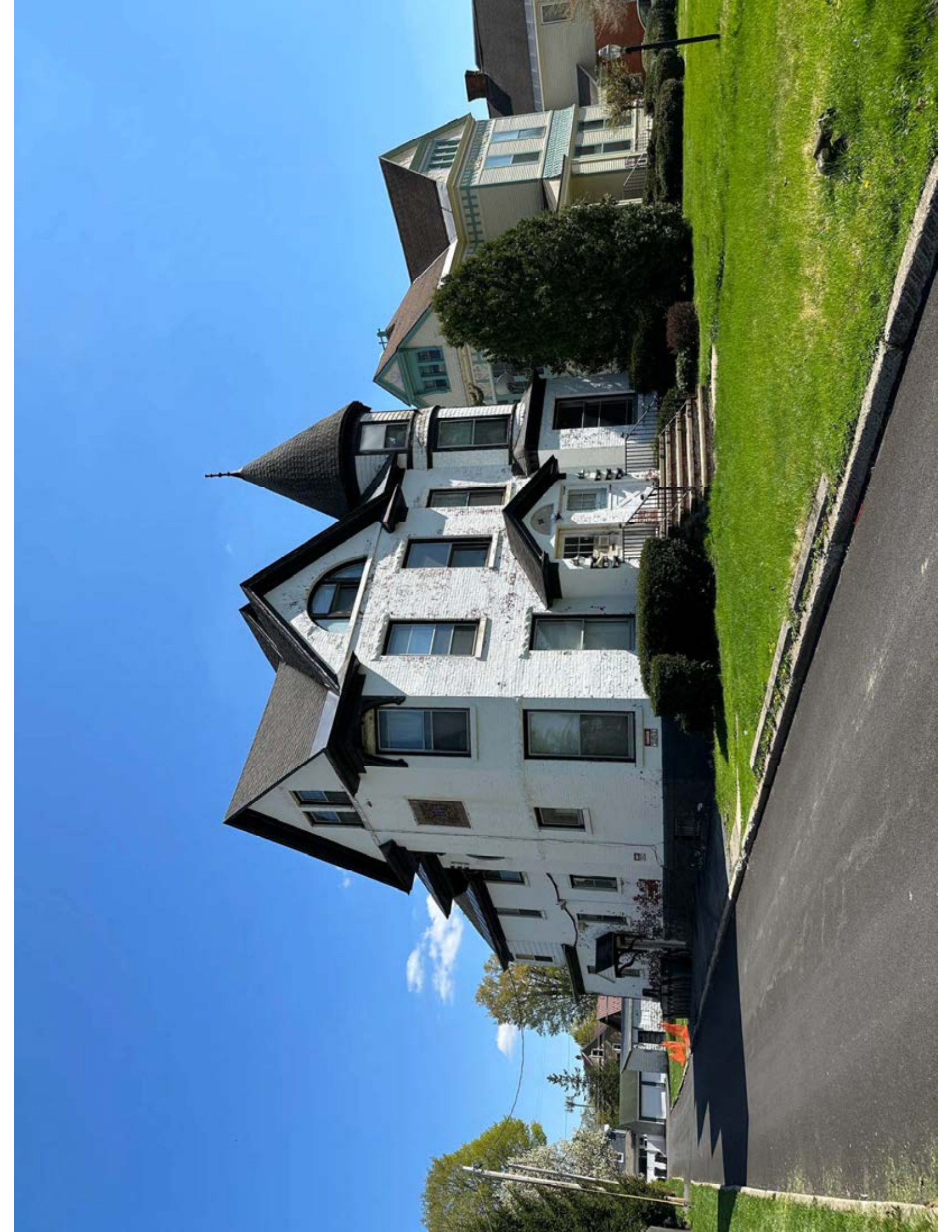

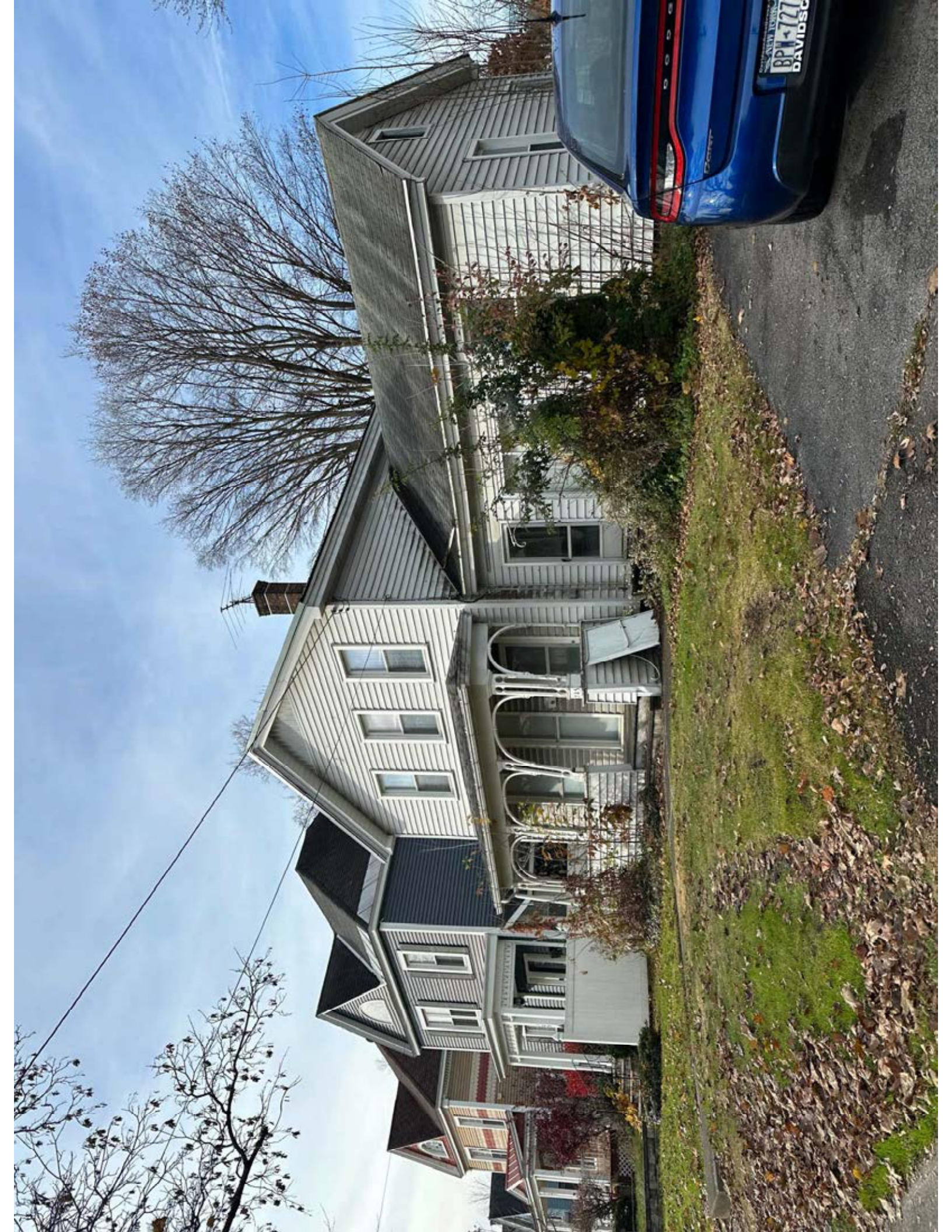

DAVIDSON
BPTW 4727





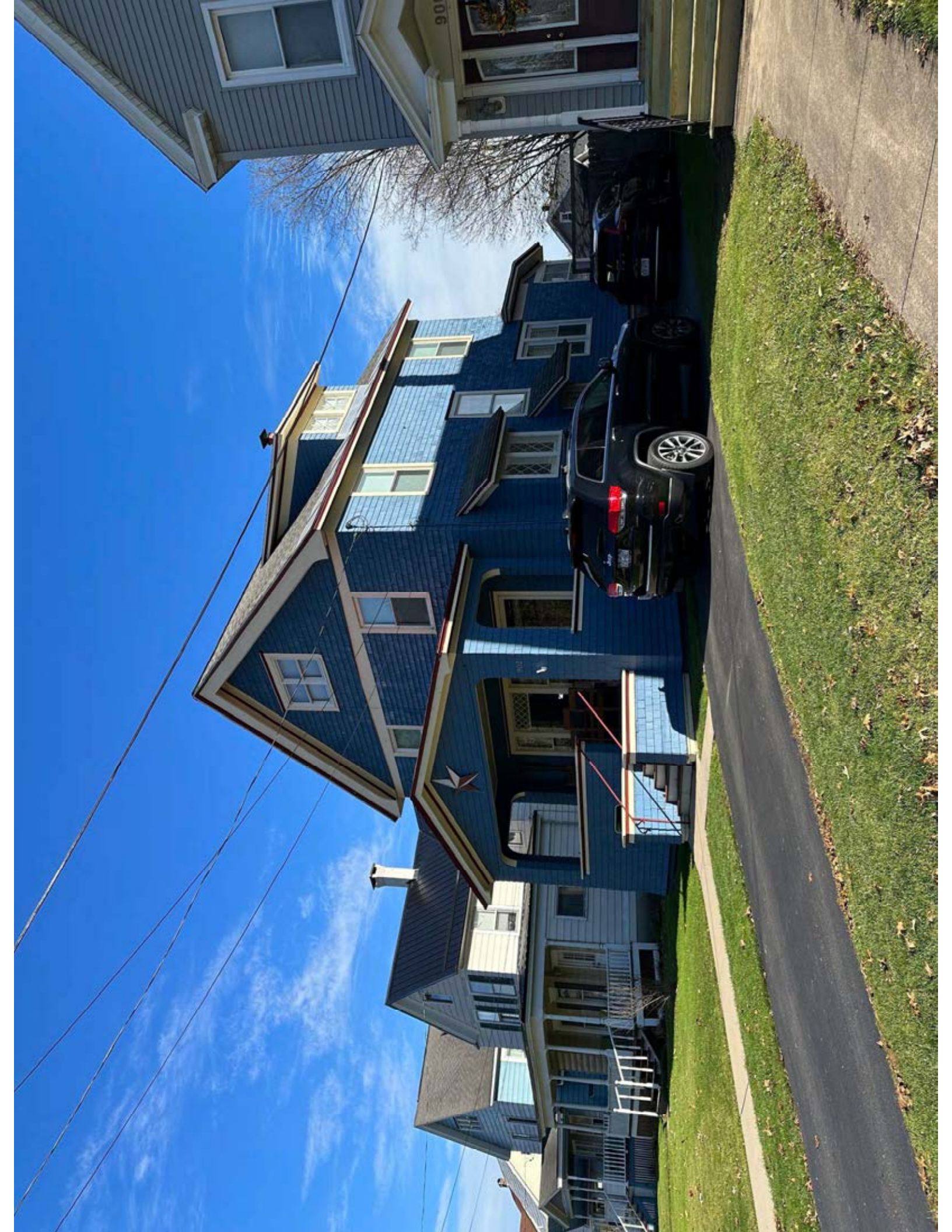

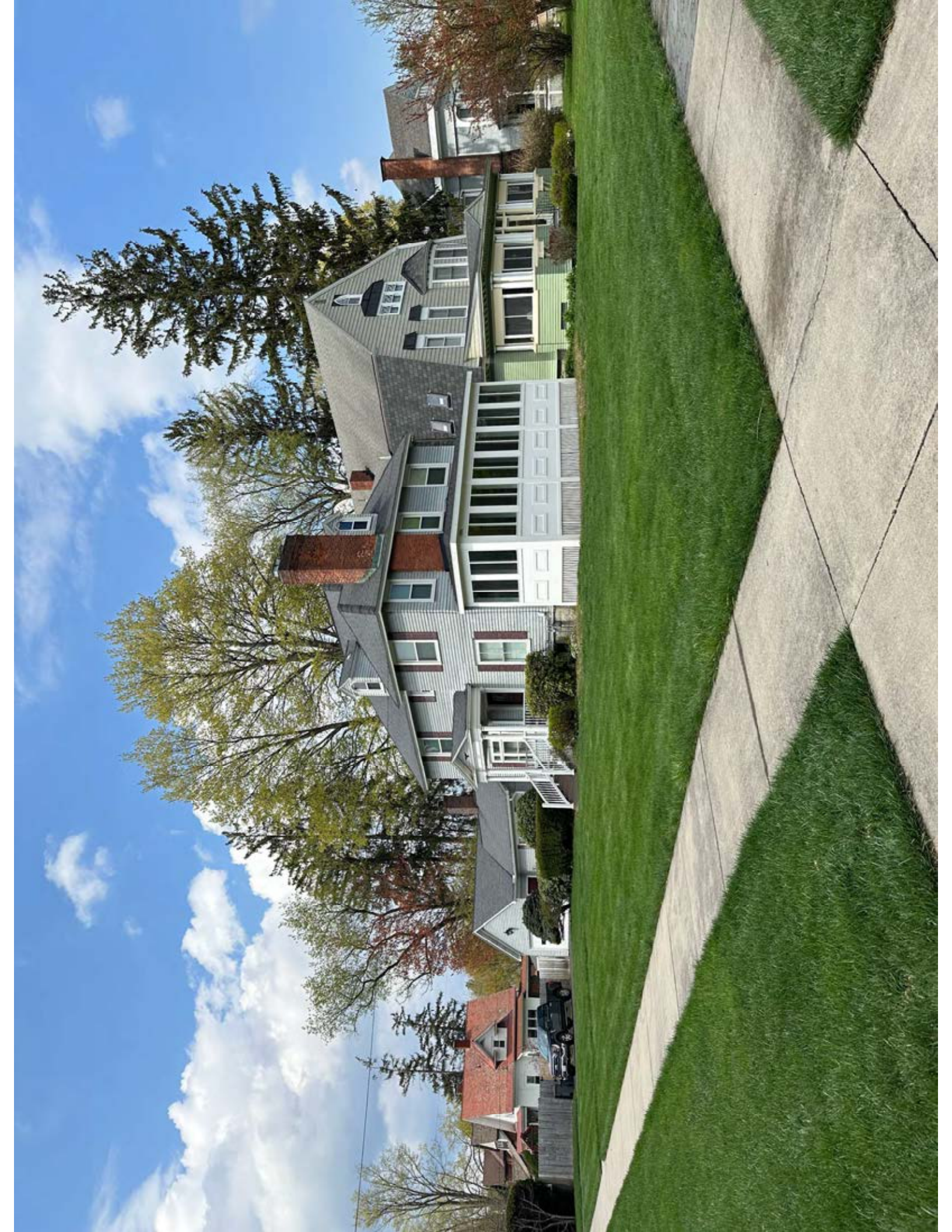

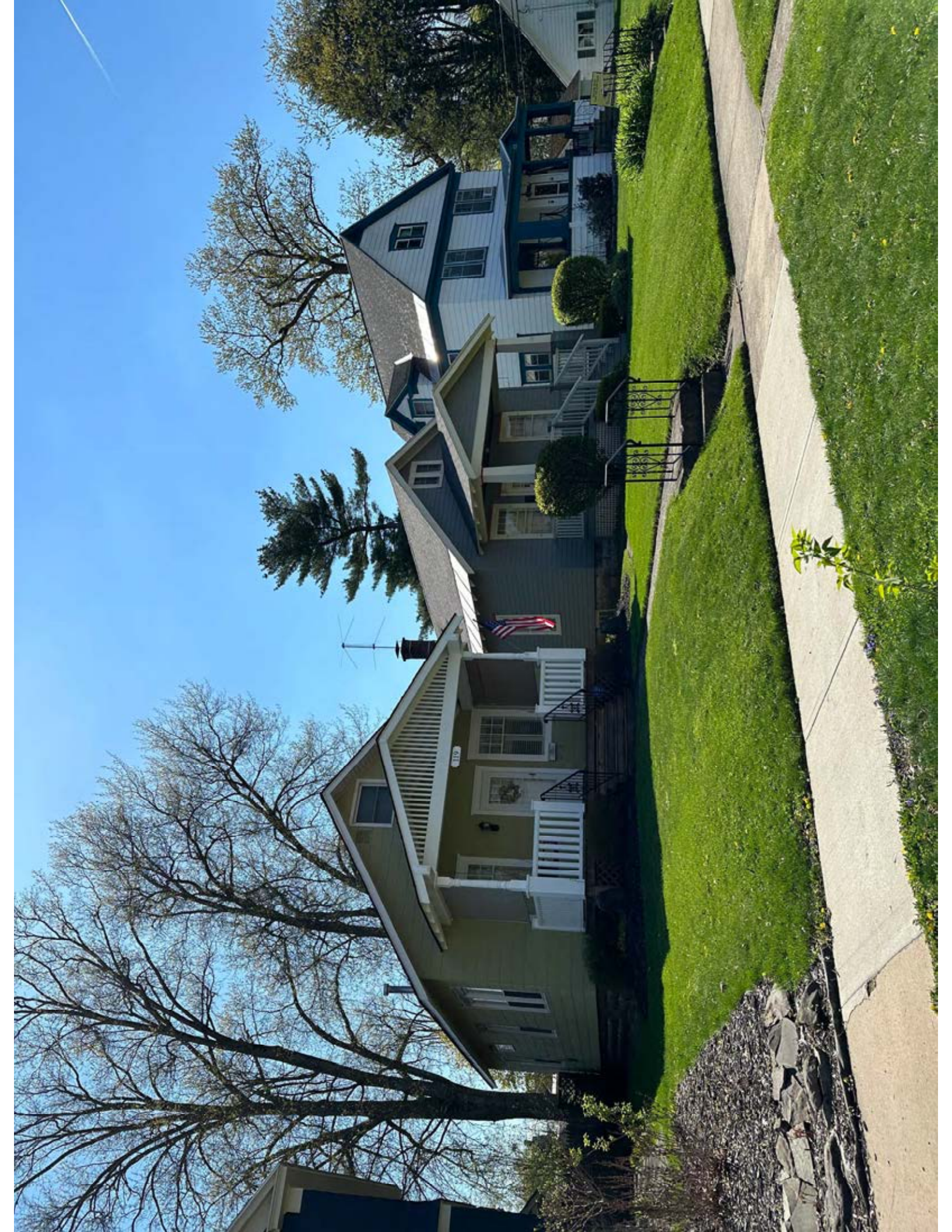

1119



