

ORDINANCE NO. 9787

AMENDING ROME CODE OF ORDINANCES CHAPTER 80 – ZONING CODE:
GRIFFISS BUSINESS AND TECHNOLOGY PARK DEVELOPMENT
DISTRICTS MAP AND TABLE 80-14-1.

By Councilor _____:

WHEREAS, at a regular meeting of the Common Council, held on the 26th day of September, 2018, the Common Council approved the adoption a comprehensive new Zoning Code for the City of Rome, New York; and

WHEREAS, said Zoning Code is found in Chapter 80 of the Rome City Code; and

WHEREAS, Mayor Jeffrey Lanigan and 1st Ward Councilor John Sparace believe a zoning map amendment is necessary for the Griffiss Redevelopment District, relative to the property commonly known as “the Triangle” and the former Mohawk Glenn Golf Course, to include said parcels in the GB-FI Flex Industrial sub-district; and

WHEREAS, said amendment will promote the development of said land and is in the best interest of the City of Rome and its residents, and advances the long term planning goals of the City as set forth in its Comprehensive Plan and Sustainability Appendix; and

WHEREAS, Mayor Lanigan and Councilor Sparace further opine that an amendment should be made at this time to table “8-14-1: Off-Street Vehicle and Bicycle Parking Requirements”, to reflect a decrease in the number of required bicycle spaces, as the current requirements require a disproportionately high number of spaces for certain types of development; and

WHEREAS, pursuant to Rome Code Section 80-19.1(c)(i), on _____ the Common Council referred the proposed Zoning Code amendments contemplated herein to the City of Rome Planning Board for review and recommendations; and

WHEREAS, the City of Rome Planning Board reviewed and conducted due deliberation on the proposed amendments and forwarded correspondence to the Common Council setting forth the results of their deliberations, which said communication is attached hereto and made a part hereof, and which is also on file in the City of Rome Clerk's Office; and

WHEREAS, a public hearing on this matter was held by the Common Council pursuant to Rome Code Section 80-19.1(c)(ii) on _____, and at said hearing members of the public and other interested parties had the opportunity to be heard; and

WHEREAS, all requirements of the New York State Environmental Quality Review Act ("SEQRA") and General Municipal Law § 239-m have been complied with; now, therefore

BE IT ORDAINED, by the Common Council of the City of Rome, pursuant to General City Law §§ 20(24), (25), and 83, and Rome City Code Chapter 80, Article XIX, § 8-19.1, that the Rome Code of Ordinances Chapter 80, Article XXIII, § 80-23.3 – "Griffiss Business and Technology Park Development districts map" be and is hereby amended to include the property commonly known as "the Triangle" and the former Mohawk Glenn Golf Course in the GB-FI Flex Industrial sub-district, as depicted on the map attached hereto and made part hereof; and

BE IT FURTHER ORDAINED, that table "8-14-1: Off-Street Vehicle and Bicycle Parking Requirements", be and is hereby amended to reflect a decrease in the number of required bicycle spaces to "1 per 20 employees at highest shift count", as reflected in the attached document; and

BE IT FURTHER ORDAINED, that this Ordinance shall take effect immediately.

Seconded by Councilor _____.

By Councilor _____:

RESOLVED, that the unanimous consent of this Common Council be, and the same hereby is given to the consideration of Ordinance No. 9787.

Seconded by Councilor _____.

AYES & NAYS: Sparace ___ Mortise ___ Fazio ___ Smith___ Anderson___ Dursi ___ Sbaraglia ___

ORDINANCE NO. 9787

AYES & NAYS: Sparace ___ Mortise ___ Fazio ___ Smith___ Anderson___ Dursi ___ Sbaraglia ___

ADOPTED ____

DEFEATED ____

REQUEST FOR ZONING MAP AMENDMENT

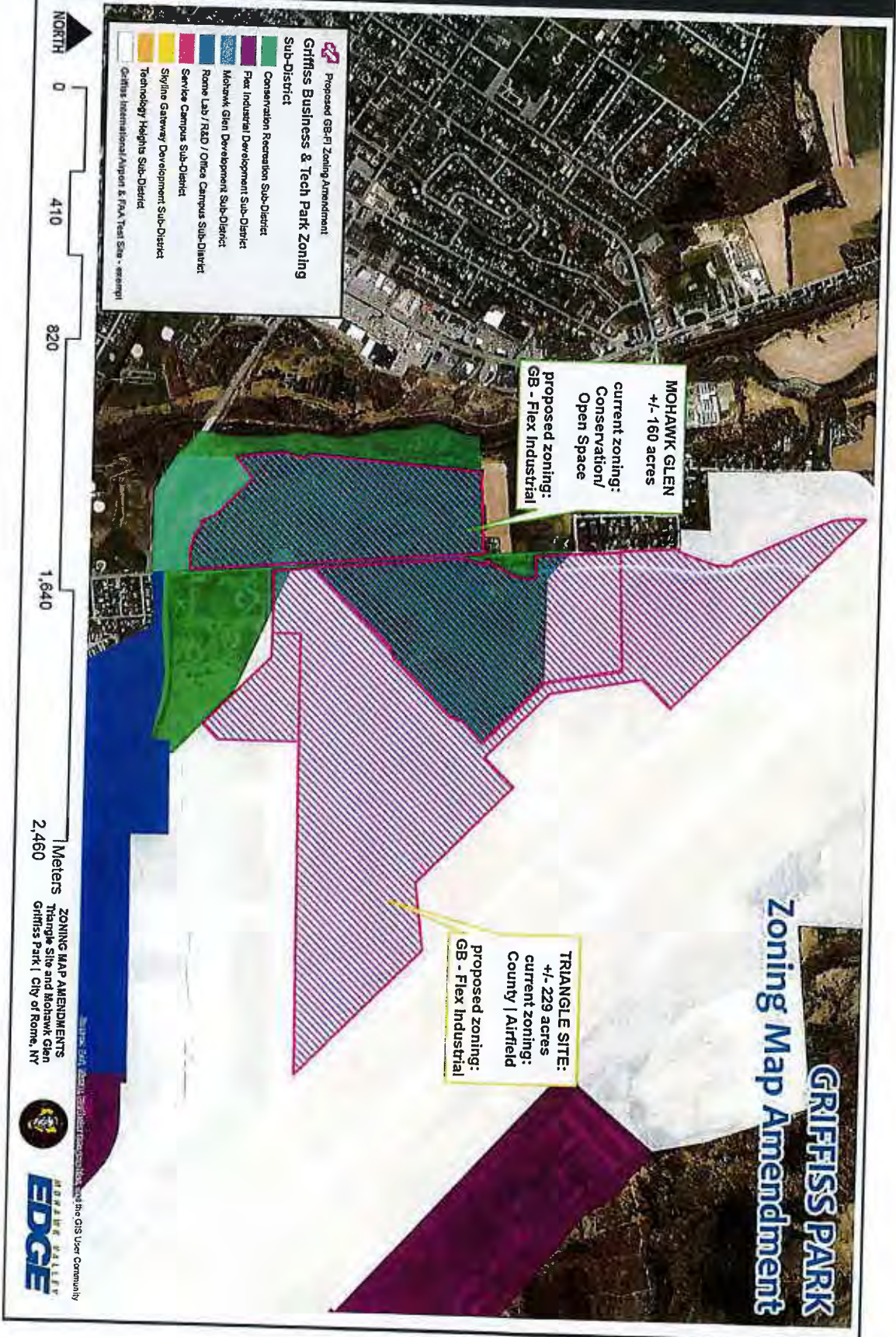

Table 80-14-1: Off-Street Vehicle and Bicycle Parking Requirements

Use	Required Vehicle Spaces		Minimum Required Bicycle Spaces	Percent Required For Long-Term
	Minimum Required	Maximum Permitted	Required Total Bicycle Spaces	
Industrial, general (includes hydroelectric power generation, meat processing plant, pet food manufacturing)		1 per 100 sf GFA	[1 per 5,000 sf GFA] 1 per 20 employees at highest shift count	