

PROJECT MANUAL

for the

DR-4625NY CITY OF ROME DISASTER RECOVERY LINK ROAD CULVERT REPLACEMENT RFB-2025-002

**City of Rome
Oneida County**

March 2025

Prepared For:



Prepared By:



Greenman-Pedersen, Inc.
80 Wolf Road, Suite 600
Albany NY 12205

This is a Project has been prepared in accordance with the Standard Specifications officially finalized and adopted on *January 1, 2025* as posted on the New York State Department of Transportation's website.

<https://www.dot.ny.gov/main/business-center/engineering/specifications/updated-standard-specifications-us>

TABLE OF CONTENTS

RFB-2025-002

**DR-4625NY CITY OF ROME DISASTER RECOVERY
LINK ROAD CULVERT REPLACEMENT
CITY OF ROME, ONEIDA COUNTY**

• Table of Contents	2
• Notice to Bidders	3 to 4
• Instruction to Bidders	5 to 9
• Supplemental Information Available to Bidders.....	10
• Bidder's Checklist.....	11

(Forms listed below are to be returned with bid)

• Bid Form	12 to 15
• Certified Copy of Resolution of Board	16
• Non Collusive Certification	17 to 19
• Bid Sheets - Link Road	20 to 28
• Bid Bond	29 to 30
• Affidavit of Workers Compensation	31
• Iran Divestment Act Certification	32
• Russia Divestment of Public Funds	33
• Sexual Harassment Prevention Certification	34
• D/M/WBE Utilization Goals	35
• NYS Uniform Contracting Questions.....	36 to 45

Post Award Documents:

• Agreement	46 to 51
• Construction Payment Bond	52 to 53
• Construction Performance Bond	54 to 55
• Federal Appendix A.....	56 to 87
• Wage Rates Special Note	88
• Prevailing Wage Rates	89 to 148
• Davis Bacon Rates	149 to 161
• Incorporation of NYSDOT Standard Specifications	162
• Change Order Form.....	163
• Notice of Award (NOA)	164 to 165
• Notice to Proceed (NTP)	166

Technical Specifications:

• Special Specs	168 to 175
• ACOE Permit	176 to 227
• NYSDEC Permit	228 to end

BID ADVERTISEMENT

Sealed proposals will be received by the City Clerk of the City of Rome, New York, until **11:00 a.m. local time April 24, 2025** for the following project:

RFB-2025-002

DR-4625NY City of Rome Disaster Recovery – Link Road Culvert Replacement

PROJECT DESCRIPTION

The project includes the replacement of three 36" diameter corrugated metal pipes with an aluminum box culvert that carries Link Road over Burk Creek in the City of Rome. The Aluminum Box Culvert will have dimensions of 23'-6" span and 8'-6" rise.

Project Location:	Rome, New York
Owner:	City of Rome
Owner's Representative:	Garret Wyckoff City of Rome 198 Washington St., Rome NY, 13440 315-339-7644 gwyckoff@romecitygov.com
Architect / Engineer:	Greenman-Pedersen Inc. 80 Wolf Road, Suite 600 Albany, NY, 12205
Engineer's Representative:	Christopher Cornwell, P.E. Phone: (518) 898-9512 ccornwell@gpinet.com

BID OPENING

Bid will be publicly opened and read aloud at 11:00 a.m., local time, April 24, 2025 at 198 North Washington St., Rome, NY, 13440, Rome City Hall, 2nd Floor, Council Chambers.

BID SUBMITTAL & FORMS

All bids must be received no later than submission deadline listed above. The City of Rome will not accept late bid submissions. Electronic submissions are not permitted for these bidding documents.

All bids shall be made on forms furnished and shall be enclosed in a sealed envelope marked to the attention of the City Clerk as follows:

RFB-2025-002
DR-4625NY City of Rome Disaster Recovery
Link Rod Culvert Replacement
(Bidders Name)

EXAMINATION OF DOCUMENTS

Bid materials can be inspected at the following locations:

- Office of the City Engineer,
Rome City Hall
198 North Washington Street, Rome, NY, 13440

BID MATERIALS

Complete sets of the plans, specifications and bid forms may be obtained on or after April 3, 2025 from:

- <http://www.romenewyork.com/treasurer-purchasing/>
- <https://www.bidnetdirect.com/new-york/city-of-rome>
- <https://www.nyscr.ny.gov/>

Contract documents will **ONLY** be provided digitally. Hard copies, CD's, or other digital media will **NOT** be distributed.

OFFICIAL PLAN HOLDERS LIST

Bidders who intend to submit a bid must call or email to be placed on the official plan holders list.

Contractors that obtain contract documents from a source other than the issuing locations must notify the City of Rome in order to be placed on the official plan holder's list, in order to receive addenda and other bid correspondence. Bids received from contractors other than those on the official plan holder's list will not be accepted.

To be placed on the official plan holders list please contact the Community and Economic Development Department at (315) 339-7643.

ADDENDA

The City will not issue Addenda, nor will its Engineer issue addenda nor respond to bidder's questions five (5) calendar days prior to the scheduled bid opening unless stated bid date is postponed. Any questions shall be addressed by email only prior to this deadline to the **Engineers Representative noted above.**

PRE-BID CONFERENCE & PROJECT QUESTIONS

No pre-bid conference will be held for this bid. Questions received in writing and orally during the meeting will be added to any official Addendum to be issued.

BID SECURITY

Bids shall be accompanied by money order, certified check, or bid bond in the amount of 5% of the total bid price, payable to the City Treasurer, City of Rome, Rome New York. No bidder may withdraw their bid within sixty (60) calendar days after the actual date of the opening thereof. Incomplete bids will be disqualified.

BID ADVERTISEMENT NOTES

The City of Rome reserves the right to reject any or all proposals or to accept any proposals deemed to be in its best interest.

Eric Seelig,
Rome City Clerk
Board of Estimate & Contract

Legal Date: 3/27/2025

INSTRUCTION TO BIDDERS

City of Rome Disaster Recovery Link Road Culvert Replacement

1. Defined Terms

- 1.1. Certain additional terms used in these Instructions to Bidders have the meanings indicated below which are applicable to both the singular and plural thereof.

Bidder – one who submits a bid directly to owner as distinct from sub-bidder, who submits a bid to a bidder.

Issuing Office – the office from which the bidding documents are to be issued and where the bidding procedures are to be administered.

Successful Bidder – the lowest responsible, responsive bidder to whom owner (on the basis of owner's evaluation as hereinafter provided) makes an award.

Agreement – The written contract between OWNER and CONTRACTOR covering the Work to be performed.

Bid – The offer or proposal of the bidder submitted on the prescribed form setting forth the prices for the Work to be performed.

Bidding Documents – The advertisement or invitation to Bid, instructions to bidders, the Bid form, and the proposed Contract Documents (including all Addenda issued prior to receipt of Bids)

Contract Times – The number of days to the dates stated in the Agreement; to achieve substantial completion and to complete the Work so that it is ready for final payment as evidence by ENGINEER's written recommendation of final payment.

CONTRACTOR – The person, firm or corporation with whom Owner has entered into the Agreement.

Drawings – The drawings which show the scope, extent, and character of the Work to be furnished and performed by CONTRACTOR and which have been prepared or approved by ENGINEER and are referred to in the Contract Documents. Shop drawings are not Drawings as so defined.

Effective Date of the Agreement – The date indicated in the Agreement on which it becomes effective, but if no such date is indicated it means the date on which the agreement is signed and delivered by the last of the two parties to sign and deliver.

Engineer – The person, firm or corporation named as such in the Agreement.

Notice of Award – The written notice by OWNER to the apparent successful bidder stating that upon compliance by the apparent successful bidder with the conditions present therein, within the time specified, OWNER will sign and deliver the Agreement.

OWNER – The public body or authority, corporation, association, firm or person with whom CONTRACTOR has

entered into the Agreement and for whom the Work is to be provided.

Underground Facilities – All pipelines, conduits, ducts, cables, wires, manholes, vaults, tanks, tunnels, or other such facilities or attachments, and any encasements containing such facilities which have been installed underground to furnish any of the following services or material: electricity, gases, steam, liquid petroleum products, telephone, cable television, or other communications, sewage and drainage removal, traffic or other control systems or water.

2. Copies of Bidding Documents

- 2.1. Complete sets of the Bidding Documents in the number and for the deposit sum, if any, stated in the Advertisement or Invitation to Bidders may be obtained from the Issuing Office. If the bidding documents are obtained from a source other than the issuing office, contractor must notify issuing office in order to be placed on the official plan holder's list, receive addenda and other bid correspondence. Bids received from contractors other than those on the official plan holder's list will not be accepted.
- 2.2. Complete sets of Bidding Documents must be used in preparing Bids; neither Owner nor Engineer assume any responsibility for errors or misinterpretations resulting from the use of incomplete sets of Bidding Document.
- 2.3. Owner and Engineer in making copies of Bidding Documents Available on the above terms do so only for the purpose of obtaining Bids for the Work and do not confer a license or grant for any other use.

3. Bidders Qualifications

All Bidders, including foreign and domestic corporations must be qualified and/or licensed to do business within the state where the project is located. The Owner reserves the right to make any investigation deemed necessary to determine bidder qualifications and responsibility. All prospective bidders shall have completed projects of this nature and size previously, within similar time constraints. Bidder shall be prepared to furnish the Owner, upon request, with a listing of no less than three (3) previous similar projects successfully completed. Bidder shall furnish to the Owner, upon request, all data pertinent thereto.

4. Examination of Contract Documents and Site

- 4.1. It is the responsibility of each bidder before submitting a Bid:
- 4.1.1. To examine thoroughly the Contract Documents and other related data identified in the bidding documents (including "technical data" referred to below);
- 4.1.2. To visit the site to become familiar with and satisfy Bidder as to the general, local, and site conditions that may affect cost, progress, performance, or furnishing of the work;

- 4.1.3. To consider federal, state, and local laws and regulations that may affect cost, progress, performance, or furnishing of the Work;
- 4.1.4. To study and carefully correlate Bidders knowledge and observations with the Contract Documents and such other related data;
- 4.1.5. To promptly notify Engineer of all conflicts, errors, ambiguities or discrepancies which Bidder has discovered in or between the Contract Documents and such other related documents.
- 4.2. Information and data or indicated in the Contract Documents with respect to existing Underground Facilities at or contiguous to the site is based upon information and data furnished to Owner and Engineer by Owners of such Underground Facilities or others, and the Owner and Engineer do not assume responsibility for the accuracy or completeness thereof.
- 4.3. Before submitting a Bid each Bidder will be responsible to obtain such additional or supplementary examinations, investigations, explorations, tests, studies, and data concerning conditions (surface, subsurface, and Underground Facilities) at or contiguous to the site or otherwise, which may affect cost, progress, performance or furnishing of the Work or which relate to any aspect of the means, methods, techniques, sequences or procedures of construction to be employed by Bidder and safety precautions and programs incident thereto or performing and furnishing the Work in accordance with the time, price, and other terms and conditions of the Contract Documents.
- 4.4. On request, OWNER will provide each Bidder access to the site to conduct such examinations, investigations, explorations, tests, and studies as each Bidder deems necessary for submission of a Bid. Bidder must fill all holes and clean up and restore the site to its former conditions upon completion of such explorations, investigations, tests and studies.
- 4.5. The submission of a Bid will constitute an incontrovertible representation by Bidder that Bidder has complied with every requirement of this Article 5, that without exception of the Bid is premised upon performing and furnishing the Work required by the Contract Documents and applying the specific means, methods, techniques, sequences, or procedures for construction (if any) that may be shown or indicated or expressly required by the Contract Documents, the Bidder has given Engineer written notice of all conflicts, errors, ambiguities and discrepancies that Bidder has discovered in the Contract Documents, and the Contract Documents are generally sufficient to indicate and convey understanding of all terms and conditions for performing and furnishing the Work.

5. Availability of Lands for Work, etc.

The lands upon which the Work is to be performed, right-of-way and easements for access thereto and other lands designated for use by the Contractor in performing the Work are identified in the Contract Documents. All additional land and access thereto required for temporary construction facilities, construction equipment, or storage of materials

and equipment to be incorporated in the Work are to be obtained and paid for by the CONTRACTOR. Easements for permanent structures or permanent changes in existing facilities are to be obtained and paid for by OWNER unless otherwise provided in the Contract Documents.

6. Interpretation and Addenda

- 6.1. No interpretations of the meaning of the specifications of other pre-bid documents will be made to any Bidder orally. Every request for such interpretation should be in writing or email addressed to the ENGINEER:

Chris Cornwell
Greenman-Pedersen, Inc.
80 Wolf Road, Suite 600
Albany, New York 12205
ccornwell@gpinet.com

Any oral discussions between the Bidder and the OWNER are to be considered informal and not binding. Any supplemental instructions will be in the form of written addenda. Failure of any bidder to receive any such addendum or interpretation shall not relieve such bidder from any obligation under his bid as submitted. All addendum, so issued, shall become part of the contract documents. The OWNER and ENGINEER shall cease responding to bidders after the seventh calendar day preceding the bid opening date, so as to issue the final addendum, if necessary, for bidders to reflect in their bid submissions.

- 6.2. Addenda may also be issued to modify the Bidding documents as deemed advisable by OWNER and ENGINEER.

7. Bid Security

- 7.1. Each Bid must be accompanied by Bid security made payable to the OWNER in the amount of five percent (5%) of Bidders maximum Bid price and in the form of a certified or bank check or a Bid Bond (on form attached, if a form is prescribed) issued by a surety.
- 7.2. The Bid security of Successful Bidder will be retained until such Bidder has executed the Agreement, furnished the required contract security and met the other conditions of the Notice of Award, whereupon the Bid security will be returned. If the Bidder fails to execute and deliver the Agreement and furnish the required contract security within fifteen (15) days after Notice of Award, OWNER may annul the Notice of Award and the Bid security of that Bidder will be forfeited. The Bid security of other Bidders whom OWNER believes to have a reasonable chance of receiving the award may be retained by the OWNER until the earlier of the seventh (7) day after the Effective Date of the Agreement or the sixty (60) day after the Bid opening, whereupon Bid security furnished by such Bidders will be returned. Bid security with Bids which are not competitive will be returned within seven (7) days after the bid opening.

8. Contract Times

The number of days within which, or the dates by which, the Work is to be substantially completed and also completed and ready for final payment.

9. Liquidated Damages

The successful bidder, upon his failure or refusal to execute and deliver the contract and bonds required within ten (10) days after he has received notice of acceptance of bid, shall forfeit to the OWNER, as liquidated damages for such failure or refusal, the security deposited with his bid.

The bidder must also agree to liquidated damages in accordance with Section 108 of the current New York State Department of Transportation Standard Specifications as of the date of advertisement per calendar day beyond the completion date specified in the executed Agreement between the Contractor and City of Rome.

10. Substitute and "Or-Equal" Items

The Contract, if awarded, will be on the basis of materials and equipment described in the Drawings or specified in the Specifications without consideration of possible substitute or "or-equal" items. Whenever it is indicated in the Drawings or specified in the Specifications that a substitute or "or-equal" item of material or equipment may be furnished or used by Contractor if acceptable to Engineer, application for such acceptance will not be considered by Engineer until after the Effective Date of the Agreement.

11. Subcontractors, Suppliers and Others

- 11.1. The identity of certain Subcontractors, Suppliers and other persons and organizations (including those who are to furnish the principal items of material and equipment) to be submitted to the OWNER in advance of a specified date prior to the Effective Date of the Agreement, apparent Successful Bidder, and any other Bidder so requested, shall within five (5) days of Notice of Award submit to OWNER a list of all such Subcontractors, Suppliers and other persons and organizations proposed for those portions of the Work for which such identification is required.

An OWNER or ENGINEER who after due investigation reasonably believes that a Subcontractor, Supplier or other person or organization is suspended, debarred or has otherwise been declared ineligible to perform this contract, may request that a Successful Bidder submit an acceptable substitute Subcontractor, Supplier, person or organization.

If apparent Successful Bidder declines to make any such substitution, the OWNER may award the contract to the next lowest Bidder that proposes to use acceptable Subcontractors, Suppliers, other persons and organizations.

- 11.2. In contracts where the Contract Price is on the basis of Cost-of-the-Work Plus a Fee, apparent Successful Bidder, prior to the Notice of Award, shall identify in writing to the OWNER those portions of the Work that such Bidder proposes to subcontract and after the Notice of Award may only subcontract other portions of the Work with OWNER's written consent.
- 11.3. No CONTRACTOR shall be required to employ any Subcontractor, Supplier, other person or organization against whom the CONTRACTOR has a reasonable objection.

- 11.4. The CONTRACTOR must perform not less than 50% of the total original contract bid price (excluding any identified specialty items) with its own organization.

12. Bid Form

- 12.1. The Bid Form and the Bid Summary Form (where applicable) are included with the Bidding documents; additional copies may be obtained from Engineer (or issuing office).
- 12.2. All blanks on the Bid Form must be completed by printing in black ink or by typewriter.
- 12.3. Bids by corporations must be executed in the corporate name by the president or vice president (or corporate officer accompanied by evidence of authority to sign) and the corporate seal must be affixed and attested by the secretary or an assistant secretary. The corporate address and state of incorporation must be shown below the signature.
- 12.4. Bids by partnerships must be executed in the partnership name and signed by a partner, whose title must appear under the signature and the official address of the partnership must be shown below the signature.
- 12.5. All names must be typed or printed in black ink below the signature.
- 12.6. The Bid shall contain acknowledgement of receipt of all Addenda (the numbers of which must be filled in on the Bid Form).
- 12.7. The address and telephone number for communications regarding the Bid must be shown.
- 12.8. All documents set forth in the Bidders Checklist must be submitted with bid.

13. Submission of Bids

Bids shall be submitted at the time and place indicated in the Advertisement or Invitation to Bidders and shall be enclosed in a sealed envelope, marked with the project title and name an address of Bidder and accompanied by the Bid security and other required documents (see bidders checklist). If the Bid is sent through the mail or other delivery system, the sealed envelope shall be enclosed in a separate envelope with the notation "BID ENCLOSED" on the face of it.

14. Modification and Withdrawal of Bids

- 14.1. Bids may be modified or withdrawn by an appropriate document duly executed (in the manner that a Bid must be executed) and delivered to the place where Bids are submitted at any time prior to the opening of Bids.
- 14.2. Where a unilateral error or mistake is discovered in a Bid, such Bid may be withdrawn after showing of the following: (1) the mistake is known or made known to the OWNER and ENGINEER prior to the awarding of the contract or within three days after opening of the Bid, whichever period is shorter; and (2) the price Bid was based on an error of such magnitude that enforcement would be unconscionable; and (3) the Bid was submitted in good faith and the Bidder submits credible evidence that the mistake was a clerical error as opposed to a judgment error; and (4) the error in the Bid is actually due

to an unintentional and substantial arithmetic error or an unintentional omission of a substantial quantity of work, labor, material, goods or services made directly in the compilation of the Bid, which unintentional arithmetic error or unintentional omission can be clearly shown by objective evidence drawn by inspection of the original work papers, documents or materials used in the preparation of the Bid; and (5) it is possible to place the OWNER in status quo ante.

15. Opening of Bids

Bids will be opened and (unless obviously non-responsive) read aloud publicly at the place where bids are to be submitted. An abstract of the amounts of the base Bids and major alternates (if any) may be made available to Bidders after the opening of the Bids.

16. Bids to Remain Subject to Acceptance

All Bids will remain subject to acceptance for sixty (60) days after the day of the Bid opening, but OWNER may, in its sole discretion, release any Bid and return the Bid security prior to that date.

17. Award of Contract

- 17.1. To the fullest extent permitted by law OWNER reserves the right to reject any or all Bids, including without limitation the rights to reject any or all nonconforming, non-responsive, unbalanced, or conditional Bids and to reject the Bid of any Bidder if OWNER believes that it would not be in the best interest of the project to make an award to that Bidder, whether because the Bid is not responsible or the Bidder is unqualified or of doubtful financial ability or fails to meet any other pertinent standard or criteria established by OWNER. OWNER also reserves the right to waive all informalities not involving price, time, or changes in the Work and to negotiate, to the extent permitted by law, contract times with the Successful Bidder.
- 17.2. Discrepancies between words and figures will be resolved in favor of the words. Discrepancies between the multiplication of units of Work and unit prices will be resolved in favor of the unit prices. Discrepancies between the indicated sum of any column of figures and the correct sum thereof will be resolved in favor of the correct sum. Discrepancies between words and figures will be resolved in favor of the words.
- 17.3. In evaluating Bids, OWNER will consider the qualifications of Bidders, whether or not the Bids comply with the prescribed requirements, and such alternates, lump sum price and other data, as may be requested in the Bid form or prior to Notice of Award.
- 17.4. OWNER may consider the operating costs, maintenance requirements, performance data and guarantees of major item of materials and equipment proposed for incorporation in the Work when such data is required to be submitted prior to Notice of Award.
- 17.5. OWNER may conduct such investigations as OWNER deems necessary to assist in the evaluation of any Bid and to establish the responsibility, qualifications, and financial ability of Bidders, to perform and furnish the Work in accordance with the Contract Documents to OWNERS

satisfaction within the prescribed time.

- 17.6. If the contract is to be awarded, it will be awarded to the lowest responsible Bidder whose evaluation by OWNER indicates to OWNER that the award will be in the best interest of the project.
- 17.7. If the contract is to be awarded, OWNER will give successful Bidder a Notice of Award within sixty (60) days after the day of the Bid opening.

18. Contract Security

When successful Bidder delivers the executed Agreement to OWNER, it must be accompanied by the required performance and payment Bond.

19. Signing of Agreement

When OWNER gives Notice of Award to the Successful Bidder, it will be accompanied by the required number of unsigned counterparts of the Agreement Within fifteen days thereafter CONTRACTOR shall sign and deliver the required number of counterparts of the Agreements to OWNER with the required bonds. Within ten days thereafter OWNER shall deliver one fully signed counterpart to CONTRACTOR.

20. Pre-Bid Conference

A pre-bid conference may be held as outlined in the Invitation to Bidders. If held, representatives of the OWNER and ENGINEER will be present to discuss the Project. Bidders are encouraged to attend and participate in the conference. ENGINEER will transmit to all prospective Bidders of record such Addenda as ENGINEER considers necessary in response to questions arising at the conference. Oral statements may not be relied upon and will not be binding or legally effective.

21. Lobbying Activities on Federal Aid Contracts

Not Applicable.

22. Sales and Use Taxes

OWNER is exempt from New York State Sales and Use Tax on materials and equipment to be incorporated into work. Said taxes should not be included in Contract Price.

23. Non-Collusive Bidding Procedures

Each Bidder is required to comply with the requirement regarding non-collusive bidding procedures and shall submit the appropriate Non-Collusive Bidding Certification and Non-Collusive Bidding Certification Bidder Information with the Bid. Knowledge of bid collusions or other questionable contract related practices shall be reported per the instructions contained in Reporting Violations of the Non-Collusive Bidding Procedures, Misconduct, or other Prohibited Contract Activities.

24. Disadvantaged/Minority/Women Business Enterprise Utilization Goals

The provisions for Disadvantaged Business Enterprise Utilization Goals are set forth in the Additional State and Federal Conditions herein. Each bidder must submit the Disadvantaged/Minority/Women's Business Enterprise

Utilization Goals (D/M/WBE) form with its bid.

The DBE goal for this project is: 5%

The MBE Goal for this Project is 0%

The WBE Goal for this Project is 0%

There are no SDVOB goals for this project.

25. Equal Employment Opportunity Participation Goals

The provisions for Equal Employment Opportunity Participation Goals are set forth in the Additional State and Federal Conditions herein.

26. Schedule for Bid and Award of Contract

A schedule of the major events required for the Bid and Award is shown below:

- Notice of Award - No later than sixty (60) days following Bid Opening
- Signed Documents returned by Contractor - No later than 15 days following Notice of Award
- Signed Documents returned by the Owner with Notice to Proceed - No later than 10 days following Signed Documents returned by Contractor
- Submittal of Bonds and Insurance - No later than 15 days following Notice of Award

27. Prevailing Wages

This is a public works project and prevailing wages as determined by the New York State Department of Labor must be paid.

28. Federal Aid Contract

Not Applicable

29. Delegation of Authority

Where reference is made to New York State, Commissioner of Transportation, State Department of Transportation Officials and Employees, etc., either in these specifications or the NYSDOT Standard Specification, Construction and Materials it shall mean the appropriate City of Rome Official.

City of Rome or its authorized representative shall make all final interpretations of any questions or irregularities arising out of these specifications and the NYSDOT Standard Specification, Construction and Materials used on this project.

Under subsequent sections of this document the term "OWNER" shall mean City of Rome and being the governmental unit whose name is given on the Contract Document cover.

30. Insurance Requirements

The successful Bidder will be required to procure and maintain at its own expense the following insurance coverage:

- (a) Workers' Compensation and Employers Liability Insurance: A policy or policies providing protection for employees in the event of job-related injuries.
- (b) Motor Vehicle Liability Insurance: A policy or policies with the limits of not less than \$1,000,000 combined for each accident because of bodily injury sickness or

disease, sustained by any person, caused by accident, and arising out of the ownership, maintenance or use of any motor vehicle for damage because of injury to or destruction of property, including the loss of use thereof, caused by accident and arising out of the ownership, maintenance or use of any motor vehicle.

- (c) Umbrella/Excess Liability Insurance: A policy or policies with Umbrella/Excess Coverage with limits of not less than:

Liability For: Combined Single Limit

All Other Circumstances: \$2,000,000

- (d) Commercial General Liability Insurance: A policy or policies of comprehensive all-risk insurance with limits of not less than:

Liability For: Combined Single Limit

Property Damage: \$1,000,000 per occurrence / \$2,000,000 aggregate

Bodily Injury: \$1,000,000 per occurrence / \$2,000,000 aggregate

Personal Injury: \$1,000,000 per occurrence / \$2,000,000 aggregate

- (e) Disability Insurance: A policy or policies providing appropriate disability benefits in accordance with Section 220 Subdivision 8 of the Disability Benefits Law (DBL)

Each policy of insurance required shall be of form and content satisfactory to the City of Rome's Corporation Counsel.

- (a) City of Rome shall be named as an additional named insured on all liability, policies. The bid name and/or number must appear on the policy.
- (b) The policy shall not be changed or canceled until the expiration of thirty (30) days after written notice to City of Rome. It shall be automatically renewed upon expiration and continued in force unless City of Rome is given at least thirty (30) days written notice to the contrary.

No work shall be commenced under the contract or purchase order until the successful Bidder has delivered to the City of Rome Purchasing Supervisor or his designee proof of issuance of all policies of insurance required by the contract to be procured by the successful Bidder. If at any time, any of said policies shall expire or become unsatisfactory to the City of Rome, the successful Bidder shall promptly obtain a new policy and submit proof of insurance of the same to the City of Rome for approval. Upon failure of the successful Bidder to furnish, deliver and maintain such insurance as above provided, the contract or purchase order may, at the election of the City of Rome, be forthwith declared suspended, discontinued or terminated. Failure of the successful Bidder to procure and maintain any required insurance shall not relieve the successful Bidder from any liability under the contract, nor shall the insurance requirements be construed to conflict with the obligations of the successful Bidder concerning indemnification.

SUPPLEMENTAL INFORMATION AVAILABLE TO BIDDERS

**DR-4525NY CITY OF ROME DISASTER RECOVERY
LINK ROAD CULVERT REPLACEMENT
CITY OF ROME, ONEIDA COUNTY**

The following information is available at the Office of the Owner and Engineer, as identified in the advertisement for bids, for inspection and review prior to the letting date. It is mutually understood that this data is independent information the Engineer and/or Owner has assembled, and the bidder shall assume the risk of its accuracy and that the information is not prepared or used as part of the contract plans and that Article 7 of the Agreement will apply. This information is not to be considered as a substitution or revision of that section of the standard specifications defining specifications and contract agreements.

By his/her signature on this proposal the bidder certifies that he/she has made himself aware of this availability, for his/her inspection and review prior to the letting date, of the information indicated below:

Available	Not Available	Information
	X	Utility Estimate Sheets with Names of Utility Officials
	X	Right of Way Plan
	X	Earthwork Cross Sections
	X	Earthwork Sheets
	X	Drainage Estimate Sheets
	X	Sign Face Layouts
	X	Logs of Subsurface Exploration
	X	Tabulated Results of Probing
	X	Tabulated Depth to Bed Rock
	X	Logs Showing Laboratory Description of Soil Samples
	X	Laboratory Test Data from Soil Samples
	X	Rock Outcrop Maps
	X	Granular Materials Resources Survey Reports
	X	Terrain Reconnaissance Reports
	X	Subsurface Data Obtained from Sources Outside the Department
	X	Granular Material Sources Report
	X	Record Plans (varies based upon site)
	X	SPDES Report/SWPPP
	X	Special Reports or Other Information (Identified Below)

BIDDER’S CHECKLIST

**DR-4625 CITY OF ROME DISASTER RECOVERY
LINK ROAD CULVERT REPLACEMENT
CITY OF ROME, ONEIDA COUNTY**

In order to submit a complete bid, Bidders must submit the following documents:

- Bid Form
- Certified Copy of resolution of Board
- Non Collusive Certification
- Bid Sheets - Link Road Culvert
- Bid Bond
- Affidavit of Workers Compensation
- Iran Divestment Act Certification
- Russia Divestment of Public Funds
- Sexual Harassment Prevention Certification
- D/M/WBE Utilization Goals
- NYS Uniform Contracting Questions

PLEASE DO NOT SUBMIT THE ENTIRE PROJECT MANUAL WITH YOUR BID. BIDDERS SHALL SUBMIT ALL DOCUMENTS PRESENTED IN THIS CHECKLIST ON SINGLE-SIDED SHEETS IN THE EXACT ORDER SHOWN. NO SUBSTITUTION OF FORMS WILL BE ALLOWED. ENTRIES MAY BE TYPED OR LEGIBLY HANDWRITTEN EXCEPT AS SPECIFICALLY NOTED.

BID FORM

PROJECT IDENTIFICATION: DR-4625NY City of Rome Disaster Recovery
Link Road Culvert Replacement
City of Rome, Oneida County

CONTRACT IDENTIFICATION: RFB-2025-002

THIS BID IS SUBMITTED TO: City of Rome

1. The undersigned BIDDER proposes and agrees, if this bid is accepted, to enter into an agreement with OWNER in the form included in the Contract Documents to perform and furnish all work as specified or indicated in the Contract Documents for the Bid Price and Bid Times indicated in this Bid and in accordance with the other terms and conditions of the Contract Documents

2. Bidder accepts all the terms and conditions of the Advertisement or Notice to Bidders and Instruction to Bidders, including without limitation those dealing with the disposition of Bid security. This Bid will remain subject to acceptance for forty-five (45) days after the Bid opening. Bidder will sign and deliver the required number of counterparts of the Agreement with the Bonds and other documents required by the Bidding Requirements within fifteen (15) days after the date of OWNER's Notice of Award

3. In submitting this Bid, BIDDER represents as more fully set forth in the Agreement, that:

a. BIDDER has examined and carefully studied the Bidding Documents and the following Addenda receipt of all which is hereby acknowledged: (List Addenda by Addendum Number and Date)

b. BIDDER has visited the site and become familiar with and is satisfied as to the general, local, and site conditions that may affect cost, progress, performance, and furnishing of the work.

c. BIDDER is familiar with and is satisfied as to all federal, state, and local Laws and Regulations that may affect cost, progress, performance, and furnishing of work.

d. BIDDER is aware of the general nature of work to be performed by OWNER and others at the site that relates to work for which this Bid is submitted as indicated in the Contract Documents

e. BIDDER has correlated the information known to BIDDER, information and observations obtained from visits to the site, reports and drawings identified in the Contract Documents and all

additional examinations, investigations, explorations, test, studies, and data with the Contract Documents

f. BIDDER has given ENGINEER written notice of all conflicts, errors, ambiguities or discrepancies that BIDDER has discovered in the Contract Documents and the written resolution thereof by ENGINEER is acceptable to BIDDER, and the Contract Documents are generally sufficient to indicate and convey understanding of all terms and conditions for performing and furnishing the Work for which this Bid is submitted.

g. This bid is genuine and not made in the interest of or on behalf of any undisclosed person, firm, or corporation and is not submitted in conformity with any agreement or rules of any group, association, organization, or corporation; BIDDER has not directly or indirectly induced or solicited any other BIDDER to submit a false or sham Bid; BIDDER has not solicited or induced any person, firm or corporation to refrain from bidding; and BIDDER has not sought by collusion to obtain for itself any advantage over any other BIDDER or over OWNER.

4. Bidder will complete the Work in accordance with the Contract Documents for the following Unit Bid price:

TOTAL BID LINK ROAD CULVERT REPLACEMENT:

_____ (\$ _____)
(use words) (figures)

5. BIDDER agrees that the Work will be substantially completed and ready for final payment before the dates or within the number of calendar days indicated in the Agreement.

BIDDER accepts the provisions of the Agreement as to liquidated damages in the event of failure to complete the Work within the times specified in the Agreement.

6. The following documents are attached to and made a condition of this Bid:

7. All documents set forth in the Bidders Checklist. Communications concerning this Bid shall be addressed in writing to:

Garret Wyckoff
City of Rome
198 Washington St., Rome NY, 13440
315-339-7644
gwyckoff@romecitygov.com

8. Terms used in this Bid will have the meanings indicated in the Instructions.

SUBMITTED on _____ 202.

CONTRACTOR _____
(Signature of Authorized Representative)

(Print Name)

(Title)

BIDDER INFORMATION SHEET

NAME OF BIDDER: * _____

ADDRESS: _____

PHONE NUMBER: _____

TYPE OF ENTITY: CORPORATION ____ PARTNERSHIP ____ INDIVIDUAL ____

IF A NONPUBLICLY OWNED CORPORATION:

NAME OF CORPORATION: _____

LIST OF PRINCIPAL STOCKHOLDERS (HOLDING OVER 5% OF OUTSTANDING
SHARES):

LIST OF OFFICERS: _____

LIST OF DIRECTORS: _____

DATE OF ORGANIZATION: _____

IF A PARTNERSHIP:

PARTNERS: _____

NAME OF PARTNERSHIP: _____

DATE OF ORGANIZATION: _____

* IF THE BUSINESS IS CONDUCTED UNDER AN ASSUMED NAME, A COPY OF THE
CERTIFICATE REQUIRED TO BE FILED UNDER THE NEW YORK GENERAL BUSINESS
LAW MUST BE ATTACHED.

CERTIFIED COPY OF RESOLUTION OF BOARD OF DIRECTORS

(NAME OF CORPORATION)

“Resolved that _____, _____
(Person Authorized to Sign) (Title)

of _____ authorized to sign and submit Bid for this corporation for
(Name of Corporation)

the following project:

and to include in such bid the certificate as to non collusion, and for any inaccuracies or misstatements in such certificate this corporate Bidder shall be liable under the penalties of perjury.

The foregoing is true and correct copy of resolution adopted by:

(NAME OF CORPORATION)

At meeting of its Board of Directors held on the _____ day of _____ 20____

By _____

Title _____

(SEAL)

The above form must be completed if the Bidder is a corporation

**NON-COLLUSIVE BIDDING CERTIFICATION REQUIRED BY
SECTION 139-D OF THE STATE FINANCE LAW**

SECTION 139-D, Statement of Non-Collusion in bids to the State:

BY SUBMISSION OF THIS BID, BIDDER AND EACH PERSON SIGNING ON BEHALF OF BIDDER CERTIFIES, AND IN THE CASE OF JOINT BID, EACH PARTY THERETO CERTIFIES AS TO ITS OWN ORGANIZATION, UNDER PENALTY OF PERJURY, THAT TO THE BEST OF HIS/HER KNOWLEDGE AND BELIEF:

[1] The prices of this bid have been arrived at independently, without collusion, consultation, communication, or agreement, for the purposes of restricting competition, as to any matter relating to such prices with any other Bidder or with any competitor;

[2] Unless otherwise required by law, the prices which have been quoted in this bid have not been knowingly disclosed by the Bidder and will not knowingly be disclosed by the Bidder prior to opening, directly or indirectly, to any other Bidder or to any competitor; and

[3] No attempt has been made or will be made by the Bidder to induce any other person, partnership or corporation to submit or not to submit a bid for the purpose of restricting competition.

A BID SHALL NOT BE CONSIDERED FOR AWARD NOR SHALL ANY AWARD BE MADE WHERE [1], [2], [3] ABOVE HAVE NOT BEEN COMPLIED WITH; PROVIDED HOWEVER, THAT IF IN ANY CASE THE BIDDER(S) CANNOT MAKE THE FOREGOING CERTIFICATION, THE BIDDER SHALL SO STATE AND SHALL FURNISH BELOW A SIGNED STATEMENT WHICH SETS FORTH IN DETAIL THE REASONS THEREFORE:

[AFFIX ADDENDUM TO THIS PAGE IF SPACE IS REQUIRED FOR
STATEMENT.]

Subscribed to under penalty of perjury under the laws of the State of New York, this _____ day of _____, 20____ as the act and deed of said corporation of partnership.

IF BIDDER(S) (ARE) A PARTNERSHIP, COMPLETE THE FOLLOWING:

NAMES OF PARTNERS OR PRINCIPALS

LEGAL RESIDENCE

IF BIDDER(S) (ARE) A CORPORATION, COMPLETE THE FOLLOWING:

NAME

LEGAL RESIDENCE

President:

Secretary:

Treasurer:

President:

Secretary:

Treasurer:

Identifying Data

Potential Contractor_____

Address_____

Street

City, Town, etc.

Telephone_____

Title_____

If applicable, Responsible Corporate Officer

Name_____

Title_____

Signature_____

Joint or combined bids by companies or firms must be certified on behalf of each participant.

Legal name of person, firm or corporation

Legal name of person, firm or corporation

By_____

Name

Name

Title

Title

Address_____

Street

Address_____

Street

City

State

City

State

**DR-4625NY CITY OF ROME DISASTER RECOVERY
CITY OF ROME, ONEIDA COUNTY
RFB-2025-002 - PROJECT 667046 - LINK ROAD CULVERT REPLACEMENT**

ITEM NUMBER	ESTIMATED QUANTITY	ITEM DESCRIPTION WITH UNIT BID PRICE WRITTEN IN WORDS	UNIT BID PRICE		AMOUNT BID	
			DOLLARS	CENTS	DOLLARS	CENTS
201.06	1	CLEARING AND GRUBBING (LARGE AREA)				
		PER LUMP SUM				
203.02	40	UNCLASSIFIED EXCAVATION				
		PER CUBIC YARD				
203.03	831	EMBANKMENT IN PLACE				
		PER CUBIC YARD				
203.21	175	SELECT STRUCTURE FILL				
		PER CUBIC YARD				
203.24010017	12	SHOULDER BACKUP MATERIAL				
		PER CUBIC YARD				

**DR-4625NY CITY OF ROME DISASTER RECOVERY
CITY OF ROME, ONEIDA COUNTY
RFB-2025-002 - PROJECT 667046 - LINK ROAD CULVERT REPLACEMENT**

ITEM NUMBER	ESTIMATED QUANTITY	ITEM DESCRIPTION WITH UNIT BID PRICE WRITTEN IN WORDS	UNIT BID PRICE		AMOUNT BID	
			DOLLARS	CENTS	DOLLARS	CENTS
206.01	1960	STRUCTURE EXCAVATION				
		PER CUBIC YARD				
206.0201	133	TRENCH AND CULVERT EXCAVATION				
		PER CUBIC YARD				
209.1003	214	SEED AND MULCH - TEMPORARY				
		PER LINEAR FOOT				
209.110103	1	CHECK DAM (DITCH BOTTOM WIDTH > 6' TO 10'), STONE-TEMPORARY				
		PER EACH				
209.2301	300	SEDIMENT FILTER LOG-TEMPORARY,12"				
		PER LINEAR FOOT				

**DR-4625NY CITY OF ROME DISASTER RECOVERY
CITY OF ROME, ONEIDA COUNTY
RFB-2025-002 - PROJECT 667046 - LINK ROAD CULVERT REPLACEMENT**

ITEM NUMBER	ESTIMATED QUANTITY	ITEM DESCRIPTION WITH UNIT BID PRICE WRITTEN IN WORDS	UNIT BID PRICE		AMOUNT BID	
			DOLLARS	CENTS	DOLLARS	CENTS
304.12	145	SUBBASE COURSE, TYPE 2				
		PER CUBIC YARD				
402.098204	32	9.5 F2 TOP COURSE HMA, 80 SERIES COMPACTION				
		PER TON				
402.198904	53	19 F9 BINDER COURSE HMA, 80 SERIES COMPACTION				
		PER TON				
402.378904	88	37.5 F9 BASE COURSE HMA, 80 SERIES COMPACTION				
		PER TON				
407.0103	31	TACK COAT (STRAIGHT)				
		PER GALLON				

**DR-4625NY CITY OF ROME DISASTER RECOVERY
CITY OF ROME, ONEIDA COUNTY
RFB-2025-002 - PROJECT 667046 - LINK ROAD CULVERT REPLACEMENT**

ITEM NUMBER	ESTIMATED QUANTITY	ITEM DESCRIPTION WITH UNIT BID PRICE WRITTEN IN WORDS	UNIT BID PRICE		AMOUNT BID	
			DOLLARS	CENTS	DOLLARS	CENTS
553.020001	2	COFFERDAMS (TYPE 2)				
		PER EACH				
553.030001	1	TEMPORARY WATERWAY DIVERSION STRUCTURE				
		PER EACH				
603.59060016	41	LONG-SPAN CORRUGATED STRUCTURAL PLATE STRUCTURE - ALUMINUM (#72 BOX)				
		PER LINEAR FOOT				
606.10	260	BOX BEAM GUIDE RAILING				
		PER LINEAR FOOT				
606.120101	2	BOX BEAM END PIECE				
		PER EACH				

**DR-4625NY CITY OF ROME DISASTER RECOVERY
CITY OF ROME, ONEIDA COUNTY
RFB-2025-002 - PROJECT 667046 - LINK ROAD CULVERT REPLACEMENT**

ITEM NUMBER	ESTIMATED QUANTITY	ITEM DESCRIPTION WITH UNIT BID PRICE WRITTEN IN WORDS	UNIT BID PRICE		AMOUNT BID	
			DOLLARS	CENTS	DOLLARS	CENTS
606.120201	2	BOX BEAM GUIDE RAILING TYPE II END SECTION				
		PER EACH				
610.1605	214	TURF ESTABLISHMENT - PERFORMANCE				
		PER SQUARE YARD				
619.01	1	BASIC WORK ZONE TRAFFIC CONTROL				
		PER LUMP SUM				
619.04	12	TYPE III CONSTRUCTION BARRICADES				
		PER EACH				
619.1711	48	TEMPORARY POSITIVE BARRIER - CATEGORY 1 (PINNING PROHIBITED)				
		PER LINEAR FOOT				

**DR-4625NY CITY OF ROME DISASTER RECOVERY
CITY OF ROME, ONEIDA COUNTY
RFB-2025-002 - PROJECT 667046 - LINK ROAD CULVERT REPLACEMENT**

ITEM NUMBER	ESTIMATED QUANTITY	ITEM DESCRIPTION WITH UNIT BID PRICE WRITTEN IN WORDS	UNIT BID PRICE		AMOUNT BID	
			DOLLARS	CENTS	DOLLARS	CENTS
619.1719	4	WARNING LIGHTS ON TEMPORARY POSITIVE BARRIERS				
		PER EACH				
620.02	14	STONE FILLING - FINE				
		PER CUBIC YARD				
620.05	307	STONE FILLING - HEAVY				
		PER CUBIC YARD				
620.0802	117	BEDDING MATERIAL - TYPE 2				
		PER CUBIC YARD				
620.29110009	273	NEW (IMPORTED) STREAM BED MATERIAL (B)				
		PER CUBIC YARD				

**DR-4625NY CITY OF ROME DISASTER RECOVERY
CITY OF ROME, ONEIDA COUNTY
RFB-2025-002 - PROJECT 667046 - LINK ROAD CULVERT REPLACEMENT**

ITEM NUMBER	ESTIMATED QUANTITY	ITEM DESCRIPTION WITH UNIT BID PRICE WRITTEN IN WORDS	UNIT BID PRICE		AMOUNT BID	
			DOLLARS	CENTS	DOLLARS	CENTS
621.51000015	30	GRADING CLEANING AND RESHAPING EXISTING DITCHES				
		PER LINEAR FOOT				
625.01	1	SURVEY OPERATIONS				
		PER LUMP SUM				
627.50140008	72	CUTTING PAVEMENT				
		PER LINEAR FOOT				
640.10	202	WHITE PAINT REFLECTORIZED PAVEMENT STRIPES - 15 MILS				
		PER LINEAR FOOT				
640.11	246	YELLOW PAINT REFLECTORIZED PAVEMENT STRIPES - 15 MILS				
		PER LINEAR FOOT				

**DR-4625NY CITY OF ROME DISASTER RECOVERY
CITY OF ROME, ONEIDA COUNTY
RFB-2025-002 - PROJECT 667046 - LINK ROAD CULVERT REPLACEMENT**

ITEM NUMBER	ESTIMATED QUANTITY	ITEM DESCRIPTION WITH UNIT BID PRICE WRITTEN IN WORDS	UNIT BID PRICE		AMOUNT BID	
			DOLLARS	CENTS	DOLLARS	CENTS
646.22	4	DELINEATOR, SNOWPLOWING MARKER, SUPPLEMENTARY SNOWPLOWING MARKER PANELS				
		PER EACH				
646.32	4	STEEL POST, (X=1.1 LB/FT PR 2.0 LB/FT)				
		PER EACH				
697.03	29000	FIELD CHANGE PAYMENT (FCP)				
			\$ 1.00	00	\$ 29,000.00	00
		PER DOLLAR CENT				
698.04	217	ASPHALT PRICE ADJUSTMENT (LUMP SUM) [CALCULATED IN ESTIMATOR]				
			\$ 1.00	00	\$ 217.00	00
		PER DOLLAR CENT				

**DR-4625NY CITY OF ROME DISASTER RECOVERY
CITY OF ROME, ONEIDA COUNTY
RFB-2025-002 - PROJECT 667046 - LINK ROAD CULVERT REPLACEMENT**

BROUGHT FORWARD _____

ITEM NUMBER	ESTIMATED QUANTITY	ITEM DESCRIPTION WITH UNIT BID PRICE WRITTEN IN WORDS	UNIT BID PRICE		AMOUNT BID	
			DOLLARS	CENTS	DOLLARS	CENTS
699.040001	1	MOBILIZATION MUST NOT EXCEED 4% OF SUBTOTAL SHOWN ABOVE. SEE SPECIFICATION FOR THIS ITEM. FORLUMP SUM				
SHARE 1 TOTAL OR GROSS SUM WRITTEN IN WORDS:			\$ _____			

BID BOND

Any singular reference to Bidder, Surety, Owner or other party shall be considered plural where applicable.

BIDDER (*Name and Address*):

SURETY (*Name and Address of Principal Place of Business*):

OWNER (*Name and Address*):

BID

Bid Due Date: As Noted in the Invitation to Bidders

Description: **DR-4625NY City of Rome Disaster Recovery – Link Road Culvert Replacement**

BOND

Bond Number:

Date (*Not earlier than Bid due date*):

Penal sum	_____	\$	_____
	(Words)		(Figures)

Surety and Bidder, intending to be legally bound hereby, subject to the terms set forth below, do each cause this Bid Bond to be duly executed by an authorized officer, agent, or representative.

BIDDER

SURETY

_____ Bidder's Name and Corporate Seal	(Seal)	_____ Surety's Name and Corporate Seal	(Seal)
---	--------	---	--------

By: _____
Signature

By: _____
Signature (Attach Power of Attorney)

Print Name

Print Name

Title

Title

Attest: _____
Signature

Attest: _____
Signature

Title

Title

Note: Above addresses are to be used for giving any required notice. Provide execution by any additional parties, such as joint venturers, if necessary.

1. Bidder and Surety, jointly and severally, bind themselves, their heirs, executors, administrators, successors, and assigns to pay to Owner upon default of Bidder the penal sum set forth on the face of this Bond. Payment of the penal sum is the extent of Bidder's and Surety's liability. Recovery of such penal sum under the terms of this Bond shall be Owner's sole and exclusive remedy upon default of Bidder.
2. Default of Bidder shall occur upon the failure of Bidder to deliver within the time required by the Bidding Documents (or any extension thereof agreed to in writing by Owner) the executed Agreement required by the Bidding Documents and any performance and payment bonds required by the Bidding Documents.
3. This obligation shall be null and void if:
 - 3.1 Owner accepts Bidder's Bid and Bidder delivers within the time required by the Bidding Documents (or any extension thereof agreed to in writing by Owner) the executed Agreement required by the Bidding Documents and any performance and payment bonds required by the Bidding Documents, or
 - 3.2 All Bids are rejected by Owner, or
 - 3.3 Owner fails to issue a Notice of Award to Bidder within the time specified in the Bidding Documents (or any extension thereof agreed to in writing by Bidder and, if applicable, consented to by Surety when required by Paragraph 5 hereof).
4. Payment under this Bond will be due and payable upon default of Bidder and within 30 calendar days after receipt by Bidder and Surety of written notice of default from Owner, which notice will be given with reasonable promptness, identifying this Bond and the Project and including a statement of the amount due.
5. Surety waives notice of any and all defenses based on or arising out of any time extension to issue Notice of Award agreed to in writing by Owner and Bidder, provided that the total time for issuing Notice of Award including extensions shall not in the aggregate exceed 120 days from Bid due date without Surety's written consent.
6. No suit or action shall be commenced under this Bond prior to 30 calendar days after the notice of default required in Paragraph 4 above is received by Bidder and Surety and in no case later than one year after Bid due date.
7. Any suit or action under this Bond shall be commenced only in a court of competent jurisdiction located in the state in which the Project is located.
8. Notices required hereunder shall be in writing and sent to Bidder and Surety at their respective addresses shown on the face of this Bond. Such notices may be sent by personal delivery, commercial courier, or by United States Registered or Certified Mail, return receipt requested, postage pre-paid, and shall be deemed to be effective upon receipt by the party concerned.
9. Surety shall cause to be attached to this Bond a current and effective Power of Attorney evidencing the authority of the officer, agent, or representative who executed this Bond on behalf of Surety to execute, seal, and deliver such Bond and bind the Surety thereby.
10. This Bond is intended to conform to all applicable statutory requirements. Any applicable requirement of any applicable statute that has been omitted from this Bond shall be deemed to be included herein as if set forth at length. If any provision of this Bond conflicts with any applicable statute, then the provision of said statute shall govern and the remainder of this Bond that is not in conflict therewith shall continue in full force and effect.
11. The term "Bid" as used herein includes a Bid, offer, or proposal as applicable.

AFFIDAVIT OF WORKERS COMPENSATION

State of New York

SS:

County of Oneida

of _____

being duly sworn, deposes and says that he now carries or that he has applied for a Workers Compensation Policy to cover the operations, as set forth in the preceding contract, and to comply with the provisions thereof.

Signed: _____

Subscribed and sworn to before me

this _____ day of _____, 20 _____

Notary Public

CERTIFICATION OF COMPLAINEE IRAN DIVESTMENT ACT

As a result of the Iran Divestment Act of 2012 (Act), Chapter 1 of the 2012 Laws of New York, a new provision has been added to the State Finance Law (SFL), § 165-a, effective April 12, 2012. Under the Act, the Commissioner of the Office of General Services (OGS) will be developing a list (prohibited entities list) of “persons” who are engaged in “investment activities in Iran” (both are defined terms in the law). Pursuant to SFL § 165-a(3)(b), the initial list is expected to be issued no later than 120 days after the Act’s effective date, at which time it will be posted on the OGS website.

By submitting a bid in response to this solicitation or by assuming the responsibility of a Contract awarded hereunder, each Bidder/Contractor, any person signing on behalf of the Bidder/Contractor and any assignee or subcontractor and, in the case of a joint bid, each party thereto, certifies, under penalty of perjury, that once the Prohibited Entities List is posted on the OGS website, that to the best of its knowledge and belief, that each Bidder/Contractor and any subcontractor or assignee is not identified on the Prohibited Entities List created pursuant to SFL § 165-a(3)(b).

Additionally, Bidder/Contractor is advised that once the Prohibited Entities List is posted on the OGS website, any Contractor seeking to renew or extend a Contract or assume the responsibility of a Contract awarded in response to this solicitation, must certify at the time the Contract is renewed, extended or assigned that it is not included on the Prohibited Entities List.

During the term of the Contract, should the Municipality receive information that a Bidder/Contractor is in violation of the above-referenced certification, the Municipality will offer the person or entity an opportunity to respond. If the person or entity fails to demonstrate that it has ceased its engagement in the investment which is in violation of the Act within 90 days after the determination of such violation, then the Municipality shall take such action as may be appropriate including, but not limited to, imposing sanctions, seeking compliance, recovering damages, or declaring the Bidder/Contractor in default.

The Municipality reserves the right to reject any bid or request for assignment for a Bidder/Contractor that appears on the Prohibited Entities List prior to the award of a contract, and to pursue a responsibility review with respect to any Bidder/Contractor that is awarded a contract and subsequently appears on the Prohibited Entities List.

I _____, being duly sworn, deposes and says that he/she is the
_____ of _____ and neither the
Bidder/Contractor nor any proposed subcontractor is identified on the Prohibited Entities List.

Signed

SWORN to before me this

_____ day of _____

20____

Notary Public: _____

**AUTHORIZATION DIRECTING STATE AGENCIES AND
AUTHORITIES TO DIVEST PUBLIC FUNDS SUPPORTING RUSSIA**

- A. By submission of this bid, each bidder and each person signing on behalf of any bidder certifies, and in the case of a joint bid, each party thereto certifies as to its own organization, under Executive Order of the State of New York, to divest their money and assets from any investment, to terminate any contract with an institution or company, that is determined to be a Russian or supporting entity and to refrain from entering new contracts or making any investments in such entities in the future,
- B. A bid shall not be considered for award, nor shall any award be made where the condition set forth in Paragraph A above has not been complied with; provided, however, that in any case the bidder cannot make the forgoing certification set forth in Paragraph A above, the bidder shall so state and shall furnish with the bid a signed statement which sets forth in detail the reasons therefore. Where Paragraph A above cannot be complied with, the Finance Department to the political subdivision, public department, agency or official thereof to which the bid is made, or his designee, may award a bid, on a case by case business under the following circumstances:
1. The investment activities in Russia were made before February 27, 2022, the investment activities in Russia have not been expanded or renewed after February 27, 2022, and the Bidder has adopted, publicized and is implementing a formal plan to cease the investment activities in Russia and to refrain from engaging in any new investments in Russia; or
 2. The political subdivision makes a determination that the goods or services are necessary for the political subdivision to perform its function and that, absent such an exemption, the political subdivision would be unable to obtain the goods or services for which the contract is offered. Such determination shall be made in writing and shall be a public document.

Printed Name

Signature

Company Name

Date

SEXUAL HARASSMENT PREVENTION CERTIFICATION FOR CONSTRUCTION CONTRACT BIDS
(Per NYSDOT EB 18-047, signed 12/20/2018)

By submission of this bid, each bidder and each person signing on behalf of any bidder certifies, and in the case of a joint bid each party thereto certifies as to its own organization, under penalty of perjury, that the bidder has and has implemented a written policy addressing sexual harassment prevention in the workplace and provides annual sexual harassment prevention training to all of its employees. Such policy shall, at a minimum, meet the requirements of section two hundred one-g of the New York State Labor Law.

I _____, being duly sworn, deposes and says that he/she is the

_____ of _____ and certify

_____ is compliance with maintaining a written policy addressing sexual harassment prevention in the workplace and providing annual sexual harassment prevention training to all their employees.

SWORN to before me this

_____ day of _____

20____

Notary Public: _____

**DISADVANTAGED/MINORITY/WOMENS BUSINESS ENTERPRISE (D/M/WBE)
UTILIZATION GOALS**

Please refer to the Contract Provisions within this Project Manual.

The DBE goal for this project is: 5%
The MBE Goal for this Project is 0%
The WBE Goal for this Project is 0%
There are no SDVOB goals for this project.

The Bidder shall designate and enter below the name of the Minority/Women's Business Enterprise Officer who will have the responsibility for the /M/WBE Utilization.

Bidder Designated M/WBE Officer

(Name)

(Title)

Telephone Number

() _____

RETURN THIS PAGE WITH BID

NEW YORK STATE VENDOR RESPONSIBILITY QUESTIONNAIRE FOR-PROFIT CONSTRUCTION (CCA-2)

You have selected the For-Profit Construction questionnaire, commonly known as the “CCA-2,” which may be printed and completed in this format or, **for your convenience, may be completed online using the [New York State VendRep System](#).**

COMPLETION & CERTIFICATION

The person(s) completing the questionnaire must be knowledgeable about the vendor’s business and operations. An owner or official must certify the questionnaire and the signature must be notarized.

NEW YORK STATE VENDOR IDENTIFICATION NUMBER (VENDOR ID)

The Vendor ID is a ten-digit identifier issued by New York State when the vendor is registered on the Statewide Vendor File. This number must now be included on the questionnaire. If the business entity has not obtained a Vendor ID, contact the IT Service Desk at ITServiceDesk@osc.state.ny.us or call 866-370-4672.

DEFINITIONS

All underlined terms are defined in the “New York State Vendor Responsibility Definitions List,” found at <http://www.osc.state.ny.us/vendrep/documents/questionnaire/definitions.pdf>. These terms may not have their ordinary, common or traditional meanings. Each vendor is strongly encouraged to read the respective definitions for any and all underlined terms. By submitting this questionnaire, the vendor agrees to be bound by the terms as defined in the "New York State Vendor Responsibility Definitions List" existing at the time of certification.

RESPONSES

Every question must be answered. Each response must provide all relevant information which can be obtained within the limits of the law. However, information regarding a determination or finding made in error which was subsequently corrected or overturned, and/or was withdrawn by the issuing government entity, is not required. Individuals and Sole Proprietors may use a Social Security Number but are encouraged to obtain and use a federal Employer Identification Number (EIN).

NEW YORK STATE VENDOR RESPONSIBILITY QUESTIONNAIRE FOR-PROFIT CONSTRUCTION (CCA-2)

BUSINESS ENTITY INFORMATION				
<u>Legal Business Name</u>		<u>EIN</u> _____		
Address of the <u>Principal Place of Business</u> (street, city, state, zip code)		<u>New York State Vendor Identification Number</u>		
		Telephone ext.		Fax
		Website		
Authorized Contact for this Questionnaire				
Name		Telephone ext.		Fax
Title		Email		
Additional <u>Business Entity</u> Identities: If applicable, list any other <u>DBA</u> , <u>Trade Name</u> , <u>Former Name</u> , Other Identity, or <u>EIN</u> used in the last five (5) years, the state or county where filed and the status (active or inactive).				
Type	Name	EIN	State or County where filed	Status

I. BUSINESS CHARACTERISTICS			
1.0 <u>Business Entity</u> Type – Check appropriate box and provide additional information:			
a) <input type="checkbox"/> <u>Corporation</u> (including <u>PC</u>)	Date of Incorporation		
b) <input type="checkbox"/> <u>Limited Liability Company</u> (LLC or PLLC)	Date Organized		
c) <input type="checkbox"/> <u>Limited Liability Partnership</u>	Date of Registration		
d) <input type="checkbox"/> <u>Limited Partnership</u>	Date Established		
e) <input type="checkbox"/> <u>General Partnership</u>	Date Established	County (if formed in NYS)	
f) <input type="checkbox"/> <u>Sole Proprietor</u>	How many years in business?		
g) <input type="checkbox"/> Other	Date Established		
If Other, explain:			
1.1 Was the <u>Business Entity</u> formed in New York State?			<input type="checkbox"/> Yes <input type="checkbox"/> No
If “No,” indicate jurisdiction where the <u>Business Entity</u> was formed:			
<input type="checkbox"/> United States	State		
<input type="checkbox"/> Other	Country		

NEW YORK STATE VENDOR RESPONSIBILITY QUESTIONNAIRE FOR-PROFIT CONSTRUCTION (CCA-2)

I. BUSINESS CHARACTERISTICS			
1.2 Is the <u>Legal Business Entity</u> publicly traded?			<input type="checkbox"/> Yes <input type="checkbox"/> No
If "Yes," provide the <u>CIK code</u> or Ticker Symbol:			
1.3 Is the <u>Business Entity</u> currently <u>registered to do business in New York State</u> ?			<input type="checkbox"/> Yes <input type="checkbox"/> No
<i>Note: Select "Not Required" if the Business Entity is a Sole Proprietor or General Partnership</i>			<input type="checkbox"/> Not Required
If "No," explain why the <u>Business Entity</u> is not required to be <u>registered to do business in New York State</u> :			
1.4 Is the responding <u>Business Entity</u> a <u>Joint Venture</u> ? Note: If the submitting <u>Business Entity</u> is a <u>Joint Venture</u> , also submit a separate questionnaire for each <u>Business Entity</u> comprising the <u>Joint Venture</u> .			<input type="checkbox"/> Yes <input type="checkbox"/> No
1.5 If the <u>Business Entity's Principal Place of Business</u> is not in New York State, does the <u>Business Entity</u> maintain an office in New York State?			<input type="checkbox"/> Yes <input type="checkbox"/> No
<i>(Select "N/A" if <u>Principal Place of Business</u> is in New York State.)</i>			<input type="checkbox"/> N/A
If "Yes," provide the address and telephone number for one office located in New York State.			
1.6 Is the Business Entity a New York State certified <u>Minority-Owned Business Enterprise</u> , or <u>Women-Owned Business Enterprise</u> , or <u>New York State Small Business</u> , or federally certified <u>Disadvantaged Business Enterprise</u> ?			<input type="checkbox"/> Yes <input type="checkbox"/> No
If "Yes," check all that apply: <input type="checkbox"/> New York State certified <u>Minority-Owned Business Enterprise</u> (MBE) <input type="checkbox"/> New York State certified <u>Women-Owned Business Enterprise</u> (WBE) <input type="checkbox"/> <u>New York State Small Business</u> <input type="checkbox"/> Federally certified <u>Disadvantaged Business Enterprise</u> (DBE)			
1.7 Identify each person or business entity that is, or has been within the past five (5) years, <u>Principal Owner</u> of 5.0% or more of the firm's shares; a Business Entity Official; or one of the five largest shareholders, if applicable. <i>(Attach additional pages if necessary.)</i> <u>Joint Ventures</u> : Provide information for all firms involved.			
Name <i>(For each person, include middle initial)</i>	Title	Percentage of ownership (Enter 0%, if not applicable)	Employment status with the firm
			<input type="checkbox"/> Current <input type="checkbox"/> Former
			<input type="checkbox"/> Current <input type="checkbox"/> Former
			<input type="checkbox"/> Current <input type="checkbox"/> Former
			<input type="checkbox"/> Current <input type="checkbox"/> Former

NEW YORK STATE VENDOR RESPONSIBILITY QUESTIONNAIRE FOR-PROFIT CONSTRUCTION (CCA-2)

II. AFFILIATE and JOINT VENTURE RELATIONSHIPS		
2.0 Are there any other <u>construction</u> -related firms in which, now or in the past five years, the submitting <u>Business Entity</u> or any of the individuals or business entities listed in question 1.7 either owned or owns 5.0% or more of the shares of, or was or is one of the five largest shareholders or a director, officer, partner or proprietor of said other firm? <i>(Attach additional pages if necessary.)</i>		<input type="checkbox"/> Yes <input type="checkbox"/> No
Firm/Company Name	Firm/Company EIN (If available)	Firm/Company's Primary Business Activity
Firm/Company Address		
Explain relationship with the firm and indicate percent of ownership, if applicable (enter N/A, if not applicable):		
Are there any shareholders, directors, officers, owners, partners or proprietors that the submitting <u>Business Entity</u> has in common with this firm?		<input type="checkbox"/> Yes <input type="checkbox"/> No
Individual's Name <i>(Include middle initial)</i>	Position/Title with Firm/Company	
2.1 Does the <u>Business Entity</u> have any <u>construction</u> -related <u>affiliates</u> not identified in the response to question 2.0 above? <i>(Attach additional pages if necessary.)</i>		<input type="checkbox"/> Yes <input type="checkbox"/> No
Affiliate Name	Affiliate EIN (If available)	Affiliate's Primary Business Activity
Affiliate Address		
Explain relationship with the affiliate and indicate percent of ownership, if applicable <i>(enter N/A, if not applicable)</i> :		
Are there any shareholders, directors, officers, owners, partners or proprietors that the submitting Business Entity has in common with this affiliate?		<input type="checkbox"/> Yes <input type="checkbox"/> No
Individual's Name <i>(Include middle initial)</i>	Position/Title with Firm/Company	
2.2 Has the <u>Business Entity</u> participated in any <u>construction-related Joint Ventures</u> within the past three (3) years? <i>(Attach additional pages if necessary.)</i>		<input type="checkbox"/> Yes <input type="checkbox"/> No
Joint Venture Name	Joint Venture EIN (If available)	Identify parties to the Joint Venture

NEW YORK STATE VENDOR RESPONSIBILITY QUESTIONNAIRE FOR-PROFIT CONSTRUCTION (CCA-2)

III. CONTRACT HISTORY

3.0 Has the Business Entity completed any construction contracts? ☐ Yes ☐ No

If "Yes," list the ten most recent construction contracts the Business Entity has completed using Attachment A – Completed Construction Contracts, found at www.osc.state.ny.us/vendrep/documents/questionnaire/ac3294s.doc.

If less than ten, include most recent subcontracts on projects up to that number.

3.1 Does the Business Entity currently have uncompleted construction contracts? ☐ Yes ☐ No

If "Yes," list all current uncompleted construction contracts by using Attachment B – Uncompleted Construction Contracts, found at www.osc.state.ny.us/vendrep/documents/questionnaire/ac3295s.doc.

Note: Ongoing projects must be included.

IV. INTEGRITY – CONTRACT BIDDING

Within the past five (5) years, has the Business Entity, an affiliate, or any predecessor company or entity:

4.0 Been suspended or debarred from any government contracting process or been disqualified on any government procurement? ☐ Yes ☐ No

4.1 Been subject to a denial or revocation of a government prequalification? ☐ Yes ☐ No

4.2 Had any bid rejected by a government entity for lack of qualifications, responsibility or because of the submission of an informal, non-responsive or incomplete bid? ☐ Yes ☐ No

4.3 Had a proposed subcontract rejected by a government entity for lack of qualifications, responsibility or because of the submission of an informal, non-responsive or incomplete bid? ☐ Yes ☐ No

4.4 Had a low bid rejected on a government contract for failure to make good faith efforts on any Minority-Owned Business Enterprise, Women-Owned Business Enterprise or Disadvantaged Business Enterprise goal or statutory affirmative action requirements on a previously held contract? ☐ Yes ☐ No

4.5 Agreed to a voluntary exclusion from bidding/contracting with a government entity? ☐ Yes ☐ No

4.6 Initiated a request to withdraw a bid submitted to a government entity or made any claim of an error on a bid submitted to a government entity? ☐ Yes ☐ No

For each "Yes," provide an explanation of the issue(s), the Business Entity involved, the relationship to the submitting Business Entity, the government entity involved, project(s), relevant dates, any remedial or corrective action(s) taken and the current status of the issue(s). Provide answer(s) below or attach additional sheets with numbered responses.

V. INTEGRITY – CONTRACT AWARD

Within the past five (5) years, has the Business Entity, an affiliate, or any predecessor company or entity:

5.0 Defaulted on or been suspended, cancelled or terminated for cause on any contract? ☐ Yes ☐ No

5.1 Been subject to an administrative proceeding or civil action seeking specific performance or restitution (except any disputed work proceeding) in connection with any government contract? ☐ Yes ☐ No

5.2 Entered into a formal monitoring agreement, consent decree or stipulation settlement as specified by, or agreed to with, any government entity? ☐ Yes ☐ No

5.3 Had its surety called upon to complete any contract whether government or private sector? ☐ Yes ☐ No

5.4 Forfeited all or part of a standby letter of credit in connection with any government contract? ☐ Yes ☐ No

NEW YORK STATE VENDOR RESPONSIBILITY QUESTIONNAIRE FOR-PROFIT CONSTRUCTION (CCA-2)

V. INTEGRITY – CONTRACT AWARD

Within the past five (5) years, has the Business Entity, an affiliate, or any predecessor company or entity:

For each “Yes,” provide an explanation of the issue(s), the Business Entity involved, the relationship to the submitting Business Entity, the government entity/owners involved, project(s), contract number(s), relevant dates, any remedial or corrective action(s) taken and the current status of the issue(s). Provide answer(s) below or attach additional sheets with numbered responses.

VI. CERTIFICATIONS/LICENSES

Within the past five (5) years, has the Business Entity, an affiliate, or any predecessor company or entity:

6.0 Had a revocation or <u>suspension</u> of any business or professional permit and/or license?	<input type="checkbox"/> Yes <input type="checkbox"/> No
--	--

6.1 Had a denial, decertification, revocation or forfeiture of New York State certification of <u>Minority-Owned Business Enterprise</u> , <u>Women-Owned Business Enterprise</u> or a federal certification of <u>Disadvantaged Business Enterprise</u> status, for other than a change of ownership?	<input type="checkbox"/> Yes <input type="checkbox"/> No
--	--

For each “Yes,” provide an explanation of the issue(s), the Business Entity involved, the relationship to the submitting Business Entity, the government entity involved, relevant dates, any remedial or corrective action(s) taken and the current status of the issue(s). Provide answer(s) below or attach additional sheets with numbered responses.

VII. LEGAL PROCEEDINGS/GOVERNMENT INVESTIGATIONS

Within the past five (5) years, has the Business Entity, an affiliate, or any predecessor company or entity:

7.0 Been the subject of a criminal <u>investigation</u> , whether open or closed, or an indictment for any business-related conduct constituting a crime under local, state or <u>federal</u> law?	<input type="checkbox"/> Yes <input type="checkbox"/> No
--	--

7.1 Been the subject of:	
(i.) An indictment, grant of immunity, <u>judgment</u> or conviction (including entering into a plea bargain) for conduct constituting a crime; or	<input type="checkbox"/> Yes <input type="checkbox"/> No
(ii.) Any criminal <u>investigation</u> , felony indictment or conviction concerning the formation of, or any business association with, an allegedly false or fraudulent <u>Minority-Owned Business Enterprise</u> , <u>Women-Owned Business Enterprise</u> , or a <u>Disadvantaged Business Enterprise</u> ?	<input type="checkbox"/> Yes <input type="checkbox"/> No

7.2 Received any <u>OSHA</u> citation, which resulted in a final determination classified as <u>serious</u> or <u>willful</u> ?	<input type="checkbox"/> Yes <input type="checkbox"/> No
---	--

7.3 Had a <u>government entity</u> find a willful prevailing wage or supplemental payment violation?	<input type="checkbox"/> Yes <input type="checkbox"/> No
--	--

7.4 Had a New York State Labor Law violation deemed willful?	<input type="checkbox"/> Yes <input type="checkbox"/> No
--	--

7.5 Entered into a consent order with the New York State Department of Environmental Conservation, or a <u>federal</u> , state or local government enforcement determination involving a violation of <u>federal</u> , state or local environmental laws?	<input type="checkbox"/> Yes <input type="checkbox"/> No
---	--

NEW YORK STATE VENDOR RESPONSIBILITY QUESTIONNAIRE FOR-PROFIT CONSTRUCTION (CCA-2)

VII. LEGAL PROCEEDINGS/GOVERNMENT INVESTIGATIONS

Within the past five (5) years, has the Business Entity, an affiliate, or any predecessor company or entity:

<p>7.6 Other than previously disclosed, been the subject of any <u>citations</u>, notices or violation orders; a pending administrative hearing, proceeding or determination of a violation of:</p> <ul style="list-style-type: none"> • <u>Federal</u>, state or local health laws, rules or regulations; • <u>Federal</u>, state or local environmental laws, rules or regulations; • Unemployment insurance or workers compensation coverage or <u>claim</u> requirements; • Any labor law or regulation, which was deemed willful; • Employee Retirement Income Security Act (ERISA); • <u>Federal</u>, state or local human rights laws; • <u>Federal</u>, state or local security laws? 	<input type="checkbox"/> Yes <input type="checkbox"/> No
--	--

For each "Yes," provide an explanation of the issue(s), the Business Entity involved, the relationship to the submitting Business Entity, the government entity involved, relevant dates, any remedial or corrective action(s) taken and the current status of the issue(s). Provide answer(s) below or attach additional sheets with numbered responses.

Note: Information regarding a determination or finding made in error, which was subsequently corrected or overturned, and/or was withdrawn by the issuing government entity, is not required.

VIII. LEADERSHIP INTEGRITY

If the Business Entity is a Joint Venture Entity, answer "N/A - Not Applicable" to questions in this section.

Within the past five (5) years has any individual previously identified or any individual currently or formerly having the authority to sign, execute or approve bids, proposals, contracts or supporting documentation on behalf of the Business Entity with any government entity been:

<p>8.0 <u>Sanctioned</u> relative to any business or professional permit and/or license?</p>	<input type="checkbox"/> Yes <input type="checkbox"/> No <input type="checkbox"/> N/A
<p>8.1 <u>Suspended</u>, <u>debarred</u> or <u>disqualified</u> from any <u>government contracting process</u>?</p>	<input type="checkbox"/> Yes <input type="checkbox"/> No <input type="checkbox"/> N/A
<p>8.2 The subject of a criminal <u>investigation</u>, whether open or closed, or an indictment for any business-related conduct constituting a crime under local, state or <u>federal</u> law?</p>	<input type="checkbox"/> Yes <input type="checkbox"/> No <input type="checkbox"/> N/A
<p>8.3 Charged with a misdemeanor or felony, indicted, granted immunity, convicted of a crime or subject to a judgment for:</p> <ul style="list-style-type: none"> (i.) Any business-related activity, including but not limited to fraud, coercion, extortion, bribe or bribe-receiving, giving or accepting unlawful gratuities, immigration or tax fraud, racketeering, mail fraud, wire fraud, price-fixing or collusive bidding; or (ii.) Any crime, whether or not business-related, the underlying conduct of which related to truthfulness, including but not limited to the filing of false documents or false sworn statements, perjury or larceny 	<input type="checkbox"/> Yes <input type="checkbox"/> No <input type="checkbox"/> N/A

For each "Yes," provide an explanation of the issue(s), the individual involved, the relationship to the submitting Business Entity, the government entity involved, relevant dates, any remedial or corrective action(s) taken and the current status of the issue(s). Provide answer(s) below or attach additional sheets with numbered responses.

NEW YORK STATE VENDOR RESPONSIBILITY QUESTIONNAIRE FOR-PROFIT CONSTRUCTION (CCA-2)

IX. FINANCIAL AND ORGANIZATIONAL CAPACITY			
9.0 Within the past five (5) years, has the <u>Business Entity</u> or any <u>affiliate</u> received any <u>formal unsatisfactory performance assessment(s)</u> from any <u>government entity</u> on any contract?			<input type="checkbox"/> Yes <input type="checkbox"/> No
<i>If "Yes," provide an explanation of the issue(s), the <u>Business Entity</u> involved, the relationship to the submitting <u>Business Entity</u>, the <u>government entity</u> involved, relevant dates, any remedial or corrective action(s) taken and the current status of the issue(s). Provide answer below or attach additional sheets with numbered responses.</i>			
9.1 Within the past five (5) years, has the <u>Business Entity</u> or any <u>affiliate</u> had any <u>liquidated damages</u> assessed over \$25,000?			<input type="checkbox"/> Yes <input type="checkbox"/> No
<i>If "Yes," provide an explanation of the issue(s), the <u>Business Entity</u> involved, the relationship to the submitting <u>Business Entity</u>, relevant dates, the contracting party involved, the amount assessed and the current status of the issue(s). Provide answer below or attach additional sheets with numbered responses.</i>			
9.2 Within the past five (5) years, has the <u>Business Entity</u> or any <u>affiliate</u> had any <u>liens, claims or judgments</u> over \$25,000 filed against the <u>Business Entity</u> which remain undischarged or were unsatisfied for more than 90 days? (Note: Including but not limited to tax warrants or liens. Do not include UCC filings.)			<input type="checkbox"/> Yes <input type="checkbox"/> No
<i>If "Yes," provide an explanation of the issue(s), the <u>Business Entity</u> involved, the relationship to the submitting <u>Business Entity</u>, relevant dates, the Lien holder or Claimants' name(s), the amount of the <u>lien(s)</u> and the current status of the issue(s). Provide answer below or attach additional sheets with numbered responses.</i>			
9.3 In the last seven (7) years, has the <u>Business Entity</u> or any <u>affiliate</u> initiated or been the subject of any bankruptcy proceedings, whether or not closed, or is any bankruptcy proceeding pending?			<input type="checkbox"/> Yes <input type="checkbox"/> No
<i>If "Yes," provide the <u>Business Entity</u> involved, the relationship to the submitting <u>Business Entity</u>, the bankruptcy chapter number, the court name and the docket number. Indicate the current status of the proceedings as "Initiated," "Pending" or "Closed." Provide answer below or attach additional sheets with numbered responses.</i>			
9.4 What is the <u>Business Entity's</u> Bonding Capacity?			
a. Single Project		b. Aggregate (All Projects)	
9.5 List <u>Business Entity's</u> Gross Sales for the previous three (3) Fiscal Years:			
1st Year (Indicate year) Gross Sales	2nd Year (Indicate year) Gross Sales	3rd Year (Indicate year) Gross Sales	
9.6 List <u>Business Entity's</u> Average Backlog for the previous three (3) fiscal years: (Estimated total value of uncompleted work on outstanding contracts)			
1st Year (Indicate year) Amount	2nd Year (Indicate year) Amount	3rd Year (Indicate year) Amount	
9.7 Attach <u>Business Entity's</u> most recent annual <u>financial statement</u> and accompanying notes or complete Attachment C – Financial Information, found at www.osc.state.ny.us/vendrep/documents/questionnaire/ac3296s.xls . (This information must be attached.)			

**NEW YORK STATE VENDOR RESPONSIBILITY QUESTIONNAIRE
FOR-PROFIT CONSTRUCTION (CCA-2)**

X. FREEDOM OF INFORMATION LAW (FOIL)

10.0 Indicate whether any information provided herein is believed to be exempt from disclosure under the Freedom of Information Law (FOIL).

☐ Yes ☐ No

Note: A determination of whether such information is exempt from FOIL will be made at the time of any request for disclosure under FOIL. Attach additional pages if necessary.

If "Yes," indicate the question number(s) and explain the basis for the claim.

NEW YORK STATE VENDOR RESPONSIBILITY QUESTIONNAIRE FOR-PROFIT CONSTRUCTION (CCA-2)

Certification

The undersigned: (1) recognizes that this questionnaire is submitted for the express purpose of assisting New York State government entities (including the Office of the State Comptroller (OSC)) in making responsibility determinations regarding award or approval of a contract or subcontract and that such government entities will rely on information disclosed in the questionnaire in making responsibility determinations; (2) acknowledges that the New York State government entities and OSC may, in their discretion, by means which they may choose, verify the truth and accuracy of all statements made herein; and (3) acknowledges that intentional submission of false or misleading information may result in criminal penalties under State and/or Federal Law, as well as a finding of non-responsibility, contract suspension or contract termination.

The undersigned certifies that he/she:

- is knowledgeable about the submitting Business Entity's business and operations;
- has read and understands all of the questions contained in the questionnaire;
- has not altered the content of the questionnaire in any manner;
- has reviewed and/or supplied full and complete responses to each question;
- to the best of his/her knowledge, information and belief, confirms that the Business Entity's responses are true, accurate and complete, including all attachments, if applicable;
- understands that New York State government entities will rely on the information disclosed in the questionnaire when entering into a contract with the Business Entity; and
- is under an obligation to update the information provided herein to include any material changes to the Business Entity's responses at the time of bid/proposal submission through the contract award notification, and may be required to update the information at the request of the New York State government entities or OSC prior to the award and/or approval of a contract, or during the term of the contract.

Signature of Owner/Official _____

Printed Name of Signatory _____

Title _____

Name of Business _____

Address _____

City, State, Zip _____

Sworn to before me this _____ day of _____, 20__;

_____ Notary Public

AGREEMENT BETWEEN OWNER AND CONTRACTOR

This AGREEMENT made on the _____ day of _____ in the year 2025 by and between,

(hereinafter called OWNER) and
(hereinafter called the CONTRACTOR).

OWNER and CONTRACTOR, in consideration of the mutual covenants hereinafter set forth, agree as follows:

ARTICLE 1 – WORK

The CONTRACTOR shall complete all Work specified or indicated in the Contract Documents. The Work is generally described as follows:

The project includes the replacement of three 36" diameter corrugated metal pipes with an aluminum box culvert that carries Link Road over Burk Creek in the City of Rome. The Aluminum Box Culvert will have dimensions of 23'-6" span and 8'-6" rise.

ARTICLE 2 – ENGINEER

The Project has been designed by Greenman-Pedersen, Inc. who is hereinafter called ENGINEER and who is to act as OWNER's representative, assume all duties and responsibilities and have the rights and authority assigned to ENGINEER in the Contract Documents in connection with completion of the Work in accordance with the Contract Documents.

ARTICLE 3 – CONTRACT TIME

3.1. All work shall be completed by the following dates:

Roadway open by August 29, 2025

All work completed by September 26, 2025

3.2. Liquidated Damages: OWNER and CONTRACTOR recognize that time is of the essence of this Agreement and that the OWNER will suffer financial loss if the Work is not completed within the times specified in paragraph 3.1 above, plus any extensions thereof allowed. They also recognize delays, expense and difficulties involved in proving the actual loss suffered by the OWNER when the Work is not completed on time. Accordingly, instead of requiring such proof, OWNER and CONTRACTOR agree that as liquidated damages for delay (but not as a penalty) CONTRACTOR shall pay OWNER Liquidated Damages assessed in accordance with the current NYSDOT Standard Specifications, Section 108-03 and/or Table 108-1 "Schedule of Liquidated Damages" included below. If Section 108-03 and/or Table 108-1 are amended during the project, the amended provision shall control. The Reference to the "Commissioner of Transportation" shall be read to mean OWNER.

Table 108-1 - SCHEDULE OF LIQUIDATED DAMAGES		
Original Total Contract Bid Price		Liquidated Damages per Calendar Day
From More Than	To and Including	
\$0	\$100,000	\$500
\$100,000	\$500,000	\$1,000
\$500,000	\$2,000,000	\$1,500

ARTICLE 4 – CONTRACT PRICE

OWNER shall pay CONTRACTOR an amount in current funds equal to the sum of the amounts determined pursuant to paragraphs 4.1 and 4.2 below for completion of Work in accordance with the Contract Documents:

- 4.1. Payment will be made based upon the % of the Unit Bid work completed as determined from the schedule of Values on the Bid Sheets.

TOTAL BID Link Road Culvert Replacement:

_____ (\$ _____)
(use words) (figures)

- 4.2. Estimated quantities are not guaranteed, and determinations of actual quantities and classifications are for estimating purposes.

ARTICLE 5 – PAYMENTS

- 5.1. OWNER shall make progress payments on account of the Contract Price on the basis of CONTRACTOR's Applications for Payment as recommended by the ENGINEER, on or about the 10th day of each month during construction as provided in paragraphs 5.1.1 and 5.1.2 below. All such payments will be measured by the number of units completed.

- 5.1.1. As the work progresses in accordance with the contract and in a manner that is satisfactory to the OWNER, the OWNER hereby agrees to make payments to the CONTRACTOR therefore, based upon the proposal attached hereto and made a part hereof, as follows: The OWNER shall once in each month and on such days as it may fix, determine the quantity of work completed and of material which has actually been put in place in accordance with the terms and conditions of the contract, during the preceding month, and compute the value thereof and pay to the CONTRACTOR the monies due as determined by the ENGINEER. No monthly payment shall be rendered unless the value of the work completed equals 5% of the contract amount or \$1,000, whichever is the lesser. Semi-monthly payments may be rendered provided (a) the value of work performed in two successive weeks is more than \$50,000 or (b) the ENGINEER deems it to be in the best interest of the OWNER to do so. The CONTRACTOR shall not hold any retainage from any Subcontractor.

- 5.1.2. When in the opinion of the ENGINEER, a CONTRACTOR has fully performed the work under the contract, the ENGINEER shall recommend to the OWNER the acceptance of work so completed. If the OWNER accepts the recommendation of the ENGINEER, he/she shall thereupon by letter notify the CONTRACTOR, with copies to the other interested parties, of such acceptance. Prior to the final acceptance of the work by the OWNER, the contract work may be inspected, accepted and approved by other agencies and/or municipalities who will have jurisdiction of the work after final acceptance.

- 5.2. The final payment shall be made upon final completion and acceptance of the work by the OWNER and as recommended by the ENGINEER.

ARTICLE 6 – INTEREST

All monies not paid when due shall bear interest at the statutory rate of New York State.

ARTICLE 7 – CONTRACTOR REPRESENTATIONS

In order to induce the OWNER to enter into this Agreement the CONTRACTOR makes the following representations:

- 7.1. CONTRACTOR has examined and carefully studied the Contract Documents (including Addenda listed in Article 8) and other related data identified in the Bidding Documents including “technical data.”
- 7.2. CONTRACTOR has visited the site and become familiar with and is satisfied as to the general, local, and site conditions that may affect cost, progress, performance or furnishing of the Work.
- 7.3. CONTRACTOR is familiar with and will comply with all federal, state and local Laws and Regulations that may affect, progress, performance and furnishing of the Work.
- 7.4. CONTRACTOR has carefully studied all reports of explorations and tests of subsurface conditions at or contiguous to the site and all drawings of physical conditions in or relating to existing surface or subsurface structures at or contiguous to the site (except Underground Facilities). CONTRACTOR acknowledges that such reports and drawing are not Contract Documents and may not be complete for CONTRACTOR’S purposes. CONTRACTOR acknowledges that OWNER and ENGINEER do not assume responsibility for the accuracy or completeness of information and data shown or indicated in the Contract Documents with respect to Underground Facilities at or contiguous to the site. CONTRACTOR has obtained and carefully studied (or assumes responsibility for having done so) all such additional supplementary examinations, investigations, explorations test, studies and data concerning conditions (surface, subsurface, Underground Facilities) at or contiguous to the site or otherwise which may affect the cost, progress, performance, or furnishing of the Work or which relate to any aspect of the means, methods, techniques, sequences, and procedures of construction to be employed by CONTRACTOR and safety precautions, and programs incident thereto. CONTRACTOR does not consider that any additional examinations, investigations, explorations, test, studies, or data are necessary for the performance and furnishing of the Work at the Contract Price, within the Contract Times and in accordance with the other terms and conditions of the Contract Documents.
- 7.5. CONTRACTOR is aware of the general nature of the work to be performed by OWNER and others at the site that relates to the Work as indicated in the Contract Documents.
- 7.6. CONTRACTOR has correlated the information known to the CONTRACTOR, information and observation obtained from visits to the site, reports, and drawings identified in the Contract Documents and all additional examinations, investigations, explorations, tests, studies, and data with the Contract Documents.
- 7.7. CONTRACTOR has given ENGINEER written notice of all conflicts, errors, ambiguities or discrepancies that CONTRACTOR has discovered in the Contract Documents and the written resolution thereof by ENGINEER is acceptable to the CONTRACTOR, and the Contract Documents are generally sufficient to indicate and convey understanding of all terms and conditions for performance and furnishing of the Work.

ARTICLE 8 – CONTRACT DOCUMENTS

The Contract Documents which comprise the entire agreement between Owner and the Contractor concerning the Work consist of the following:

- 8.1. This Agreement
- 8.2. Performance, Payment and other Bonds
- 8.3. Notice to Proceed
- 8.4. All technical specification as set forth in the Table of Contents
- 8.5. Drawings consisting of sheets numbered inclusive with each sheet bearing the following general title:
DR-4625NY City of Rome Disaster Recovery – Link Road Culvert Replacement
- 8.6. Addenda numbers _____ to _____, inclusive
- 8.7. CONTRACTOR's Bid Pages as set forth in the Bidders Checklist
- 8.8. Documentation submitted by CONTRACTOR prior to Notice of Award
- 8.9. Additional State and Federal Conditions
- 8.10. State and/or Federal Prevailing Wage Schedules, as applicable
- 8.11. All other documents set forth in this project manual except Supplemental Information Available to Bidders
- 8.12. The following which may be delivered or issued after the Effective Date of the Agreement and are not attached hereto: All written Amendments and other documents amending, modifying or supplementing the Contract Documents.

ARTICLE 9 – MISCELLANEOUS

- 9.1. No assignment by a party hereto of any rights under or interests in the Contract Documents will be binding on another party hereto without the written consent of the party sought to be bound; and, specifically but without limitation, moneys that may become due and moneys that are due may not be assigned without such consent (except to the extent that the effect of this restriction may be limited by law), and unless specifically stated to the contrary in any written consent to an assignment no assignment will release or discharge the assignor from any duty or responsibility under the Contract Documents.
- 9.2. Neither the Owner nor the Contractor shall, without the prior written consent of the other, assign or sublet in whole or in part his interest under any of the Contract Documents and, specifically, the Contractor shall not assign any monies due or to become due without the prior written consent of the Owner.
- 9.3. The Owner and the Contractor each binds itself, its partners, successors, assigns and legal representatives to the other party hereto, its partners, successors, assigns and legal representatives in respect to all covenants, agreements and obligations contained in the Contract Documents.
- 9.4. Any provision or part of the Contract Documents held to be void or unenforceable under any Law or Regulation shall be deemed stricken, and all remaining provisions shall continue to be valid and binding upon OWNER and CONTRACTOR, who agree that the Contract Documents shall be reformed to replace such stricken provision or part thereof with a valid and unenforceable provision that comes as close as possible to expressing the intention of the stricken provision.
- 9.5. OTHER PROVISIONS: IN WITNESS WHEREOF, OWNER and CONTRACTOR have signed this Agreement in triplicate. One counterpart each has been delivered to OWNER, CONTRACTOR and ENGINEER. All portions of the Contract Documents have been signed, initialed or identified by OWNER and CONTRACTOR, or identified by ENGINEER on their behalf.

This Agreement will be effective on _____ 20_____

OWNER _____

CONTRACTOR _____

By: _____

By: _____

[COPORATE SEAL]

[CORPORATE SEAL]

Attest: _____

Attest: _____

Address for giving notices

Address for giving notices

(If OWNER is a public body, attached evidence of
authority to sign and resolution or other documents
authorizing execution of Agreement

License No. _____

Agent for services of process: _____

(If CONTRACTOR is a corporation, attach
evidence of authority to sign).

ACKNOWLEDGMENT CITY OF ROME

(a)

(b) *State of New York* } ss

(c) *Oneida County* } ss

On this _____ day of _____, 20____ before me, the undersigned, a Notary Public in and for said State, personally came and appeared _____, personally known to me or proved to me on the basis of satisfactory evidence to be the individual whose name is subscribed to the within instrument, who, being by me duly sworn, did depose and say that he/she resides at _____ and that he/she is the _____ of _____

_____ the corporation described in and which executed the foregoing instrument; that he/she knows the seal of said corporation, that one of the seals affixed to said instrument is such seal; that it was so affixed by order of the directors of said corporation, and that he/she signed his/her name thereto by like order.

Notary Public

ACKNOWLEDGMENT OF CONTRACTOR

State of _____ } ss

County of _____ } ss

On this _____ day of _____, 20____ before me, the undersigned, a Notary Public in and for said State, personally came and appeared _____, personally known to me or proved to me on the basis of satisfactory evidence to be the individual whose name is subscribed to the within instrument, who, being by me duly sworn, did depose and say that he/she resides at _____ and that he/she is the _____ of _____

_____ the corporation described in and which executed the foregoing instrument; that he/she knows the seal of said corporation, that one of the seals affixed to said instrument is such seal; that it was so affixed by order of the directors of said corporation, and that he/she signed his/her name thereto by like order.

Notary Public

CONSTRUCTION PAYMENT BOND

Any singular reference to Contractor, Surety, Owner, or other party shall be considered plural where applicable.

CONTRACTOR (Name and Address)

SURETY (Name and Principal Place of Business):

OWNER (Name and Address)

CONSTRUCTION CONTRACT

Date: _____ Amount: _____

Description (Name and Location):

BOND

Date (not earlier than Construction Contract Date): _____ Amount: _____

Modifications to this Bond Form:

CONTRACTOR AS PRINCIPAL

Company

(Corp Seal)

SURETY

Company

(Corp Seal)

Signature: _____ Signature: _____

Name and Title:

Name and Title:

CONTRACTOR AS PRINCIPAL

Company

(Corp Seal)

SURETY

Company

(Corp Seal)

Signature: _____ Signature: _____

Name and Title:

Name and Title:

1. The Contractor and the Surety, jointly and severally, bind themselves, their heirs, executors, administrators, successors, and assigns to the Owner to pay for labor, materials, and equipment furnished for use in the performance of the Construction Contract, which is incorporated herein by reference.
2. With respect to the Owner, this obligation shall be null and void if the Contractor:
 - 2.1 Promptly makes payment, directly or indirectly, for all sums due Claimants, and
 - 2.2 Defends, indemnifies and hold harmless the Owner from all claims, demands, liens or suits by any person or entity who furnished labor, materials, or equipment for use in the performance of the Construction Contract, provided the Owner has promptly notified the Contractor and the Surety (at the address described in Paragraph 12) of any claims, demands, liens or suits and tendered defense of such claims, demands liens or suits to the Contractor and the Surety, and provided there is not Owner Default.
3. With respect to Claimants, this obligation shall be null and void if the Contractor promptly makes payment, directly or indirectly, for all sums due.
4. The Surety shall have no obligation to Claimants under this Bond until:
 - 4.1 Claimants who are employed by or have a direct contract with the Contractor have given notice to the Surety (at the address described in Paragraph 12) and sent a copy, or notice thereof, to the Owner, stating that a claim is being made under this Bond and, with substantial accuracy, the amount of the claim.
 - 4.2 Claimants who do not have a direct contract with the Contractor:
 1. Have furnished written notice to the Contractor and sent a copy, or notice thereof, to the Owner, within 90 days after having last performed labor or last furnished materials or equipment included in the claim stating, with substantial accuracy, the amount of the claim and the name of the party to whom the materials were furnished or supplied or for whom the labor was done or performed; and
 2. Have either received a rejection in whole or in part from the Contractor, or not received within 30 days of furnishing the above notice any communication from the Contractor by which the Contractor has indicated the claim will be paid directly or indirectly; and
 3. Not having been paid within the above 30 days, have sent a written notice to the Surety (at the address described in Paragraph 12) and sent a copy, or notice thereof, to the Owner stating that a claim is being made under this Bond and enclosing a copy of the previous written notice furnished to the Contractor.
5. If a notice required by Paragraph 4 is given to the Contractor to the Surety that is sufficient compliance.
6. When the Claimant has satisfied the conditions of Paragraph 4, the Surety shall promptly and at the Surety's expense take the following actions:
 - 6.1 Send an answer to the Claimant, with a copy to the Owner, within 45 days after receipt of the claim, stating the amounts that are undisputed and the basis for challenging any amounts that are disputed.
 - 6.2 Pay or arrange for payment of any undisputed amounts.
7. The Surety's total obligation shall not exceed the amount of this Bond, and the amount of this Bond shall be credited for any payments made in good faith by the Surety.
8. Amount owed by the Owner to the Contractor under the Construction Contract shall be used for the performance of the Construction Contract and to satisfy claims, if any, under any Construction Performance Bond. By the Contractor furnishing and the Owner accepting this Bond, they agree that all funds earned by the Contractor in the performance of the Construction Contract area dedicated to satisfy obligations of the Contractor and the Surety under this Bond, subject to the Owner's priority to use the funds for the completion of the work.
9. The Surety shall not be liable to the Owner, Claimants, or others for obligations of the Contractor that are unrelated to the Construction Contract. The Owner shall not be liable for payment of any costs or expenses of any claimant under this Bond, and shall have under this Bond no obligations to make payments to give notices on behalf of, or otherwise have obligations to make payments to, give notices on behalf of, or otherwise have obligations to Claimants under this Bond.
10. The Surety hereby waives notice of any change, including changes of time, to the Construction Contract or to related subcontracts, purchase orders and other obligations.
11. No suit or action shall be commenced by a Claimant under this Bond other than in a court of competent jurisdiction in the location in which the work or part of the work is located or after the expiration of one year from the date (1) on which the Claimant gave the notice required by Subparagraph 4.1 or Clause 4.2 (iii), or (2) on which the last labor or service was performed by anyone or the last materials or equipment were furnished by anyone under the Construction Contract, whichever of (1) or (2) first occurs. If the provisions of this Paragraph are void or prohibited by law, the minimum period of limitation available to sureties as a defense in the jurisdiction of the suit shall be applicable.
12. Notice to the Surety, the Owner or the Contractor shall be mailed or delivered to the address shown on the signature page. Actual receipt of notice by Surety, the Owner, or the Contractor, however accomplished, shall be sufficient compliance as of the date received at the address shown on the signature page.
13. When this bond has been furnished to comply with a statutory or other legal requirements in the location where the construction was to be performed, any provision in this Bond conflicting with said statutory or legal requirements shall be deemed deleted herefrom and provisions conforming to such statutory or other legal requirements shall be deemed incorporated herein. The intent is that this Bond shall be construed as a statutory bond and not as a common law bond.
14. Upon request by any person or entity appearing to be a potential beneficiary of this Bond, the Contractor shall promptly furnish a copy of this Bond or shall permit a copy to be made.
15. Definitions.
 - 15.1 Claimant: An individual or entity have a direct contract with the Contractor or with a subcontractor of the Contractor to furnish labor, materials, or equipment for use in the performance of the Contract. The intent of this Bond shall be to include without limitation in the terms "labor, materials, or equipment" that part of water, gas, power, light, heat, oil, gasoline, telephone service or rental equipment used in the Construction, architectural and engineering services required for performance of the work of the Contractor and the Contractor's subcontractors, and all other items for which a mechanic's lien may be asserted in the jurisdiction where the labor, materials, or equipment were furnished.
 - 15.2 Construction Contract: The agreement between the Owner and the Contractor identified on the signature page, including all Contract Documents and changes thereto.
 - 15.3 Owner Default: Failure of the Owner, which as neither been remedied nor waived, to pay the Contractor as required by the Construction Contract or to perform and complete or comply with other terms thereof.

Construction Performance Bond

Any singular reference to Contractor, Surety, Owner of other party shall be considered plural where applicable.

CONTRACTOR (Name and Address):

SURETY (Name and Address of Principal Place of Business):

OWNER (Name and Address):

CONSTRUCTION CONTRACT

Date: Amount:

Description (Name and Location):

BOND

Date (Not earlier than Construction Contract Date):

Amount:

Modifications to this Bond Form:

Surety and Contractor, intending to be legally bound hereby, subject to the terms printed on the reverse side hereof, do each cause this Construction Payment Bond to be duly executed on its behalf by its authorized officer, agent or representative.

CONTRACTOR AS PRINCIPAL

Company: (Corp. Seal)

Signature: _____

Name and Title:

SURETY

Company: (Corp. Seal)

Signature: _____

Name and Title:

(Attach Power of Attorney)

(Space is provided below for signatures of additional parties, if required.)

CONTRACTOR AS PRINCIPAL

Company: (Corp. Seal)

Signature: _____

Name and Title:

SURETY

Company: (Corp. Seal)

Signature: _____

Name and Title:

EJCDC No. 1910-28-B (1996 Edition)

Originally prepared through the joint efforts of the Surety Association of America, Engineers Joint Contract Documents Committee, the Associated General Contractors of America, and the American Institute of Architects.

1. The Contractor and the Surety, jointly and severally, bind themselves, their heirs, executors, administrators, successors, and assigns to the Owner for the performance of the Construction Contract, which is incorporated herein by reference.
 2. If the Contractor performs the Construction Contract, the Surety and the Contractor shall have no obligation under this Bond, except to participate in conferences as provided in Subparagraph 3.1.
 3. If there is no Owner Default, the Surety's obligation under this Bond shall arise after:
 - 3.1 The Owner has notified the Contractor and the Surety at its address described in Paragraph 10 below, that the Owner is considering declaring a Contractor Default and has requested and attempted to arrange a conference with the Contractor and the Surety to be held not later than fifteen days after receipt of such notice to discuss methods of performing the Construction Contract. If the Owner and the Contractor and the Surety agree, the Contractor shall be allowed a reasonable time to perform the Construction Contract, but such an agreement shall not waive the Owner's right, if any subsequently to declare a Contractor Default; and
 - 3.2 The Owner has declared a Contractor Default and formally terminated the Contractor's right to complete the contract. Such Contractor Default shall not be declared earlier than twenty days after the Contractor and the Surety have received notice as provided in Subparagraph 3.1; and
 - 3.3 The Owner has agreed to pay the Balance of the Contract Price to the Surety in accordance with the terms of the Construction Contract or to a contractor selected to perform the Construction Contract in accordance with the terms of the contract with the Owner.
 4. When the Owner has satisfied the conditions of Paragraph 3, the Surety shall promptly and at the Surety's expense take one of the following actions:
 - 4.1 Arrange for the Contractor, with Consent of the Owner, to perform and complete the Construction Contract; or
 - 4.2 Undertake to perform and complete the Construction Contract itself, through its agents or through independent contractors; or
 - 4.3 Obtain bids or negotiated proposals from qualified contractors acceptable to the Owner for Contract or performance and completion of the Construction Contract, arrange for a contract to be prepared for execution by the Owner and the Contractor selected with the Owner's concurrence, to be secured with performance and payment bonds executed by qualified surety equivalent to the bonds issued on the Construction Contract, and pay to the Owner the amount of damages as described in Paragraph 6 in excess of the Balance of the Contract Price incurred by the Owner resulting from the Contractor's default; or
 - 4.4 Waive its right to perform and complete, arrange for completion, or obtain a new contractor and with reasonable promptness under the circumstances.
 1. After investigation, determine the amount for which it may be liable to the Owner and, as soon as practicable after the amount is determined, tender payment therefore to the Owner; or
 2. Deny liability in whole or in part and notify the Owner citing reasons therefor.
 5. If the Surety does not proceed as provided in Paragraph 4 with reasonable promptness, the Surety shall be deemed to be in default on this bond fifteen days after receipt of an additional written notice from the Owner to the Surety demanding that the Surety perform its obligations under this Bond, and the Owner shall be entitled to enforce any remedy available to the Owner. If the Surety proceeds as provided in Subparagraph 4.4, and the Owner refuses the payment tendered or the Surety has denied liability, in whole or in part, without further notice the Owner shall be entitled to enforce any remedy available to the Owner.
 6. After the Owner has terminated the Contractor's right to complete the Construction Contract, and if the Surety elects to act under Subparagraph 4.1, 4.2, or 4.3 above, then the responsibilities of the Surety to the Owner shall not be greater than those of the Contractor under the Construction Contract, and the responsibilities of the Owner to the Surety shall not be greater than those of the Owner under the Construction Contract.
- To the limit of the amount of this Bond, but subject to commitment by the Owner of the Balance of the Contract Price to mitigation of costs and damages on the Construction Contract, the Surety is obligated without duplication for:
- 6.1 The responsibilities of the Contractor for correction of defective work and completion of the Construction Contract:
 - 6.2 Additional legal, design professional and delay costs resulting from the Contractor's Default, and resulting from the actions or failure to act of the Surety under Paragraph 4; and
 - 6.3 Liquidated damages, or if no liquidated damages are specified in the Construction Contract, actual damages caused by delayed performance or non-performance of ~~the~~ Contractor.
 7. The Surety shall not be liable to the Owner or others for obligations of the Contractor that are unrelated to the Construction Contract, and the Balance of the Contract Price shall not be reduced or set off on account of any such unrelated obligations. No right of action shall accrue on this Bond to any person or entity other than the Owner or its heirs, executors, administrators, or successors.
 8. The Surety hereby waives notice of any change, include changes of time to the Construction Contract or to related subcontracts, purchase orders and other obligations.
 9. Any proceeding, legal, or equitable, under this Bond may be instituted in any court of competent jurisdiction in the location in which the work or part of the work is located and shall be instituted within two years after Contractor Default or within two years after the Contractor ceased working or within two years after the Surety refuses or fails to perform its obligations under this Bond, whichever occurs first. If the provisions of this Paragraph are void or prohibited by the law, the minimum period of limitation available to sureties as a defense in the jurisdiction of the suit shall be applicable.
 10. Notice to the Surety, the Owner or the Contractor shall be mailed or delivered to the address shown on the signature page.
 11. When this bond has been furnished to comply with a statutory or other legal requirements in the location where the construction was to be performed, any provision in this Bond conflicting with said statutory or legal requirements shall be deemed deleted here from and provisions conforming to such statutory or other legal requirements shall be deemed incorporated herein. The intent is that this Bond shall be construed as a statutory bond and not as a common law bond.
 12. Definitions.
 - 12.1 Balance of the Contract Price: The total amount payable by the Owner to the Contractor under the Construction Contract after all proper adjustments have been made, including allowance to the Contractor of any amount received or to be received by the Owner in settlement of insurance or other claims for damages to which the Contractor is entitled, reduce by all valid and proper payments made to or on behalf of the Contractor under the Construction Contract.
 - 12.2 Construction Contract: The agreement between the Owner and the Contractor identified on the signature page, including all Contract Documents and changes thereto.
 - 12.3 Contractor Default: Failure of the Contractor, which has neither been remedied nor waived, to perform or otherwise to comply with the terms of the Construction Contract.
 - 12.4 Owner Default: Failure of the Owner, which has neither been remedied nor waived, to pay the Contractor as required by the Construction Contract to perform and complete or comply with other terms thereof.

APPENDIX 12-1

CONSTRUCTION CONTRACT REQUIREMENTS

This page has been left intentionally blank.

CONTENTS

CERTIFICATION REGARDING DEBARMENT, SUSPENSION, INELIGIBILITY, AND VOLUNTARY EXCLUSION (FHWA Section 1273 X)..... 1

CERTIFICATION REGARDING USE OF CONTRACT FUNDS FOR LOBBYING (FHWA 1273 Section XI) 1

FALSE CLAIMS CERTIFICATION (31 USC §3729, NYS Finance Law Article 13).....2

REPORTING VIOLATIONS OF NON-COLLUSIVE BIDDING PROCEDURES,5

GOALS FOR EQUAL EMPLOYMENT OPPORTUNITY (EEO) PARTICIPATION.....6

REQUIRED CONTRACT PROVISIONS.....7

NYS STANDARD SPECIFICATIONS - SECTION 106-11 BUY AMERICA20

NYS STANDARD SPECIFICATIONS - SECTION 106-04A.4 STATEMENT OF CONFORMANCE...23

ALL FORMS MUST BE INCLUDED IN ALL FEDERAL AID CONTRACTS AND MUST BE INCLUDED IN EACH BID PROPOSAL.

CERTIFICATION REGARDING DEBARMENT, SUSPENSION, INELIGIBILITY, AND VOLUNTARY EXCLUSION (FHWA Section 1273 X)

A. The prospective bidder certifies to the best of its knowledge and belief that they and their Principals:

1. Are not presently debarred, suspended, proposed for debarment, declared ineligible, or voluntarily excluded from participating in covered transactions by any Federal department or agency;

2. Have not within a three-year period preceding this proposal been convicted of or had a civil judgment rendered against them for a commission of fraud or a criminal offense in connection with obtaining, attempting to obtain, or performing a public (Federal, State, or local) transaction or contract under a public transaction; violation of Federal or State antitrust statutes or commission of embezzlement, theft, forgery, bribery, falsification or destruction of records, making false statements or receiving stolen property;

3. Are not presently indicted for or otherwise criminally or civilly charged by a governmental entity (Federal, State or local) with the commission of any of the offenses enumerated in paragraph (A)(2) of this certification; and

4. Have not within a three-year period preceding this application/proposal had one or more public transactions (Federal, State, or local) terminated for cause or default.

B. Where the Bidder is unable to certify to any of the statements in this certification, such prospective participant shall attach an explanation to this proposal.

CERTIFICATION REGARDING USE OF CONTRACT FUNDS FOR LOBBYING (FHWA 1273 Section XI)

A. The prospective bidder certifies, by signing and submitting this bid or proposal, to the best of his/her knowledge and belief, that:

1. No Federal appropriated funds have been paid or will be paid, by or on behalf of the undersigned, to any person for influencing or attempting to influence an officer or employee of any Federal agency, a Member of Congress, an officer or employee of Congress, or an employee of a Member of Congress, in connection with the awarding of any Federal contract, the making of any Federal grant, the making of any Federal loan, the entering into of any cooperative agreement, and the extension, continuation, renewal, amendment, or modification of any Federal contract, grant, loan, or cooperative agreement.

2. If any funds other than federally appropriated funds have been paid or will be paid to any person for influencing or attempting to influence an officer or employee of any Federal agency, a Member of Congress, an officer or employee of Congress, or an employee of a Member of Congress, in connection with this Federal contract, grant, loan, or cooperative agreement, the undersigned shall complete and submit Standard Form-LLL, "Disclosure Form to Report Lobbying" in accordance with its instructions.

B. This certification is a material representation of fact upon which reliance was placed when this transaction was made or entered into. Submission of this certification is a prerequisite for making or entering into this transaction imposed by Section 1352, Title 31, U. S. Code. Any person who fails to file the required certification shall be subject to a civil penalty of not less than \$10,000 and not more than \$100,000 for each such failure.

C. The prospective bidder also agrees by submitting his/her bid or proposal that he/she shall require that the language of this certification be included in all lower tier subcontracts which exceed \$100,000 and that such subrecipients shall certify and disclose accordingly.

THESE MUST BE INCLUDED IN ALL FEDERAL AID CONTRACTS AND MUST BE INCLUDED IN EACH BID PROPOSAL.

FALSE CLAIMS CERTIFICATION (31 USC §3729, NYS Finance Law Article 13)

Under the Federal False Claims Act, 31 U.S. Code §3729, any person or entity who knowingly presents, or causes to be presented to the Federal Government, a false or fraudulent claim for payment or approval is liable to the United States Government for a civil penalty of not less than \$5,000 and not more than \$10,000, plus three times the amount of damages the Government sustains.

Under the New York State False Claims Act, NYS Finance Law Article 13, any person or entity who knowingly presents or causes to be presented to the State of New York or Local Governments within the State of New York, a false or fraudulent claim for payment or approval is liable to the Government for a civil penalty of not less than \$6,000 and not more than \$12,000, plus three times the amount of damages the Government sustains.

“Knowingly” is defined as (1) actual knowledge; (2) acting in deliberate ignorance of the truth or falsity of information; or (3) acting in reckless disregard of the truth or falsity of information. No proof of specific intent to defraud is required.

The Contractor to whom the above-identified contract is to be awarded does hereby certify to the New York State Department of Transportation that it understands the prohibitions under the Federal and New York State False Claims acts and that it has not and will not submit or cause to be submitted any fraudulent claims in the submission of this bid or in connection with the above-identified contract. The Contractor further certifies that it understands retaliatory actions against employees and officers who initiate a *qui tam* (public) action on behalf of the government or cooperate in the investigation of a false claim are prohibited and are subject to an assessment of damages and penalties under the provisions of the Federal and New York State False Claims Acts.

THIS MUST BE INCLUDED IN ALL FEDERAL AID CONTRACTS AND MUST BE INCLUDED IN EACH BID PROPOSAL.

NON-COLLUSIVE BIDDING CERTIFICATION

(NYS Finance Law §139-d and General Municipal Law §103-d)

1. By submission of this bid:

(a) Each bidder and each person signing on behalf of any bidder certifies, and in the case of a joint bid, each party thereto certifies as to its own organization, under penalty of perjury, that to the best of its knowledge and belief:

- (1) The prices in this bid have been arrived at independently without collusion, consultation, communication, or agreement, for the purpose of restricting competition, as to any matter relating to such prices with any other bidder or with any competitor.
- (2) Unless otherwise required by law, the prices which have been quoted in this bid have not been knowingly disclosed by the bidder and will not knowingly be disclosed by the bidder prior to opening, directly or indirectly, to any other bidder or to any competitor; and
- (3) No attempt has been made or will be made by the bidder to induce any other person, partnership, or corporation to submit or not to submit a bid for the purpose of restricting competition.

(b) A bid shall not be considered for award, nor shall any award be made where (a)(1)(2) and (3) above have not been complied with; provided, however, that if in any case, the bidder cannot make the foregoing certification, the bidder shall so state and shall furnish with the bid a signed statement which sets forth in detail the reasons, therefore. Where (a)(1)(2) and (3) above have not been complied with, the bid shall not be considered for award, nor shall any award be made unless the head of the purchasing unit of the state, public department, or agency to which the bid is made, or his designee, determines that such disclosure was not made for the purpose of restricting competition.

The fact that the bidder (a) has published price lists, rates, or tariffs covering items being procured, (b) has informed prospective customers of proposed or pending publication of new or revised pricelists for such items, or (c) has sold the same items to other customers at the same prices being bid, does not constitute, without more, a disclosure within the meaning of subparagraph one (a).

2. Any bid hereafter made to the state or any public department, agency, or official thereof by a corporate bidder for work or services performed or to be performed or goods sold or to be sold, where competitive bidding is required by statute, rule, or regulation, and where such bid contains the certification referred to in subdivision one of this section, shall be deemed to have been authorized by the board of directors of the bidder and such authorization shall be deemed to have included the signing and submission of the bid and the inclusion therein of the certificate as to non-collusion as the act and deed of the corporation."

STATE NON-COLLUSIVE BIDDING CERTIFICATIONS MUST BE INCLUDED IN EVERY BID PROPOSAL REGARDLESS OF WHETHER NYSDOT SPECIFICATIONS OR LOCAL SPECIFICATIONS ARE USED.

NON-COLLUSIVE BIDDING CERTIFICATION (2 CFR 1200)

"By submission of this bid, the Bidder does hereby tender to the Owner this sworn statement pursuant to Section 1128 of Title 23, U. S. Code-Highways and does hereby certify, in conformance with said Section 112 of Title 23, U. S. Code-Highways that the said Contractor has not, either directly or indirectly, entered into any agreement, participated in any collusion, or otherwise taken any action in restraint of free competitive bidding in connection with the above contract."

The signatory to the proposal, being duly sworn, certifies that, EXCEPT AS NOTED BELOW, his/her company and any person associated therewith in the capacity of owner, partner, director, officer, or major stockholder (of five percent or more ownership):

1. Is not currently under suspension, debarment, voluntary exclusion, or determination of ineligibility by any Federal agency,
2. Has not been suspended, debarred, voluntarily excluded, or determined ineligible by any Federal agency within the past three years,
3. Does not have a proposed debarment pending; and
4. Has not been indicted, convicted, or had a civil judgment rendered against it by a court of competent jurisdiction in any matter involving fraud or official misconduct within the past three years.

EXCEPTIONS: The Contractor should list any relevant information, attaching additional sheets to the proposal if necessary. (Exceptions will not necessarily result in disapproval but will be considered in determining responsibility. For any exception noted, the Contractor should indicate to whom it applies, the initiating agency, and the dates of actions. Providing false information may result in criminal prosecution or administrative sanctions).

FEDERAL NON-COLLUSIVE BIDDING CERTIFICATION MUST BE INCLUDED IN EVERY BID PROPOSAL REGARDLESS OF WHETHER NYSDOT SPECIFICATIONS OR LOCAL SPECIFICATIONS ARE USED.

**REPORTING VIOLATIONS OF NON-COLLUSIVE BIDDING PROCEDURES,
MISCONDUCT OR OTHER PROHIBITED CONTRACT ACTIVITIES**

**US DEPARTMENT OF TRANSPORTATION
OFFICE OF INSPECTOR GENERAL - FRAUD, WASTE & ABUSE HOTLINE**

The U.S. Department of Transportation (USDOT) Office of Inspector General (OIG) maintains a Hotline for receiving allegations of fraud, waste, abuse, or mismanagement in USDOT programs or operations. Persons with knowledge of bid collusion (i.e., contractors, suppliers, work persons, etc.), or other questionable contract-related practices (inadequate materials, poor workmanship, theft of materials, etc.), are encouraged to report such activities by calling the Hotline at 1-800-424-9071, emailing hotline@oig.dot.gov, or writing to the USDOT Inspector General, 1200 New Jersey Ave SE, West Bldg. 7th Floor, Washington, DC 20590. Allegations may be reported 24 hours a day, seven days a week by DOT employees, contractors, or the general public.

NEW YORK STATE OFFICE OF THE INSPECTOR GENERAL HOTLINE

The New York State Office of the Inspector General maintains a Hotline for receiving allegations of governmental misconduct. Reports of New York State governmental misconduct may be made in strict confidence to the Toll-Free 24-hour Statewide HOTLINE at 1-800-DO RIGHT (1-800-367-4448), the online complaint form at www.ig.ny.gov or in writing to the New York State Office of the Inspector General, Empire State Plaza, Agency Building 2 - 16th Floor, Albany, New York 12223.

**THIS PAGE MUST BE INCLUDED IN ALL FEDERAL AID CONTRACTS AND MUST BE INCLUDED
IN EACH BID PROPOSAL.**

GOALS FOR EQUAL EMPLOYMENT OPPORTUNITY (EEO) PARTICIPATION

The Contractor shall follow the requirements of NYSDOT Standard Specification §102-11 *Equal Employment Opportunity Requirements*. The goals for minority and female participation, expressed in percentage terms for the Contractor's aggregate workforce in each trade on all construction work in the covered area, which is the county or counties in which the work is located, are as follows:

GOALS FOR PARTICIPATION OF MINORITIES					
COUNTY	%	COUNTY	%	COUNTY	%
Albany	3.2	Herkimer	2.1	Richmond	Table
Allegany	6.3	Jefferson	2.5	Rockland	22.6
Broome	1.1	Kings	Table	St. Lawrence	2.5
Bronx	Table	Lewis	2.5	Saratoga	3.2
Cattaraugus	6.3	Livingston	5.3	Schenectady	3.2
Cayuga	2.5	Madison	3.8	Schoharie	2.6
Chautauqua	6.3	Monroe	5.3	Schuyler	1.2
Chemung	2.2	Montgomery	3.2	Seneca	5.9
Chenango	1.2	Nassau	5.8	Steuben	1.2
Clinton	2.6	New York	Table	Suffolk	5.8
Columbia	2.6	Niagara	7.7	Sullivan	17.0
Cortland	2.5	Oneida	2.1	Tioga	1.1
Delaware	1.2	Onondaga	3.8	Tompkins	1.2
Dutchess	6.4	Ontario	5.3	Ulster	17.0
Erie	7.7	Orange	17.0	Warren	2.6
Essex	2.6	Orleans	5.3	Washington	2.6
Franklin	2.5	Oswego	3.8	Wayne	5.3
Fulton	2.6	Otsego	1.2	Westchester	22.6
Genesee	5.9	Putnam	22.6	Wyoming	6.3
Greene	2.6	Queens	Table	Yates	5.9
Hamilton	2.6	Rensselaer	3.2		

(45 FR 65976 – 10/3/1980)

GOALS FOR PARTICIPATION OF MINORITIES BRONX, KINGS, NEW YORK, QUEENS, AND RICHMOND COUNTIES			
Electricians	9.0 to 10.2	Bricklayers	13.4 to 15.5
Carpenters	27.6 to 32.0	Asbestos workers	22.8 to 28.0
Steam fitters	12.2 to 13.5	Roofers	6.3 to 7.5
Metal lathers	24.6 to 25.6	Iron workers (ornamental)	22.4 to 23.0
Painters	26.0 to 28.6	Cement masons	23.0 to 27.0
Operating engineers	25.6 to 26.0	Glaziers	16.0 to 20.0
Plumbers	12.0 to 14.5	Plasterers	15.8 to 18.0
Iron workers (structural)	25.9 to 32.0	Teamsters	22.0 to 22.5
Elevator constructors	5.5 to 6.5	Boilermakers	13.0 to 15.5
		All others	16.4 to 17.5

(43 FR 14888 – 4/7/1978)

GOAL FOR PARTICIPATION OF WOMEN

The goal for the participation of women is 6.9%.

These goals are applicable to all the Contractor's construction work (whether or not it is Federal or federally assisted). If the Contractor performs construction work outside of New York State, it shall apply the goals established for the covered area where the work is actually performed.

REQUIRED CONTRACT PROVISIONS FEDERAL-AID CONSTRUCTION CONTRACTS

- I General
- II Nondiscrimination
- III Non-segregated Facilities
- IV Davis-Bacon and Related Act Provisions
- V Contract Work Hours and Safety Standards Act Provisions
- VI Subletting or Assigning the Contract
- VII Safety: Accident Prevention
- VIII False Statements Concerning Highway Projects
- IX Implementation of Clean Air Act and Federal Water Pollution Control Act
- X Certification Regarding Debarment, Suspension, Ineligibility and Voluntary Exclusion
- XI Certification Regarding Use of Contract Funds for Lobbying
- XII Use of United States-Flag Vessels:

ATTACHMENTS A. Employment and Materials Preference for Appalachian Development Highway System or Appalachian Local Access Road Contracts (included in Appalachian contracts only)

I. GENERAL

1 Form FHWA-1273 must be physically incorporated in each construction contract funded under title 23, United States Code, as required in 23 CFR 633.102(b) (excluding emergency contracts solely intended for debris removal). The contractor (or subcontractor) must insert this form in each subcontract and further require its inclusion in all lower tier subcontracts (excluding purchase orders, rental agreements and other agreements for supplies or services). 23 CFR 633.102(e).

The applicable requirements of Form FHWA-1273 are incorporated by reference for work done under any purchase order, rental agreement or agreement for other services. The prime contractor shall be responsible for compliance by any subcontractor, lower-tier subcontractor or service provider. 23 CFR 633.102(e).

Form FHWA-1273 must be included in all Federal-aid design-build contracts, in all subcontracts and in lower tier subcontracts (excluding subcontracts for design services, purchase orders, rental agreements and other agreements for supplies or services) in accordance with 23 CFR 633.102. The design-builder shall be responsible for compliance by any subcontractor, lower-tier subcontractor or service provider.

Contracting agencies may reference Form FHWA-1273 in solicitation-for-bids or request-for-proposals documents, however, the Form FHWA-1273 must be physically incorporated (not referenced) in all contracts, subcontracts and lower-tier subcontracts (excluding purchase orders, rental agreements and other agreements for supplies or services related to a construction contract). 23 CFR 633.102(b).

2. Subject to the applicability criteria noted in the following sections, these contract provisions shall apply to all work performed on the contract by the contractor's own organization and with the assistance of workers under the contractor's immediate superintendence and to all work performed on the contract by piecework, station work, or by subcontract. 23 CFR 633.102(d).

3. A breach of any of the stipulations contained in these Required Contract Provisions may be sufficient grounds for withholding of progress payments, withholding of final payment, termination of the contract, suspension / debarment or any other action determined to be appropriate by the contracting agency and FHWA.

4. Selection of Labor: During the performance of this contract, the contractor shall not use convict labor for any purpose within the limits of a construction project on a Federal-aid highway unless it is labor performed by convicts who are on parole, supervised release, or probation. 23 U.S.C. 114(b). The term Federal-aid highway does not include roadways functionally classified as local roads or rural minor collectors. 23 U.S.C. 101(a).

II. NONDISCRIMINATION (23 CFR 230.107(a); 23 CFR Part 230, Subpart A, Appendix A; EO 11246)

The provisions of this section related to 23 CFR Part 230, Subpart A, Appendix A are applicable to all Federal-aid construction contracts and to all related construction subcontracts of \$10,000 or more. The provisions of 23 CFR Part 230 are not applicable to material supply, engineering, or architectural service contracts.

In addition, the contractor and all subcontractors must comply with the following policies: Executive Order 11246, 41 CFR Part 60, 29 CFR Parts 1625-1627, 23 U.S.C. 140, Section 504 of the Rehabilitation Act of 1973, as amended (29 U.S.C. 794), Title VI of the Civil Rights Act of 1964, as amended (42 U.S.C. 2000d et seq.), and related regulations including 49 CFR Parts 21, 26, and 27; and 23 CFR Parts 200, 230, and 633.

The contractor and all subcontractors must comply with: the requirements of the Equal Opportunity Clause in 41 CFR 60- 1.4(b) and, for all construction contracts exceeding \$10,000, the Standard Federal Equal Employment Opportunity Construction Contract Specifications in 41 CFR 60-4.3.

Note: The U.S. Department of Labor has exclusive authority to determine compliance with Executive Order 11246 and the policies of the Secretary of Labor including 41 CFR Part 60, and 29 CFR Parts 1625-1627. The contracting agency and the FHWA have the authority and the responsibility to ensure compliance with 23 U.S.C. 140, Section 504 of the Rehabilitation Act of 1973, as amended (29 U.S.C. 794), and Title VI of the Civil Rights Act of 1964, as amended (42 U.S.C. 2000d et seq.), and related regulations including 49 CFR Parts 21, 26, and 27; and 23 CFR Parts 200, 230, and 633.

The following provision is adopted from 23 CFR Part 230, Subpart A, Appendix A, with appropriate revisions to conform to the U.S. Department of Labor (US DOL) and FHWA requirements.

1. Equal Employment Opportunity: Equal Employment Opportunity (EEO) requirements not to discriminate and to take affirmative action

to assure equal opportunity as set forth under laws, executive orders, rules, regulations (see 28 CFR Part 35, 29 CFR Part 1630, 29 CFR Parts 1625-1627, 41 CFR Part 60 and 49 CFR Part 27) and orders of the Secretary of Labor as modified by the provisions prescribed herein, and imposed pursuant to 23 U.S.C. 140, shall constitute the EEO and specific affirmative action standards for the contractor's project activities under this contract. The provisions of the Americans with Disabilities Act of 1990 (42 U.S.C. 12101 et seq.) set forth under 28 CFR Part 35 and 29 CFR Part 1630 are incorporated by reference in this contract. In the execution of this contract, the contractor agrees to comply with the following minimum specific requirement activities of EEO:

a. The contractor will work with the contracting agency and the Federal Government to ensure that it has made every good faith effort to provide equal opportunity with respect to all of its terms and conditions of employment and in their review of activities under the contract. 23 CFR 230.409 (g)(4) & (5).

b. The contractor will accept as its operating policy the following statement:

"It is the policy of this Company to assure that applicants are employed, and that employees are treated during employment, without regard to their race, religion, sex, sexual orientation, gender identity, color, national origin, age or disability. Such action shall include: employment, upgrading, demotion, or transfer; recruitment or recruitment advertising; layoff or termination; rates of pay or other forms of compensation; and selection for training, including apprenticeship, pre-apprenticeship, and/or on-the-job training."

2. EEO Officer: The contractor will designate and make known to the contracting officers an EEO Officer who will have the responsibility for and must be capable of effectively administering and promoting an active EEO program and who must be assigned adequate authority and responsibility to do so.

3. Dissemination of Policy: All members of the contractor's staff who are authorized to hire, supervise, promote, and discharge employees,

or who recommend such action or are substantially involved in such action, will be made fully cognizant of and will implement the contractor's EEO policy and contractual responsibilities to provide EEO in each grade and classification of employment. To ensure that the above agreement will be met, the following actions will be taken as a minimum:

a. Periodic meetings of supervisory and personnel office employees will be conducted before the start of work and then not less often than once every six months, at which time the contractor's EEO policy and its implementation will be reviewed and explained. The meetings will be conducted by the EEO Officer or other knowledgeable company official.

b. All new supervisory or personnel office employees will be given a thorough indoctrination by the EEO Officer, covering all major aspects of the contractor's EEO obligations within thirty days following their reporting for duty with the contractor.

c. All personnel who are engaged in direct recruitment for the project will be instructed by the EEO Officer in the contractor's procedures for locating and hiring minorities and women.

d. Notices and posters setting forth the contractor's EEO policy will be placed in areas readily accessible to employees, applicants for employment and potential employees.

e. The contractor's EEO policy and the procedures to implement such policy will be brought to the attention of employees by means of meetings, employee handbooks, or other appropriate means.

4. Recruitment: When advertising for employees, the contractor will include in all advertisements for employees the notation: "An Equal Opportunity Employer." All such advertisements will be placed in publications having a large circulation among minorities and women in the area from which the project work force would normally be derived.

a. The contractor will, unless precluded by a valid bargaining agreement, conduct systematic and direct recruitment through public and private employee referral sources likely to yield qualified minorities and women. To meet this

requirement, the contractor will identify sources of potential minority group employees and establish with such identified sources procedures whereby minority and women applicants may be referred to the contractor for employment consideration.

b. In the event the contractor has a valid bargaining agreement providing for exclusive hiring hall referrals, the contractor is expected to observe the provisions of that agreement to the extent that the system meets the contractor's compliance with EEO contract provisions. Where implementation of such an agreement has the effect of discriminating against minorities or women, or obligates the contractor to do the same, such implementation violates Federal nondiscrimination provisions.

c. The contractor will encourage its present employees to refer minorities and women as applicants for employment. Information and procedures with regard to referring such applicants will be discussed with employees.

5. Personnel Actions: Wages, working conditions, and employee benefits shall be established and administered, and personnel actions of every type, including hiring, upgrading, promotion, transfer, demotion, layoff, and termination, shall be taken without regard to race, color, religion, sex, sexual orientation, gender identity, national origin, age or disability. The following procedures shall be followed:

a. The contractor will conduct periodic inspections of project sites to ensure that working conditions and employee facilities do not indicate discriminatory treatment of project site personnel.

b. The contractor will periodically evaluate the spread of wages paid within each classification to determine any evidence of discriminatory wage practices.

c. The contractor will periodically review selected personnel actions in depth to determine whether there is evidence of discrimination. Where evidence is found, the contractor will promptly take corrective action. If the review indicates that the discrimination may extend beyond the actions reviewed, such corrective action shall include all affected

persons.

d. The contractor will promptly investigate all complaints of alleged discrimination made to the contractor in connection with its obligations under this contract, will attempt to resolve such complaints, and will take appropriate corrective action 3 within a reasonable time. If the investigation indicates that the discrimination may affect persons other than the complainant, such corrective action shall include such other persons. Upon completion of each investigation, the contractor will inform every complainant of all of their avenues of appeal.

6. Training and Promotion:

a. The contractor will assist in locating, qualifying, and increasing the skills of minorities and women who are applicants for employment or current employees. Such efforts should be aimed at developing full journey level status employees in the type of trade or job classification involved.

b. Consistent with the contractor's work force requirements and as permissible under Federal and State regulations, the contractor shall make full use of training programs (i.e., apprenticeship and on-the-job training programs for the geographical area of contract performance). In the event a special provision for training is provided under this contract, this subparagraph will be superseded as indicated in the special provision. The contracting agency may reserve training positions for persons who receive welfare assistance in accordance with 23 U.S.C. 140(a).

c. The contractor will advise employees and applicants for employment of available training programs and entrance requirements for each.

d. The contractor will periodically review the training and promotion potential of employees who are minorities and women and will encourage eligible employees to apply for such training and promotion.

7. Unions: If the contractor relies in whole or in part upon unions as a source of employees, the contractor will use good faith efforts to obtain the cooperation of such unions to increase opportunities for minorities and women. 23 CFR 230.409. Actions by the contractor, either

directly or through a contractor's association acting as agent, will include the procedures set forth below:

a. The contractor will use good faith efforts to develop, in cooperation with the unions, joint training programs aimed toward qualifying more minorities and women for membership in the unions and increasing the skills of minorities and women so that they may qualify for higher paying employment.

b. The contractor will use good faith efforts to incorporate an EEO clause into each union agreement to the end that such union will be contractually bound to refer applicants without regard to their race, color, religion, sex, sexual orientation, gender identity, national origin, age, or disability.

c. The contractor is to obtain information as to the referral practices and policies of the labor union except that to the extent such information is within the exclusive possession of the labor union and such labor union refuses to furnish such information to the contractor, the contractor shall so certify to the contracting agency and shall set forth what efforts have been made to obtain such information.

d. In the event the union is unable to provide the contractor with a reasonable flow of referrals within the time limit set forth in the collective bargaining agreement, the contractor will, through independent recruitment efforts, fill the employment vacancies without regard to race, color, religion, sex, sexual orientation, gender identity, national origin, age, or disability; making full efforts to obtain qualified and/or qualifiable minorities and women. The failure of a union to provide sufficient referrals (even though it is obligated to provide exclusive referrals under the terms of a collective bargaining agreement) does not relieve the contractor from the requirements of this paragraph. In the event the union referral practice prevents the contractor from meeting the obligations pursuant to Executive Order 11246, as amended, and these special provisions, such contractor shall immediately notify the contracting agency.

8. Reasonable Accommodation for Applicants / Employees with Disabilities:

The contractor must be familiar with the requirements for and comply with the Americans with Disabilities Act and all rules and regulations established thereunder. Employers must provide reasonable accommodation in all employment activities unless to do so would cause an undue hardship.

9. Selection of Subcontractors, Procurement of Materials and Leasing of Equipment:

The contractor shall not discriminate on the grounds of race, color, religion, sex, sexual orientation, gender identity, national origin, age, or disability in the selection and retention of subcontractors, including procurement of materials and leases of equipment. The contractor shall take all necessary and reasonable steps to ensure nondiscrimination in the administration of this contract.

a. The contractor shall notify all potential subcontractors, suppliers, and lessors of their EEO obligations under this contract.

b. The contractor will use good faith efforts to ensure subcontractor compliance with their EEO obligations.

10. Assurances Required:

a. The requirements of 49 CFR Part 26 and the State DOT's FHWA-approved Disadvantaged Business Enterprise (DBE) program are incorporated by reference.

b. The contractor, subrecipient or subcontractor shall not discriminate on the basis of race, color, national origin, or sex in the performance of this contract. The contractor shall carry out applicable requirements of 49 CFR part 26 in the award and administration of DOT-assisted contracts. Failure by the contractor to carry out these requirements is a material breach of this contract, which may result in the termination of this contract or such other remedy as the recipient deems appropriate, which may include, but is not limited to:

- (1) Withholding monthly progress payments;
- (2) Assessing sanctions;
- (3) Liquidated damages; and/or
- (4) Disqualifying the contractor from future bidding as non-responsible.

c. The Title VI and nondiscrimination provisions of U.S. DOT Order 1050.2A at Appendixes A and E are incorporated by reference. 49 CFR Part 21.

11. Records and Reports: The contractor shall keep such records as necessary to document compliance with the EEO requirements. Such records shall be retained for a period of three years following the date of the final payment to the contractor for all contract work and shall be available at reasonable times and places for inspection by authorized representatives of the contracting agency and the FHWA.

a. The records kept by the contractor shall document the following:

(1) The number and work hours of minority and non-minority group members and women employed in each work classification on the project;

(2) The progress and efforts being made in cooperation with unions, when applicable, to increase employment opportunities for minorities and women; and

(3) The progress and efforts being made in locating, hiring, training, qualifying, and upgrading minorities and women.

b. The contractors and subcontractors will submit an annual report to the contracting agency each July for the duration of the project indicating the number of minority, women, and non-minority group employees currently engaged in each work classification required by the contract work. This information is to be reported on Form FHWA-1391. The staffing data should represent the project work force on board in all or any part of the last payroll period preceding the end of July. If on-the-job training is being required by special provision, the contractor will be required to collect and report training data. The employment data should reflect the work force on board during all or any part of the last payroll period preceding the end of July.

III. NONSEGREGATED FACILITIES

This provision is applicable to all Federal-aid construction contracts and to all related construction subcontracts of more than

\$10,000. 41 CFR 60-1.5.

As prescribed by 41 CFR 60-1.8, the contractor must ensure that facilities provided for employees are provided in such a manner that segregation on the basis of race, color, religion, sex, sexual orientation, gender identity, or national origin cannot result. The contractor may neither require such segregated use by written or oral policies nor tolerate such use by employee custom. The contractor's obligation extends further to ensure that its employees are not assigned to perform their services at any location under the contractor's control where the facilities are segregated. The term "facilities" includes waiting rooms, work areas, restaurants and other eating areas, time clocks, restrooms, washrooms, locker rooms and other storage or dressing areas, parking lots, drinking fountains, recreation or entertainment areas, transportation, and housing provided for employees. The contractor shall provide separate or single-user restrooms and necessary dressing or sleeping areas to assure privacy between sexes.

IV. DAVIS-BACON AND RELATED ACT PROVISIONS

This section is applicable to all Federal-aid construction projects exceeding \$2,000 and to all related subcontracts and lower-tier subcontracts (regardless of subcontract size), in accordance with 29 CFR 5.5. The requirements apply to all projects located within the right-of-way of a roadway that is functionally classified as Federal-aid highway. 23 U.S.C. 113. This excludes roadways functionally classified as local roads or rural minor collectors, which are exempt. 23 U.S.C. 101. Where applicable law requires that projects be treated as a project on a Federal-aid highway, the provisions of this subpart will apply regardless of the location of the project. Examples include: Surface Transportation Block Grant Program projects funded under 23 U.S.C. 133 [excluding recreational trails projects], the Nationally Significant Freight and Highway Projects funded under 23 U.S.C. 117, and National Highway Freight Program projects funded under 23 U.S.C. 167.

The following provisions are from the U.S. Department of Labor regulations in 29 CFR 5.5

"Contract provisions and related matters" with minor revisions to conform to the FHWA_1273 format and FHWA program requirements.

1. Minimum wages (29 CFR 5.5)

a. All laborers and mechanics employed or working upon the site of the work, will be paid unconditionally and not less often than once a week, and without subsequent deduction or rebate on any account (except such payroll deductions as are permitted by regulations issued by the Secretary of Labor under the Copeland Act (29 CFR part 3)), the full amount of wages and bona fide fringe benefits (or cash equivalents thereof) due at time of payment computed at rates not less than those contained in the wage determination of the Secretary of Labor which is attached hereto and made a part hereof, regardless of any contractual relationship which may be alleged to exist between the contractor and such laborers and mechanics.

Contributions made or costs reasonably anticipated for bona fide fringe benefits under section 1(b)(2) of the Davis-Bacon Act on behalf of laborers or mechanics are considered wages paid to such laborers or mechanics, subject to the provisions of paragraph 1.d. of this section; also, regular contributions made or costs incurred for more than a weekly period (but not less often than quarterly) under plans, funds, or programs which cover the particular weekly period, are deemed to be constructively made or incurred during such weekly period. Such laborers and mechanics shall be paid the appropriate wage rate and fringe benefits on the wage determination for the classification of work actually performed, without regard to skill, except as provided in 29 CFR 5.5(a)(4). Laborers or mechanics performing work in more than one classification may be compensated at the rate specified for each classification for the time actually worked therein: Provided, That the employer's payroll records accurately set forth the time spent in each classification in which work is performed. The wage determination (including any additional classification and wage rates conformed under paragraph 1.b. of this section) and the Davis-Bacon poster (WH-1321) shall be posted at all times by the contractor and its subcontractors at the site of the work in a prominent and accessible place

where it can be easily seen by the workers.

b. (1) The contracting officer shall require that any class of laborers or mechanics, including helpers, which is not listed in the wage determination and which is to be employed under the contract shall be classified in conformance with the wage determination. The contracting officer shall approve an additional classification and wage rate and fringe benefits therefore only when the following criteria have been met:

(i) The work to be performed by the classification requested is not performed by a classification in the wage determination; and

(ii) The classification is utilized in the area by the construction industry; and 5

(iii) The proposed wage rate, including any bona fide fringe benefits, bears a reasonable relationship to the wage rates contained in the wage determination.

(2) If the contractor and the laborers and mechanics to be employed in the classification (if known), or their representatives, and the contracting officer agree on the classification and wage rate (including the amount designated for fringe benefits where appropriate), a report of the action taken shall be sent by the contracting officer to the Administrator of the Wage and Hour Division, U.S. Department of Labor, Washington, DC 20210. The Administrator, or an authorized representative, will approve, modify, or disapprove every additional classification action within 30 days of receipt and so advise the contracting officer or will notify the contracting officer within the 30-day period that additional time is necessary.

(3) In the event the contractor, the laborers or mechanics to be employed in the classification or their representatives, and the contracting officer do not agree on the proposed classification and wage rate (including the amount designated for fringe benefits, where appropriate), the contracting officer shall refer the questions, including the views of all interested parties and the recommendation of the contracting officer, to the Administrator for determination. The Administrator, or an authorized representative,

will issue a determination within 30 days of receipt and so advise the contracting officer or will notify the contracting officer within the 30-day period that additional time is necessary.

(4) The wage rate (including fringe benefits where appropriate) determined pursuant to paragraphs 1.b.(2) or 1.b.(3) of this section, shall be paid to all workers performing work in the classification under this contract from the first day on which work is performed in the classification.

c. Whenever the minimum wage rate prescribed in the contract for a class of laborers or mechanics includes a fringe benefit which is not expressed as an hourly rate, the contractor shall either pay the benefit as stated in the wage determination or shall pay another bona fide fringe benefit or an hourly cash equivalent thereof.

d. If the contractor does not make payments to a trustee or other third person, the contractor may consider as part of the wages of any laborer or mechanic the amount of any costs reasonably anticipated in providing bona fide fringe benefits under a plan or program, Provided, That the Secretary of Labor has found, upon the written request of the contractor, that the applicable standards of the Davis-Bacon Act have been met. The Secretary of Labor may require the contractor to set aside in a separate account assets for the meeting of obligations under the plan or program.

2. Withholding (29 CFR 5.5)

The contracting agency shall upon its own action or upon written request of an authorized representative of the Department of Labor, withhold or cause to be withheld from the contractor under this contract, or any other Federal contract with the same prime contractor, or any other federally-assisted contract subject to Davis-Bacon prevailing wage requirements, which is held by the same prime contractor, so much of the accrued payments or advances as may be considered necessary to pay laborers and mechanics, including apprentices, trainees, and helpers, employed by the contractor or any subcontractor the full amount of wages required by the contract. In the event of failure to pay

any laborer or mechanic, including any apprentice, trainee, or helper, employed or working on the site of the work, all or part of the wages required by the contract, the contracting agency may, after written notice to the contractor, take such action as may be necessary to cause the suspension of any further payment, advance, or guarantee of funds until such violations have ceased.

3. Payrolls and basic records (29 CFR 5.5)

a. Payrolls and basic records relating thereto shall be maintained by the contractor during the course of the work and preserved for a period of three years thereafter for all laborers and mechanics working at the site of the work. Such records shall contain the name, address, and social security number of each such worker, his or her correct classification, hourly rates of wages paid (including rates of contributions or costs anticipated for bona fide fringe benefits or cash equivalents thereof of the types described in section 1(b)(2)(B) of the Davis-Bacon Act), daily and weekly number of hours worked, deductions made and actual wages paid. Whenever the Secretary of Labor has found under 29 CFR 5.5(a)(1)(iv) that the wages of any laborer or mechanic include the amount of any costs reasonably anticipated in providing benefits under a plan or program described in section 1(b)(2)(B) of the Davis-Bacon Act, the contractor shall maintain records which show that the commitment to provide such benefits is enforceable, that the plan or program is financially responsible, and that the plan or program has been communicated in writing to the laborers or mechanics affected, and records which show the costs anticipated or the actual cost incurred in providing such benefits. Contractors employing apprentices or trainees under approved programs shall maintain written evidence of the registration of apprenticeship programs and certification of trainee programs, the registration of the apprentices and trainees, and the ratios and wage rates prescribed in the applicable programs.

b. (1) The contractor shall submit weekly for each week in which any contract work is performed a copy of all payrolls to the contracting agency. The payrolls submitted shall set out accurately and completely all of the

information required to be maintained under 29 CFR 5.5(a)(3)(i), except that full social security numbers and home addresses shall not be included on weekly transmittals. Instead the payrolls shall only need to include an individually identifying number for each employee (e.g., the last four digits of the employee's social security number). The required weekly payroll information may be submitted in any form desired. Optional Form WH-347 is available for this purpose from the Wage and Hour Division Web site. The prime contractor is responsible for the submission of copies of payrolls by all subcontractors. Contractors and subcontractors shall maintain the full social security number and current address of each covered worker, and shall provide them upon request to the contracting agency for transmission to the State DOT, the FHWA or the Wage and Hour Division of the Department of Labor for purposes of an investigation or audit of compliance with prevailing wage requirements. It is not a violation of this section for a prime contractor to require a subcontractor to provide addresses and social security numbers to the prime contractor for its own records, without weekly submission to the contracting agency.

(2) Each payroll submitted shall be accompanied by a "Statement of Compliance," signed by the contractor or a subcontractor or his or her agent who pays or supervises the payment of the persons employed under the contract and shall certify the following:

(i) That the payroll for the payroll period contains the information required to be provided under 29 CFR 5.5(a)(3)(ii), the appropriate information is being maintained under 29 CFR 5.5(a)(3)(i), and that such information is correct and complete;

(ii) That each laborer or mechanic (including each helper, apprentice, and trainee) employed on the contract during the payroll period has been paid the full weekly wages earned, without rebate, either directly or indirectly, and that no deductions have been made either directly or indirectly from the full wages earned, other than permissible deductions as set forth in 29 CFR part 3;

(iii) That each laborer or mechanic has been paid not less than the applicable wage rates and fringe benefits or cash equivalents for the classification of work performed, as specified in the applicable wage determination incorporated into the contract.

(3) The weekly submission of a properly executed certification set forth on the reverse side of Optional Form WH-347 shall satisfy the requirement for submission of the "Statement of Compliance" required by paragraph 3.b.(2) of this section.

(4) The falsification of any of the above certifications may subject the contractor or subcontractor to civil or criminal prosecution under 18 U.S.C. 1001 and 31 U.S.C. 231.

c. The contractor or subcontractor shall make the records required under paragraph 3.a. of this section available for inspection, copying, or transcription by authorized representatives of the contracting agency, the State DOT, the FHWA, or the Department of Labor, and shall permit such representatives to interview employees during working hours on the job. If the contractor or subcontractor fails to submit the required records or to make them available, the FHWA may, after written notice to the contractor, the contracting agency or the State DOT, take such action as may be necessary to cause the suspension of any further payment, advance, or guarantee of funds. Furthermore, failure to submit the required records upon request or to make such records available may be grounds for debarment action pursuant to 29 CFR 5.12.

4. Apprentices and trainees (29 CFR 5.5)

a. Apprentices (programs of the USDOL).

Apprentices will be permitted to work at less than the predetermined rate for the work they performed when they are employed pursuant to and individually registered in a bona fide apprenticeship program registered with the U.S. Department of Labor, Employment and Training Administration, Office of Apprenticeship Training, Employer and Labor Services, or with a State Apprenticeship Agency recognized by the Office, or if a person is employed in his or her first 90 days of probationary employment as an apprentice in such an apprenticeship

program, who is not individually registered in the program, but who has been certified by the Office of Apprenticeship Training, Employer and Labor Services or a State Apprenticeship Agency (where appropriate) to be eligible for probationary employment as an apprentice.

The allowable ratio of apprentices to journeymen on the job site in any craft classification shall not be greater than the ratio permitted to the contractor as to the entire work force under the registered program. Any worker listed on a payroll at an apprentice wage rate, who is not registered or otherwise employed as stated above, shall be paid not less than the applicable wage rate on the wage determination for the classification of work actually performed. In addition, any apprentice performing work on the job site in excess of the ratio permitted under the registered program shall be paid not less than the applicable wage rate on the wage determination for the work actually performed. Where a contractor is performing construction on a project in a locality other than that in which its program is registered, the ratios and wage rates (expressed in percentages of the journeyman's hourly rate) specified in the contractor's or subcontractor's registered program shall be observed.

Every apprentice must be paid at not less than the rate specified in the registered program for the apprentice's level of progress, expressed as a percentage of the journeymen hourly rate specified in the applicable wage determination. Apprentices shall be paid fringe benefits in accordance with the provisions of the apprenticeship program. If the apprenticeship program does not specify fringe benefits, apprentices must be paid the full amount of fringe benefits listed on the wage determination for the applicable classification. If the Administrator determines that a different practice prevails for the applicable apprentice classification, fringes shall be paid in accordance with that determination.

In the event the Office of Apprenticeship Training, Employer and Labor Services, or a State Apprenticeship Agency recognized by the Office, withdraws approval of an apprenticeship program, the contractor will no longer be permitted to utilize apprentices at less than the applicable predetermined rate for the work

performed until an acceptable program is approved.

b. Trainees (programs of the USDOL).

Except as provided in 29 CFR 5.16, trainees will not be permitted to work at less than the predetermined rate for the work performed unless they are employed pursuant to and individually registered in a program which has received prior approval, evidenced by formal certification by the U.S. Department of Labor, Employment and Training Administration.

The ratio of trainees to journeymen on the job site shall not be greater than permitted under the plan approved by the Employment and Training Administration.

Every trainee must be paid at not less than the rate specified in the approved program for the trainee's level of progress, expressed as a percentage of the journeyman hourly rate specified in the applicable wage determination. Trainees shall be paid fringe benefits in accordance with the provisions of the trainee program. If the trainee program does not mention fringe benefits, trainees shall be paid the full amount of fringe benefits listed on the wage determination unless the Administrator of the Wage and Hour Division determines that there is an apprenticeship program associated with the 7 corresponding journeyman wage rate on the wage determination which provides for less than full fringe benefits for apprentices. Any employee listed on the payroll at a trainee rate who is not registered and participating in a training plan approved by the Employment and Training Administration shall be paid not less than the applicable wage rate on the wage determination for the classification of work actually performed. In addition, any trainee performing work on the job site in excess of the ratio permitted under the registered program shall be paid not less than the applicable wage rate on the wage determination for the work actually performed.

In the event the Employment and Training Administration withdraws approval of a training program, the contractor will no longer be permitted to utilize trainees at less than the applicable predetermined rate for the work performed until an acceptable program is approved.

c. Equal employment opportunity. The utilization of apprentices, trainees and journeymen under this part shall be in conformity with the equal employment opportunity requirements of Executive Order 11246, as amended, and 29 CFR part 30.

d. Apprentices and Trainees (programs of the U.S. DOT).

Apprentices and trainees working under apprenticeship and skill training programs which have been certified by the Secretary of Transportation as promoting EEO in connection with Federal-aid highway construction programs are not subject to the requirements of paragraph 4 of this Section IV. 23 CFR 230.111(e)(2). The straight time hourly wage rates for apprentices and trainees under such programs will be established by the particular programs. The ratio of apprentices and trainees to journeymen shall not be greater than permitted by the terms of the particular program.

5. Compliance with Copeland Act

requirements. The contractor shall comply with the requirements of 29 CFR part 3, which are incorporated by reference in this contract as provided in 29 CFR 5.5.

6. Subcontracts. The contractor or subcontractor shall insert Form FHWA-1273 in any subcontracts and also require the subcontractors to include Form FHWA-1273 in any lower tier subcontracts. The prime contractor shall be responsible for the compliance by any subcontractor or lower tier subcontractor with all the contract clauses in 29 CFR 5.5.

7. Contract termination: debarment. A breach of the contract clauses in 29 CFR 5.5 may be grounds for termination of the contract, and for debarment as a contractor and a subcontractor as provided in 29 CFR 5.12.

8. Compliance with Davis-Bacon and Related Act requirements. All rulings and interpretations of the Davis-Bacon and Related Acts contained in 29 CFR parts 1, 3, and 5 are herein incorporated by reference in this contract as provided in 29 CFR 5.5.

9. Disputes concerning labor standards. As provided in 29 CFR 5.5, disputes arising out of the labor standards provisions of this contract shall not be subject to the general disputes clause of this contract. Such disputes shall be resolved in accordance with the procedures of the Department of Labor set forth in 29 CFR parts 5, 6, and 7. Disputes within the meaning of this clause include disputes between the contractor (or any of its subcontractors) and the contracting agency, the U.S. Department of Labor, or the employees or their representatives.

10. Certification of eligibility (29 CFR 5.5)

a. By entering into this contract, the contractor certifies that neither it (nor he or she) nor any person or firm who has an interest in the contractor's firm is a person or firm ineligible to be awarded Government contracts by virtue of section 3(a) of the Davis-Bacon Act or 29 CFR 5.12(a)(1).

b. No part of this contract shall be subcontracted to any person or firm ineligible for award of a Government contract by virtue of section 3(a) of the Davis-Bacon Act or 29 CFR 5.12(a)(1).

c. The penalty for making false statements is prescribed in the U.S. Criminal Code, 18 U.S.C. 1001.

V. CONTRACT WORK HOURS AND SAFETY STANDARDS ACT

Pursuant to 29 CFR 5.5(b), the following clauses apply to any Federal-aid construction contract in an amount in excess of \$100,000 and subject to the overtime provisions of the Contract Work Hours and Safety Standards Act. These clauses shall be inserted in addition to the clauses required by 29 CFR 5.5(a) or 29 CFR 4.6. As used in this paragraph, the terms laborers and mechanics include watchmen and guards.

1. Overtime requirements. No contractor or subcontractor contracting for any part of the contract work which may require or involve the employment of laborers or mechanics shall require or permit any such laborer or mechanic in any workweek in which he or she is employed on such work to work in excess of

forty hours in such workweek unless such laborer or mechanic receives compensation at a rate not less than one and one-half times the basic rate of pay for all hours worked in excess of forty hours in such workweek. 29 CFR 5.5.

2. Violation; liability for unpaid wages; liquidated damages. In the event of any violation of the clause set forth in paragraph 1 of this section, the contractor and any subcontractor responsible therefor shall be liable for the unpaid wages. In addition, such contractor and subcontractor shall be liable to the United States (in the case of work done under contract for the District of Columbia or a territory, to such District or to such territory), for liquidated damages. Such liquidated damages shall be computed with respect to each individual laborer or mechanic, including watchmen and guards, employed in violation of the clause set forth in paragraph 1 of this section, in the sum currently provided in 29 CFR 5.5(b)(2)* for each calendar day on which such individual was required or permitted to work in excess of the standard workweek of forty hours without payment of the overtime wages required by the clause set forth in paragraph 1 of this section. 29 CFR 5.5.

* \$27 as of January 23, 2019 (See 84 FR 213-01, 218) as may be adjusted annually by the Department of Labor; pursuant to the Federal Civil Penalties Inflation Adjustment Act of 1990).

3. Withholding for unpaid wages and liquidated damages. The FHWA or the contracting agency shall upon its own action or upon written request of an authorized representative of the Department of Labor withhold or cause to be withheld, from any moneys payable on account of work performed by the contractor or subcontractor under any such contract or any other Federal contract with the same prime contractor, or any other federally-assisted contract subject to the Contract Work Hours and Safety Standards Act, which is held by the same prime contractor, such sums as may be determined to be necessary to satisfy any liabilities of such contractor or subcontractor for unpaid wages and liquidated damages as provided in the clause set forth in paragraph 2 of this section. 29 CFR 5.5.

4. Subcontracts. The contractor or subcontractor shall insert in any subcontracts the clauses set forth in paragraphs 1 through 4 of this section and also a clause requiring the subcontractors to include these clauses in any lower tier subcontracts. The prime contractor shall be responsible for compliance by any subcontractor or lower tier subcontractor with the clauses set forth in paragraphs 1 through 4 of this section. 29 CFR 5.5.

VI. SUBLETTING OR ASSIGNING THE CONTRACT

This provision is applicable to all Federal-aid construction contracts on the National Highway System pursuant to 23 CFR 635.116.

1. The contractor shall perform with its own organization contract work amounting to not less than 30 percent (or a greater percentage if specified elsewhere in the contract) of the total original contract price, excluding any specialty items designated by the contracting agency. Specialty items may be performed by subcontract and the amount of any such specialty items performed may be deducted from the total original contract price before computing the amount of work required to be performed by the contractor's own organization (23 CFR 635.116).

a. The term "perform work with its own organization" in paragraph 1 of Section VI refers to workers employed or leased by the prime contractor, and equipment owned or rented by the prime contractor, with or without operators. Such term does not include employees or equipment of a subcontractor or lower tier subcontractor, agents of the prime contractor, or any other assignees. The term may include payments for the costs of hiring leased employees from an employee leasing firm meeting all relevant Federal and State regulatory requirements. Leased employees may only be included in this term if the prime contractor meets all of the following conditions: (based on longstanding interpretation)

(1) the prime contractor maintains control over the supervision of the day-to-day activities of the leased employees;

(2) the prime contractor remains responsible for the quality of the work of the leased

employees;

(3) the prime contractor retains all power to accept or exclude individual employees from work on the project; and

(4) the prime contractor remains ultimately responsible for the payment of predetermined minimum wages, the submission of payrolls, statements of compliance and all other Federal regulatory requirements.

b. "Specialty Items" shall be construed to be limited to work that requires highly specialized knowledge, abilities, or equipment not ordinarily available in the type of contracting organizations qualified and expected to bid or propose on the contract as a whole and in general are to be limited to minor components of the overall contract. 23 CFR 635.102.

2. Pursuant to 23 CFR 635.116(a), the contract amount upon which the requirements set forth in paragraph (1) of Section VI is computed includes the cost of material and manufactured products which are to be purchased or produced by the contractor under the contract provisions.

3. Pursuant to 23 CFR 635.116(c), the contractor shall furnish (a) a competent superintendent or supervisor who is employed by the firm, has full authority to direct performance of the work in accordance with the contract requirements, and is in charge of all construction operations (regardless of who performs the work) and (b) such other of its own organizational resources (supervision, management, and engineering services) as the contracting officer determines is necessary to assure the performance of the contract.

4. No portion of the contract shall be sublet, assigned or otherwise disposed of except with the written consent of the contracting officer, or authorized representative, and such consent when given shall not be construed to relieve the contractor of any responsibility for the fulfillment of the contract. Written consent will be given only after the contracting agency has assured that each subcontract is evidenced in writing and that it contains all pertinent provisions and requirements of the prime contract. (based on long standing interpretation of 23 CFR 635.116).

5. The 30-percent self-performance requirement of paragraph (1) is not applicable to design-build contracts; however, contracting agencies may establish their own self-performance requirements. 23 CFR 635.116(d).

VII. SAFETY: ACCIDENT PREVENTION

This provision is applicable to all Federal-aid construction contracts and to all related subcontracts.

1. In the performance of this contract the contractor shall comply with all applicable Federal, State, and local laws governing safety, health, and sanitation (23 CFR Part 635). The contractor shall provide all safeguards, safety devices and protective equipment and take any other needed actions as it determines, or as the contracting officer may determine, to be reasonably necessary to protect the life and health of employees on the job and the safety of the public and to protect property in connection with the performance of the work covered by the contract. 23 CFR 635.108.

2. It is a condition of this contract, and shall be made a condition of each subcontract, which the contractor enters into pursuant to this contract, that the contractor and any subcontractor shall not permit any employee, in performance of the contract, to work in surroundings or under conditions which are unsanitary, hazardous or dangerous to his/her health or safety, as determined under construction safety and health standards (29 CFR Part 1926) promulgated by the Secretary of Labor, in accordance with Section 107 of the Contract Work Hours and Safety Standards Act (40 U.S.C. 3704). 29 CFR 1926.10.

3. Pursuant to 29 CFR 1926.3, it is a condition of this contract that the Secretary of Labor or authorized representative thereof, shall have right of entry to any site of contract performance to inspect or investigate the matter of compliance with the construction safety and health standards and to carry out the duties of the Secretary under Section 107 of the Contract Work Hours and Safety Standards Act (40 U.S.C. 3704).

VIII. FALSE STATEMENTS CONCERNING HIGHWAY PROJECTS

This provision is applicable to all Federal-aid construction contracts and to all related subcontracts.

In order to assure high quality and durable construction in conformity with approved plans and specifications and a high degree of reliability on statements and representations made by engineers, contractors, suppliers, and workers on Federal-aid highway projects, it is essential that all persons concerned with the project perform their functions as carefully, thoroughly, and honestly as possible. Willful falsification, distortion, or misrepresentation with respect to any facts related to the project is a violation of Federal law. To prevent any misunderstanding regarding the seriousness of these and similar acts, Form FHWA-1022 shall be posted on each Federal-aid highway project (23 CFR Part 635) in one or more places where it is readily available to all persons concerned with the project:

18 U.S.C. 1020 reads as follows:

"Whoever, being an officer, agent, or employee of the United States, or of any State or Territory, or whoever, whether a person, association, firm, or corporation, knowingly makes any false statement, false representation, or false report as to the character, quality, quantity, or cost of the material used or to be used, or the quantity or quality of the work performed or to be performed, or the cost thereof in connection with the submission of plans, maps, specifications, contracts, or costs of construction on any highway or related project submitted for approval to the Secretary of Transportation; or

Whoever knowingly makes any false statement, false representation, false report or false claim with respect to the character, quality, quantity, or cost of any work performed or to be performed, or materials furnished or to be furnished, in connection with the construction of any highway or related project approved by the Secretary of Transportation; or Whoever knowingly makes any false statement or false representation as to material fact in any statement, certificate, or report submitted pursuant to provisions of the Federal-aid Roads Act approved July 11, 1916, (39 Stat. 355), as

amended and supplemented;

Shall be fined under this title or imprisoned not more than 5 years or both."

IX. IMPLEMENTATION OF CLEAN AIR ACT AND FEDERAL WATER POLLUTION CONTROL ACT (42 U.S.C. 7606; 2 CFR 200.88; EO 11738)

This provision is applicable to all Federal-aid construction contracts in excess of \$150,000 and to all related subcontracts. 48 CFR 2.101; 2 CFR 200.326.

By submission of this bid/proposal or the execution of this contract or subcontract, as appropriate, the bidder, proposer, Federal-aid construction contractor, subcontractor, supplier, or vendor agrees to comply with all applicable standards, orders or regulations issued pursuant to the Clean Air Act (42 U.S.C. 7401-7671q) and the Federal Water Pollution Control Act, as amended (33 U.S.C. 1251-1387). Violations must be reported to the Federal Highway Administration and the Regional Office of the Environmental Protection Agency. 2 CFR Part 200, Appendix II.

The contractor agrees to include or cause to be included the requirements of this Section in every subcontract, and further agrees to take such action as the contracting agency may direct as a means of enforcing such requirements. 2 CFR 200.326.

X. CERTIFICATION REGARDING DEBARMENT, SUSPENSION, INELIGIBILITY AND VOLUNTARY EXCLUSION

This provision is applicable to all Federal-aid construction contracts, design-build contracts, subcontracts, lower-tier subcontracts, purchase orders, lease agreements, consultant contracts or any other covered transaction requiring FHWA approval or that is estimated to cost \$25,000 or more – as defined in 2 CFR Parts 180 and 1200. 2 CFR 180.220 and 1200.220.

1. Instructions for Certification – First Tier Participants:

a. By signing and submitting this proposal, the prospective first tier participant is providing the certification set out below.

b. The inability of a person to provide the certification set out below will not necessarily result in denial of participation in this covered transaction. The prospective first tier participant shall submit an explanation of why it cannot provide the certification set out below. The certification or explanation will be considered in connection with the department or agency's determination whether to enter into this transaction. However, failure of the prospective first tier participant to furnish a certification or an explanation shall disqualify such a person from participation in this transaction. 2 CFR 180.320.

c. The certification in this clause is a material representation of fact upon which reliance was placed when the contracting agency determined to enter into this transaction. If it is later determined that the prospective participant knowingly rendered an erroneous certification, in addition to other remedies available to the Federal Government, the contracting agency may terminate this transaction for cause of default. 2 CFR 180.325.

d. The prospective first tier participant shall provide immediate written notice to the contracting agency to whom this proposal is submitted if any time the prospective first tier participant learns that its certification was erroneous when submitted or has become erroneous by reason of changed circumstances. 2 CFR 180.345 and 180.350.

e. The terms "covered transaction," "debarred," "suspended," "ineligible," "participant," "person," "principal," and "voluntarily excluded," as used in this clause, are defined in 2 CFR Parts 180, Subpart I, 180.900-180.1020, and 1200. "First Tier Covered Transactions" refers to any covered transaction between a recipient or subrecipient of Federal funds and a participant (such as the prime or general contractor). "Lower Tier Covered Transactions" refers to any covered transaction under a First Tier Covered Transaction (such as subcontracts). "First Tier Participant" refers to the participant 10 who has entered into a covered transaction with a recipient or subrecipient of Federal funds (such as the prime or general contractor). "Lower Tier Participant" refers any participant who has

entered into a covered transaction with a First Tier Participant or other Lower Tier Participants (such as subcontractors and suppliers).

f. The prospective first tier participant agrees by submitting this proposal that, should the proposed covered transaction be entered into, it shall not knowingly enter into any lower tier covered transaction with a person who is debarred, suspended, declared ineligible, or voluntarily excluded from participation in this covered transaction, unless authorized by the department or agency entering into this transaction. 2 CFR 180.330.

g. The prospective first tier participant further agrees by submitting this proposal that it will include the clause titled "Certification Regarding Debarment, Suspension, Ineligibility and Voluntary Exclusion-Lower Tier Covered Transactions," provided by the department or contracting agency, entering into this covered transaction, without modification, in all lower tier covered transactions and in all solicitations for lower tier covered transactions exceeding the \$25,000 threshold. 2 CFR 180.220 and 180.300.

h. A participant in a covered transaction may rely upon a certification of a prospective participant in a lower tier covered transaction that is not debarred, suspended, ineligible, or voluntarily excluded from the covered transaction, unless it knows that the certification is erroneous. 2 CFR 180.300; 180.320, and 180.325. A participant is responsible for ensuring that its principals are not suspended, debarred, or otherwise ineligible to participate in covered transactions. 2 CFR 180.335. To verify the eligibility of its principals, as well as the eligibility of any lower tier prospective participants, each participant may, but is not required to, check the System for Award Management website (<https://www.sam.gov/>). 2 CFR 180.300, 180.320, and 180.325.

i. Nothing contained in the foregoing shall be construed to require the establishment of a system of records in order to render in good faith the certification required by this clause. The knowledge and information of the prospective participant is not required to exceed that which is normally possessed by a prudent person in the ordinary course of business dealings.

j. Except for transactions authorized under paragraph (f) of these instructions, if a participant in a covered transaction knowingly enters into a lower tier covered transaction with a person who is suspended, debarred, ineligible, or voluntarily excluded from participation in this transaction, in addition to other remedies available to the Federal Government, the department or agency may terminate this transaction for cause or default. 2 CFR 180.325.

* * * * *

2. Certification Regarding Debarment, Suspension, Ineligibility and Voluntary Exclusion – First Tier Participants:

a. The prospective first tier participant certifies to the best of its knowledge and belief, that it and its principals:

(1) Are not presently debarred, suspended, proposed for debarment, declared ineligible, or voluntarily excluded from participating in covered transactions by any Federal department or agency, 2 CFR 180.335;

(2) Have not within a three-year period preceding this proposal been convicted of or had a civil judgment rendered against them for commission of fraud or a criminal offense in connection with obtaining, attempting to obtain, or performing a public (Federal, State, or local) transaction or contract under a public transaction; violation of Federal or State antitrust statutes or commission of embezzlement, theft, forgery, bribery, falsification or destruction of records, making false statements, or receiving stolen property, 2 CFR 180.800;

(3) Are not presently indicted for or otherwise criminally or civilly charged by a governmental entity (Federal, State or local) with commission of any of the offenses enumerated in paragraph (a)(2) of this certification, 2 CFR 180.700 and 180.800; and

(4) Have not within a three-year period preceding this application/proposal had one or more public transactions (Federal, State or local) terminated for cause or default. 2 CFR 180.335(d).

(5) Are not a corporation that has been convicted of a felony violation under any Federal law within the two-year period preceding this proposal (USDOT Order 4200.6 implementing appropriations act requirements); and

(6) Are not a corporation with any unpaid Federal tax liability that has been assessed, for which all judicial and administrative remedies have been exhausted, or have lapsed, and that is not being paid in a timely manner pursuant to an agreement with the authority responsible for collecting the tax liability (USDOT Order 4200.6 implementing appropriations act requirements).

b. Where the prospective participant is unable to certify to any of the statements in this certification, such prospective participant should attach an explanation to this proposal. 2 CFR 180.335 and 180.340.

3. Instructions for Certification - Lower Tier Participants:

(Applicable to all subcontracts, purchase orders, and other lower tier transactions requiring prior FHWA approval or estimated to cost \$25,000 or more - 2 CFR Parts 180 and 1200). 2 CFR 180.220 and 1200.220.

a. By signing and submitting this proposal, the prospective lower tier participant is providing the certification set out below.

b. The certification in this clause is a material representation of fact upon which reliance was placed when this transaction was entered into. If it is later determined that the prospective lower tier participant knowingly rendered an erroneous certification, in addition to other remedies available to the Federal Government, the department, or agency with which this transaction originated may pursue available remedies, including suspension and/or debarment.

c. The prospective lower tier participant shall provide immediate written notice to the person to which this proposal is submitted if at any time the prospective lower tier participant learns that its certification was erroneous by reason of changed circumstances. 2 CFR 180.365.

d. The terms "covered transaction," "debarred," "suspended," "ineligible," "participant," "person," "principal," and "voluntarily excluded," as used in this clause, are defined in 2 CFR Parts 180, Subpart I, 180.900 – 180.1020, and 1200. You may contact the person to which this proposal is 11 submitted for assistance in obtaining a copy of those regulations. "First Tier Covered Transactions" refers to any covered transaction between a recipient or subrecipient of Federal funds and a participant (such as the prime or general contract). "Lower Tier Covered Transactions" refers to any covered transaction under a First Tier Covered Transaction (such as subcontracts). "First Tier Participant" refers to the participant who has entered into a covered transaction with a recipient or subrecipient of Federal funds (such as the prime or general contractor). "Lower Tier Participant" refers any participant who has entered into a covered transaction with a First Tier Participant or other Lower Tier Participants (such as subcontractors and suppliers).

e. The prospective lower tier participant agrees by submitting this proposal that, should the proposed covered transaction be entered into, it shall not knowingly enter into any lower tier covered transaction with a person who is debarred, suspended, declared ineligible, or voluntarily excluded from participation in this covered transaction, unless authorized by the department or agency with which this transaction originated. 2 CFR 1200.220 and 1200.332.

f. The prospective lower tier participant further agrees by submitting this proposal that it will include this clause titled "Certification Regarding Debarment, Suspension, Ineligibility and Voluntary Exclusion-Lower Tier Covered Transaction," without modification, in all lower tier covered transactions and in all solicitations for lower tier covered transactions exceeding the \$25,000 threshold. 2 CFR 180.220 and 1200.220.

g. A participant in a covered transaction may rely upon a certification of a prospective participant in a lower tier covered transaction that is not debarred, suspended, ineligible, or voluntarily excluded from the covered transaction, unless it knows that the certification

is erroneous. A participant is responsible for ensuring that its principals are not suspended, debarred, or otherwise ineligible to participate in covered transactions. To verify the eligibility of its principals, as well as the eligibility of any lower tier prospective participants, each participant may, but is not required to, check the System for Award Management website (<https://www.sam.gov/>), which is compiled by the General Services Administration. 2 CFR 180.300, 180.320, 180.330, and 180.335.

h. Nothing contained in the foregoing shall be construed to require establishment of a system of records in order to render in good faith the certification required by this clause. The knowledge and information of participant is not required to exceed that which is normally possessed by a prudent person in the ordinary course of business dealings.

i. Except for transactions authorized under paragraph e of these instructions, if a participant in a covered transaction knowingly enters into a lower tier covered transaction with a person who is suspended, debarred, ineligible, or voluntarily excluded from participation in this transaction, in addition to other remedies available to the Federal Government, the department or agency with which this transaction originated may pursue available remedies, including suspension and/or debarment. 2 CFR 180.325.

* * * * *

Certification Regarding Debarment, Suspension, Ineligibility and Voluntary Exclusion--Lower Tier Participants:

1. The prospective lower tier participant certifies, by submission of this proposal, that neither it nor its principals:

(a) is presently debarred, suspended, proposed for debarment, declared ineligible, or voluntarily excluded from participating in covered transactions by any Federal department or agency, 2 CFR 180.355;

(b) is a corporation that has been convicted of a felony violation under any Federal law within the two-year period preceding this proposal (USDOT Order 4200.6 implementing appropriations act requirements); and

(c) is a corporation with any unpaid Federal tax liability that has been assessed, for which all judicial and administrative remedies have been exhausted, or have lapsed, and that is not being paid in a timely manner pursuant to an agreement with the authority responsible for collecting the tax liability. (USDOT Order 4200.6 implementing appropriations act requirements)

2. Where the prospective lower tier participant is unable to certify to any of the statements in this certification, such prospective participant should attach an explanation to this proposal.

* * * * *

XI. CERTIFICATION REGARDING USE OF CONTRACT FUNDS FOR LOBBYING

This provision is applicable to all Federal-aid construction contracts and to all related subcontracts which exceed \$100,000. 49 CFR Part 20, App. A.

1. The prospective participant certifies, by signing and submitting this bid or proposal, to the best of his or her knowledge and belief, that:

a. No Federal appropriated funds have been paid or will be paid, by or on behalf of the undersigned, to any person for influencing or attempting to influence an officer or employee of any Federal agency, a Member of Congress, an officer or employee of Congress, or an employee of a Member of Congress in connection with the awarding of any Federal contract, the making of any Federal grant, the making of any Federal loan, the entering into of any cooperative agreement, and the extension, continuation, renewal, amendment, or modification of any Federal contract, grant, loan, or cooperative agreement.

b. If any funds other than Federal appropriated funds have been paid or will be paid to any person for influencing or attempting to influence an officer or employee of any Federal agency, a Member of Congress, an officer or employee of Congress, or an employee of a Member of Congress in connection with this Federal contract, grant, loan, or cooperative agreement, the undersigned shall complete and submit Standard Form-LLL, "Disclosure Form to Report

Lobbying," in accordance with its instructions.

2. This certification is a material representation of fact upon which reliance was placed when this transaction was made or entered into. Submission of this certification is a prerequisite for making or entering into this transaction imposed by 31 U.S.C. 1352. Any person who fails to file the required certification shall be subject to a civil penalty of not less than \$10,000 and not more than \$100,000 for each such failure.

3. The prospective participant also agrees by submitting its bid or proposal that the participant shall require that the language of this certification be included in all lower tier 12 subcontracts, which exceed \$100,000 and that all such recipients shall certify and disclose accordingly.

XII. USE OF UNITED STATES-FLAG VESSELS:

This provision is applicable to all Federal-aid construction contracts, design-build contracts, subcontracts, lower-tier subcontracts, purchase orders, lease agreements, or any other covered transaction. 46 CFR Part 381.

This requirement applies to material or equipment that is acquired for a specific Federal-aid highway project. 46 CFR 381.7. It is not applicable to goods or materials that come into inventories independent of an FHWA funded-contract.

When oceanic shipments (or shipments across the Great Lakes) are necessary for materials or equipment acquired for a specific Federal-aid construction project, the bidder, proposer, contractor, subcontractor, or vendor agrees:

1. To utilize privately owned United States-flag commercial vessels to ship at least 50 percent of the gross tonnage (computed separately for dry bulk carriers, dry cargo liners, and tankers) involved, whenever shipping any equipment, material, or commodities pursuant to this contract, to the extent such vessels are available at fair and reasonable rates for United States-flag commercial vessels. 46 CFR 381.7.

2. To furnish within 20 days following the date of loading for shipments originating within the

United States or within 30 working days following the date of loading for shipments originating outside the United States, a legible copy of a rated, 'on-board' commercial ocean bill-of-lading in English for each shipment of cargo described in paragraph (b)(1) of this section to both the Contracting Officer (through the prime contractor in the case of subcontractor bills-of-lading) and to the Office of Cargo and Commercial Sealift (MAR-620), Maritime Administration, Washington, DC 20590. (MARAD requires copies of the ocean carrier's (master) bills of lading, certified onboard, dated, with rates and charges. These bills of lading may contain business sensitive information and therefore may be submitted directly to MARAD by the Ocean Transportation Intermediary on behalf of the contractor). 46 CFR 381.7.

ATTACHMENT A - EMPLOYMENT AND MATERIALS PREFERENCE FOR APPALACHIAN DEVELOPMENT HIGHWAY SYSTEM OR APPALACHIAN LOCAL ACCESS ROAD CONTRACTS (23 CFR 633, Subpart B, Appendix B)

This provision is applicable to all Federal-aid projects funded under the Appalachian Regional Development Act of 1965.

1. During the performance of this contract, the contractor undertaking to do work which is, or reasonably may be, done as on-site work, shall give preference to qualified persons who regularly reside in the labor area as designated by the DOL wherein the contract work is situated, or the subregion, or the Appalachian counties of the State wherein the contract work is situated, except:

a. To the extent that qualified persons regularly residing in the area are not available.

b. For the reasonable needs of the contractor to employ supervisory or specially experienced personnel necessary to assure an efficient execution of the contract work.

c. For the obligation of the contractor to offer employment to present or former employees as the result of a lawful collective bargaining contract, provided that the number of nonresident persons employed under this subparagraph (1c) shall not exceed 20 percent of the total number of employees employed by the contractor on the contract work, except as provided in subparagraph (4) below.

2. The contractor shall place a job order with the State Employment Service indicating (a) the classifications of the laborers, mechanics and other employees required to perform the contract work, (b) the number of employees required in each classification, (c) the date on which the participant estimates such employees will be required, and (d) any other pertinent

information required by the State Employment Service to complete the job order form. The job order may be placed with the State Employment Service in writing or by telephone. If during the course of the contract work, the information submitted by the contractor in the original job order is substantially modified, the participant shall promptly notify the State Employment Service.

3. The contractor shall give full consideration to all qualified job applicants referred to him by the State Employment Service. The contractor is not required to grant employment to any job applicants who, in his opinion, are not qualified to perform the classification of work required.

4. If, within one week following the placing of a job order by the contractor with the State Employment Service, the State Employment Service is unable to refer any qualified job applicants to the contractor, or less than the number requested, the State Employment Service will forward a certificate to the contractor indicating the unavailability of applicants. Such certificate shall be made a part of the contractor's permanent project records. Upon receipt of this certificate, the contractor may employ persons who do not normally reside in the labor area to fill positions covered by the certificate, notwithstanding the provisions of subparagraph (1c) above.

5. The provisions of 23 CFR 633.207(e) allow the contracting agency to provide a contractual preference for the use of mineral resource materials native to the Appalachian region. 6. The contractor shall include the provisions of Sections 1 through 4 of this Attachment A in every subcontract for work which is, or reasonably may be, done as on-site work

NYS STANDARD SPECIFICATIONS - SECTION 106-11 BUY AMERICA

The following revision to NYS Standards Specifications Section 106-11 Buy America will supersede Section 106-11 Buy America within the NYS Standards Specifications dated September 1, 2022. The inclusion of this revision will be incorporated into Contract Proposals until the NYS Standards Specifications are amended effective May 1, 2023.

106-11 BUY AMERICA.

In accordance with 23 USC 313, 23 CFR 635.410, the Build America Buy America (BABA) Act in Title IX of the Bipartisan Infrastructure Law's (BIL), and Section 146 of the State Finance Law, permanently incorporated predominantly steel and/or iron materials/products, manufactured products, and construction materials shall be domestically produced.

A. Control of Materials.

To qualify as domestic, all manufacturing processes, including melting, manufacturing, fabricating, grinding, drilling, welding, finishing, and coating of any product containing steel and/or iron materials, must have been performed in the United States. A domestic product is a manufactured steel and/or iron material/product and/or construction material that was produced in one of the 50 States, the District of Columbia, or in the territories and possessions of the United States. Raw materials used in the steel and/or iron materials may be imported. Raw materials are materials such as raw iron ore and waste products which are used in the manufacturing process to produce the steel and/or iron material/product. The FHWA has granted a nationwide waiver for pig iron and processed, pelletized and reduced iron ore. Waste products include scrap (i.e., steel no longer useful in its present form from old automobiles, machinery, pipe, railroad rail, steel trimmings from mills or product manufacturing). Extracting, crushing, and handling the raw materials which are customary to prepare them for transporting are exempt from Buy America. The use of foreign source steel billets or iron ingots are not acceptable under Buy America. All items, regardless of origin, shall comply with their individual specification requirements and with the requirements stated elsewhere in this subsection. The Contractor shall ensure the domestic steel and/or iron materials are supplied in conformance with the above referenced laws.

The Buy America provisions only applies to articles, materials, and supplies that are consumed in, incorporated into, or affixed to an infrastructure project. As such, it does not apply to tools, equipment, and supplies brought to the construction site and removed at or before the completion of the infrastructure project, such as temporary scaffolding. In addition, it does not apply to equipment and furnishings, such as movable chairs, desks, and portable computer equipment, that are used at or within the finished infrastructure project but are not an integral part of or permanently affixed to the structure.

1. Federal-Aid Contracts.

For Federal-Aid contracts, all iron and steel, manufactured products, and construction materials shall be produced/manufactured in the United States as follows:

- a. All iron and steel used in the project shall be produced in the United States. This means all manufacturing processes, from the initial melting stage through the application of coatings, occurred in the United States.
- b. All manufactured products used in the project shall be produced in the United States. This means the manufactured product was manufactured in the United States, and the cost of

the components of the manufactured product that are mined, produced, or manufactured in the United States is greater than 55 percent of the total cost of all components of the manufactured product.

- c. All construction materials shall be manufactured in the United States. This means that all manufacturing processes for the construction material occurred in the United States.

Construction materials includes an article, material, or supply that is or consists primarily of:

- Non-ferrous metals,
- Plastic and polymer-based products (including polyvinylchloride, composite building materials, and polymers used in fiber optic cables),
- Glass (including optic glass),
- Lumber, or
- Drywall.

Items that consist of two or more of the listed materials that have been combined together through a manufacturing process, and items that include at least one of the listed materials combined with a material that is not listed through a manufacturing process, should be treated as manufactured products, rather than construction materials.

Construction materials do not include an item of primary iron or steel; a manufactured product; cement or cementitious materials; aggregates such as stone, sand, or gravel; or aggregate binding agents or additives.

An article, material, or supply should be classified into only one of the following categories: (1) iron or steel; (2) a manufactured product; or (3) a construction material. An article, material, or supply should not be considered to fall into multiple categories.

For Federal-Aid Contracts, the Contractor may permanently incorporate in the construction of this contract a minimal amount of foreign steel and/or iron materials, if the combined cost of such materials does not exceed one-tenth of one percent (0.1 %) of the total contract cost or \$2,500, whichever is greater. The combined cost of foreign steel and/or iron materials will be the value of the materials as they are delivered to the contract, documented by invoice or bill of sale to the Contractor.

2. Non-Federal-Aid Contracts.

For Non-Federal-Aid contracts, the Contractor shall provide structural steel, structural iron, reinforcing steel and/or other major steel items to be permanently incorporated in the work produced or made in whole or substantial part in the United States, its territories, or possessions. In the case of a structural iron or structural steel product, all manufacturing must take place in the United States, its territories, or possessions, from the initial melting stage through the application of coatings, except metallurgical processes involving the refinement of steel additives.

B. Waivers.

1. Federal-Aid Contracts.

The Contractor may request a waiver if it can be demonstrated that:

- a. the use of domestic steel and/or iron materials would be inconsistent with the public interest (a “public interest waiver”);

- b. types of iron, steel, manufactured products, or construction materials are not produced in the United States in sufficient and reasonably available quantities and of a satisfactory quality (a “nonavailability waiver”); or
- c. the inclusion of iron, steel, manufactured products, or construction materials produced in the United States will increase the cost of the overall project by more than 25 percent (an “unreasonable cost waiver”).

The Contractor shall submit a waiver request to the Engineer which includes a detailed justification for the use of goods, products, or materials mined, produced, or manufactured outside the United States and including copies of all documentation verifying the unavailability of the material or product.

The Department will submit approved waiver requests to the FHWA for review. The Contractor shall investigate and respond to any public comments made to the FHWA Office of Program Administration, indicating that a domestic supplier can provide the material for which a waiver has been requested. Final approval of the Buy America Waiver request will be made by the Administrator, Federal Highway Administration. The waiver will be effective when it is posted in the Federal Register.

2. Non-Federal-Aid Contracts.

The Contractor may request a waiver if it can be demonstrated that the use of domestic steel and/or iron materials would not be in the public interest, would result in unreasonable costs, or that such iron or steel, including without limitation structural iron and structural steel, cannot be produced, or made in the United States in sufficient and reasonably available quantities and of satisfactory quality.

The Contractor shall submit a waiver request to the Engineer which includes copies of all documentation verifying the unavailability of the material or product, and/or justification.

Waiver requests will be reviewed by the affected Department program areas and approved by the Deputy Chief Engineer, Construction (DCEC).

C. Certifications.

A Manufacturer’s Certification is required to certify that the material / product is of domestic origin. Acceptable statements are: “Conforms (or Does not conform) to the requirements of NYSDOT Standard Specifications §106-11 *Buy America*” (acceptable for steel/iron, manufactured products, and construction materials) or “Conforms (or Does not conform) to the requirements of 23 CFR 635.410 *Buy America Requirements*” (acceptable for steel/iron and manufactured products only) or “Conforms (or Does not conform) to the requirements of the Build America, Buy America Act” (acceptable for construction materials only). Certifications shall comply with §106-04 *Material Acceptance Records*.

NYS STANDARD SPECIFICATIONS - SECTION 106-04A.4 STATEMENT OF CONFORMANCE

The following revision to NYS Standards Specifications Section 106-04A.4 *Statement of Conformance* will supersede Section 106-04A.4 *Statement of Conformance* within the NYS Standards Specifications dated September 1, 2022. The inclusion of this revision will be incorporated into Contract Proposals until the NYS Standards Specifications are amended effective May 1, 2023.

4. *Statement of Conformance.* The certification shall definitively state that the material contained in the shipment meets the requirements of a specific Department specification or a specific specification or standard of another agency (i.e., ASTM, AASHTO, AWWA, etc.).

If the material in the shipment contains steel and/or iron, manufactured products, or construction materials, the certification shall definitively state that the material is or is not of domestic origin. Acceptable statement is: "Conforms (or Does not conform) to the requirements of 23 CFR 635.410 Buy America Requirements" (acceptable for steel/iron, manufactured products, and construction materials), "conforms (or Does not conform) to the requirements of 23 CFR 635.410 Buy America Requirements (acceptable for steel/iron and manufactured products only) or "conforms (or Does not conform) to the requirements of the Build America, Buy America Act" (acceptable for construction materials only)".

If the product supplied has been altered subsequent to the certification by the manufacturer, the Material Certification shall definitively state that the material or product contained in the shipment meets the requirements of an identified contract specification.

SPECIAL NOTE

NYSDOL STATE PREVAILING WAGE RATES

The NYSDOL prevailing wage rate schedule for this contract has been determined and is available on the internet. The prevailing wage rate schedule is accessed by visiting the NYSDOL website, navigating to the appropriate web page and entering the Prevailing Rate Case No. (PRC# 2025001784). The wage rate schedule for this project can be found at the following link: <https://apps.labor.ny.gov/wpp/showFindProject.do?method=showIt>

FEDERAL DAVIS BACON WAGES

Federal Davis Bacon Wages also apply to this project. A Copy of the prevailing wage rate schedule is also included herein.

The higher of the two wages shall prevail.



Kathy Hochul, Governor

Roberta Reardon, Commissioner

City of Rome

Christopher Cornwell
80 Wolf Road, Suite 600
albany NY 12205

Schedule Year 2024 through 2025
Date Requested 02/12/2025
PRC# 2025001784

Location City of Rome

Project ID#

Project Type Replacement of three 36" diameter corrugated metal pipes with an aluminum box culvert that carries Link Road over Burk Creek in the City of Rome. The Aluminum Box Culvert will have dimensions of 23'-

PREVAILING WAGE SCHEDULE FOR ARTICLE 8 PUBLIC WORK PROJECT

Attached is the current schedule(s) of the prevailing wage rates and prevailing hourly supplements for the project referenced above. A unique Prevailing Rate Case Number (PRC#) has been assigned to the schedule(s) for your project.

The schedule is effective from July 2024 through June 2025. All updates, corrections, posted on the 1st business day of each month, and future copies of the annual determination are available on the Department's website www.labor.ny.gov. Updated PDF copies of your schedule can be accessed by entering your assigned PRC# at the proper location on the website.

It is the responsibility of the contracting agency or its agent to annex and make part, the attached schedule, to the specifications for this project, when it is advertised for bids and /or to forward said schedules to the successful bidder(s), immediately upon receipt, in order to insure the proper payment of wages.

Please refer to the "General Provisions of Laws Covering Workers on Public Work Contracts" provided with this schedule, for the specific details relating to other responsibilities of the Department of Jurisdiction.

Upon completion or cancellation of this project, enter the required information and mail **OR** fax this form to the office shown at the bottom of this notice, **OR** fill out the electronic version via the NYSDOL website.

NOTICE OF COMPLETION / CANCELLATION OF PROJECT

Date Completed: _____ Date Cancelled: _____

Name & Title of Representative: _____

Phone: (518) 457-5589 Fax: (518) 485-1870
W. Averell Harriman State Office Campus, Bldg. 12, Room 130, Albany, NY 12240

General Provisions of Laws Covering Workers on Article 8 Public Work Contracts

Introduction

The Labor Law requires public work contractors and subcontractors to pay laborers, workers, or mechanics employed in the performance of a public work contract not less than the prevailing rate of wage and supplements (fringe benefits) in the locality where the work is performed.

Responsibilities of the Department of Jurisdiction

A Department of Jurisdiction (Contracting Agency) includes a state department, agency, board or commission; a county, city, town or village; a school district, board of education or board of cooperative educational services; a sewer, water, fire, improvement and other district corporation; a public benefit corporation; and a public authority awarding a public work contract.

The Department of Jurisdiction (Contracting Agency) awarding a public work contract **MUST** obtain a Prevailing Rate Schedule listing the hourly rates of wages and supplements due the workers to be employed on a public work project. This schedule may be obtained by completing and forwarding a "Request for wage and Supplement Information" form (PW 39) to the Bureau of Public Work. The Prevailing Rate Schedule **MUST** be included in the specifications for the contract to be awarded and is deemed part of the public work contract.

Upon the awarding of the contract, the law requires that the Department of Jurisdiction (Contracting Agency) furnish the following information to the Bureau: the name and address of the contractor, the date the contract was let and the approximate dollar value of the contract. To facilitate compliance with this provision of the Labor Law, a copy of the Department's "Notice of Contract Award" form (PW 16) is provided with the original Prevailing Rate Schedule.

The Department of Jurisdiction (Contracting Agency) is required to notify the Bureau of the completion or cancellation of any public work project. The Department's PW 200 form is provided for that purpose.

Both the PW 16 and PW 200 forms are available for completion [online](#).

Hours

No laborer, worker, or mechanic in the employ of a contractor or subcontractor engaged in the performance of any public work project shall be permitted to work more than eight hours in any day or more than five days in any week, except in cases of extraordinary emergency. The contractor and the Department of Jurisdiction (Contracting Agency) may apply to the Bureau of Public Work for a dispensation permitting workers to work additional hours or days per week on a particular public work project.

Wages and Supplements

The wages and supplements to be paid and/or provided to laborers, workers, and mechanics employed on a public work project shall be not less than those listed in the current Prevailing Rate Schedule for the locality where the work is performed. If a prime contractor on a public work project has not been provided with a Prevailing Rate Schedule, the contractor must notify the Department of Jurisdiction (Contracting Agency) who in turn must request an original Prevailing Rate Schedule from the Bureau of Public Work. Requests may be submitted by: mail to NYSDOL, Bureau of Public Work, State Office Bldg. Campus, Bldg. 12, Rm. 130, Albany, NY 12226; Fax to Bureau of Public Work (518) 485-1870; or electronically at the NYSDOL website www.labor.ny.gov.

Upon receiving the original schedule, the Department of Jurisdiction (Contracting Agency) is **REQUIRED** to provide complete copies to all prime contractors who in turn **MUST**, by law, provide copies of all applicable county schedules to each subcontractor and obtain from each subcontractor, an affidavit certifying such schedules were received. If the original schedule expired, the contractor may obtain a copy of the new annual determination from the NYSDOL website www.labor.ny.gov.

The Commissioner of Labor makes an annual determination of the prevailing rates. This determination is in effect from July 1st through June 30th of the following year. The annual determination is available on the NYSDOL website www.labor.ny.gov.

Payrolls and Payroll Records

Every contractor and subcontractor **MUST** keep original payrolls or transcripts subscribed and affirmed as true under penalty of perjury. As per Article 6 of the Labor law, contractors and subcontractors are required to establish, maintain, and preserve for not less than six (6) years, contemporaneous, true, and accurate payroll records. At a minimum, payrolls must show the following information for each person employed on a public work project: Name, Address, Last 4 Digits of Social Security Number, Classification(s) in which the worker was employed, Hourly wage rate(s) paid, Supplements paid or provided, and Daily and weekly number of hours worked in each classification.

The filing of payrolls to the Department of Jurisdiction is a condition of payment. Every contractor and subcontractor shall submit to the Department of Jurisdiction (Contracting Agency), within thirty (30) days after issuance of its first payroll and every thirty (30) days thereafter, a transcript of the original payrolls, subscribed and affirmed as true under penalty of perjury. The Department of Jurisdiction (Contracting Agency) shall collect, review for facial validity, and maintain such payrolls.

In addition, the Commissioner of Labor may require contractors to furnish, with ten (10) days of a request, payroll records sworn to as their validity and accuracy for public work and private work. Payroll records include, but are not limited to time cards, work description sheets, proof that supplements were provided, cancelled payroll checks and payrolls. Failure to provide the requested information within the allotted ten (10) days will result in the withholding of up to 25% of the contract, not to exceed \$100,000.00. If the contractor or subcontractor does not maintain a place of business in New York State and the amount of the contract exceeds \$25,000.00, payroll records and certifications must be kept on the project worksite.

The prime contractor is responsible for any underpayments of prevailing wages or supplements by any subcontractor.

All contractors or their subcontractors shall provide to their subcontractors a copy of the Prevailing Rate Schedule specified in the public work contract as well as any subsequently issued schedules. A failure to provide these schedules by a contractor or subcontractor is a violation of Article 8, Section 220-a of the Labor Law.

All subcontractors engaged by a public work project contractor or its subcontractor, upon receipt of the original schedule and any subsequently issued schedules, shall provide to such contractor a verified statement attesting that the subcontractor has received the Prevailing Rate Schedule and will pay or provide the applicable rates of wages and supplements specified therein. (See NYS Labor Laws, Article 8 . Section 220-a).

Determination of Prevailing Wage and Supplement Rate Updates Applicable to All Counties

The wages and supplements contained in the annual determination become effective July 1st whether or not the new determination has been received by a given contractor. Care should be taken to review the rates for obvious errors. Any corrections should be brought to the Department's attention immediately. It is the responsibility of the public work contractor to use the proper rates. If there is a question on the proper classification to be used, please call the district office located nearest the project. Any errors in the annual determination will be corrected and posted to the NYSDOL website on the first business day of each month. Contractors are responsible for paying these updated rates as well, retroactive to July 1st.

When you review the schedule for a particular occupation, your attention should be directed to the dates above the column of rates. These are the dates for which a given set of rates is effective. To the extent possible, the Department posts rates in its possession that cover periods of time beyond the July 1st to June 30th time frame covered by a particular annual determination. Rates that extend beyond that instant time period are informational ONLY and may be updated in future annual determinations that actually cover the then appropriate July 1st to June 30th time period.

Withholding of Payments

When a complaint is filed with the Commissioner of Labor alleging the failure of a contractor or subcontractor to pay or provide the prevailing wages or supplements, or when the Commissioner of Labor believes that unpaid wages or supplements may be due, payments on the public work contract shall be withheld from the prime contractor in a sufficient amount to satisfy the alleged unpaid wages and supplements, including interest and civil penalty, pending a final determination.

When the Bureau of Public Work finds that a contractor or subcontractor on a public work project failed to pay or provide the requisite prevailing wages or supplements, the Bureau is authorized by Sections 220-b and 235.2 of the Labor Law to so notify the financial officer of the Department of Jurisdiction (Contracting Agency) that awarded the public work contract. Such officer MUST then withhold or cause to be withheld from any payment due the prime contractor on account of such contract the amount indicated by the Bureau as sufficient to satisfy the unpaid wages and supplements, including interest and any civil penalty that may be assessed by the Commissioner of Labor. The withholding continues until there is a final determination of the underpayment by the Commissioner of Labor or by the court in the event a legal proceeding is instituted for review of the determination of the Commissioner of Labor.

The Department of Jurisdiction (Contracting Agency) shall comply with this order of the Commissioner of Labor or of the court with respect to the release of the funds so withheld.

Summary of Notice Posting Requirements

The current Prevailing Rate Schedule must be posted in a prominent and accessible place on the site of the public work project. The prevailing wage schedule must be encased in, or constructed of, materials capable of withstanding adverse weather conditions and be titled "PREVAILING RATE OF WAGES" in letters no smaller than two (2) inches by two (2) inches.

The "[Public Work Project](#)" notice must be posted at the beginning of the performance of every public work contract, on each job site.

Every employer providing workers. compensation insurance and disability benefits must post notices of such coverage in the format prescribed by the Workers. Compensation Board in a conspicuous place on the jobsite.

Every employer subject to the NYS Human Rights Law must conspicuously post at its offices, places of employment, or employment training centers, notices furnished by the State Division of Human Rights.

Employers liable for contributions under the Unemployment Insurance Law must conspicuously post on the jobsite notices furnished by the NYS Department of Labor.

Apprentices

Employees cannot be paid apprentice rates unless they are individually registered in a program registered with the NYS Commissioner of Labor. The allowable ratio of apprentices to journeyworkers in any craft classification can be no greater than the statewide building trade ratios promulgated by the Department of Labor and included with the Prevailing Rate Schedule. An employee listed on a payroll as an apprentice who is not registered as above or is performing work outside the classification of work for which the apprentice is indentured, must be paid the prevailing journeyworker's wage rate for the classification of work the employee is actually performing.

NYSDOL Labor Law, Article 8, Section 220-3, require that only apprentices individually registered with the NYS Department of Labor may be paid apprenticeship rates on a public work project. No other Federal or State Agency of office registers apprentices in New York State.

Persons wishing to verify the apprentice registration of any person must do so in writing by mail, to the NYSDOL Office of Employability Development / Apprenticeship Training, State Office Bldg. Campus, Bldg. 12, Albany, NY 12226 or by Fax to NYSDOL Apprenticeship Training (518) 457-7154. All requests for verification must include the name and social security number of the person for whom the information is requested.

The only conclusive proof of individual apprentice registration is written verification from the NYSDOL Apprenticeship Training Albany Central office. Neither Federal nor State Apprenticeship Training offices outside of Albany can provide conclusive registration information.

It should be noted that the existence of a registered apprenticeship program is not conclusive proof that any person is registered in that program. Furthermore, the existence or possession of wallet cards, identification cards, or copies of state forms is not conclusive proof of the registration of any person as an apprentice.

Interest and Penalties

In the event that an underpayment of wages and/or supplements is found:

- Interest shall be assessed at the rate then in effect as prescribed by the Superintendent of Banks pursuant to section 14-a of the Banking Law, per annum from the date of underpayment to the date restitution is made.
- A Civil Penalty may also be assessed, not to exceed 25% of the total of wages, supplements, and interest due.

Debarment

Any contractor or subcontractor and/or its successor shall be ineligible to submit a bid on or be awarded any public work contract or subcontract with any state, municipal corporation or public body for a period of five (5) years when:

- Two (2) willful determinations have been rendered against that contractor or subcontractor and/or its successor within any consecutive six (6) year period.
- There is any willful determination that involves the falsification of payroll records or the kickback of wages or supplements.

Criminal Sanctions

Willful violations of the Prevailing Wage Law (Article 8 of the Labor Law) may be a felony punishable by fine or imprisonment of up to 15 years, or both.

Discrimination

No employee or applicant for employment may be discriminated against on account of age, race, creed, color, national origin, sex, disability or marital status.

No contractor, subcontractor nor any person acting on its behalf, shall by reason of race, creed, color, disability, sex or national origin discriminate against any citizen of the State of New York who is qualified and available to perform the work to which the employment relates (NYS Labor Law, Article 8, Section 220-e(a)).

No contractor, subcontractor, nor any person acting on its behalf, shall in any manner, discriminate against or intimidate any employee on account of race, creed, color, disability, sex, or national origin (NYS Labor Law, Article 8, Section 220-e(b)).

The Human Rights Law also prohibits discrimination in employment because of age, marital status, or religion.

There may be deducted from the amount payable to the contractor under the contract a penalty of \$50.00 for each calendar day during which such person was discriminated against or intimidated in violation of the provision of the contract (NYS Labor Law, Article 8, Section 220-e(c)).

The contract may be cancelled or terminated by the State or municipality. All monies due or to become due thereunder may be forfeited for a second or any subsequent violation of the terms or conditions of the anti-discrimination sections of the contract (NYS Labor Law, Article 8, Section 220-e(d)).

Every employer subject to the New York State Human Rights Law must conspicuously post at its offices, places of employment, or employment training centers notices furnished by the State Division of Human Rights.

Workers' Compensation

In accordance with Section 142 of the State Finance Law, the contractor shall maintain coverage during the life of the contract for the benefit of such employees as required by the provisions of the New York State Workers' Compensation Law.

A contractor who is awarded a public work contract must provide proof of workers' compensation coverage prior to being allowed to begin work.

The insurance policy must be issued by a company authorized to provide workers' compensation coverage in New York State. Proof of coverage must be on form C-105.2 (Certificate of Workers' Compensation Insurance) and must name this agency as a certificate holder.

If New York State coverage is added to an existing out-of-state policy, it can only be added to a policy from a company authorized to write workers' compensation coverage in this state. The coverage must be listed under item 3A of the information page.

The contractor must maintain proof that subcontractors doing work covered under this contract secured and maintained a workers' compensation policy for all employees working in New York State.

Every employer providing worker's compensation insurance and disability benefits must post notices of such coverage in the format prescribed by the Workers' Compensation Board in a conspicuous place on the jobsite.

Unemployment Insurance

Employers liable for contributions under the Unemployment Insurance Law must conspicuously post on the jobsite notices furnished by the New York State Department of Labor.



Kathy Hochul, Governor

Roberta Reardon, Commissioner

City of Rome

Christopher Cornwell
80 Wolf Road, Suite 600
albany NY 12205

Schedule Year 2024 through 2025
Date Requested 02/12/2025
PRC# 2025001784

Location City of Rome

Project ID#

Project Type Replacement of three 36" diameter corrugated metal pipes with an aluminum box culvert that carries Link Road over Burk Creek in the City of Rome. The Aluminum Box Culvert will have dimensions of 23'-

Notice of Contract Award

New York State Labor Law, Article 8, Section 220.3a requires that certain information regarding the awarding of public work contracts, be furnished to the Commissioner of Labor. One "Notice of Contract Award" (PW 16, which may be photocopied), **MUST** be completed for **EACH** prime contractor on the above referenced project.

Upon notifying the successful bidder(s) of this contract, enter the required information and mail **OR** fax this form to the office shown at the bottom of this notice, **OR** fill out the electronic version via the NYSDOL website.

Contractor Information

All information must be supplied

Federal Employer Identification Number: _____

Name: _____

Address: _____

City: _____ State: _____ Zip: _____

Amount of Contract: \$ _____

Approximate Starting Date: ____/____/____

Approximate Completion Date: ____/____/____

Contract Type:

☐ (01) General Construction

☐ (02) Heating/Ventilation

☐ (03) Electrical

☐ (04) Plumbing

☐ (05) Other : _____

Phone: (518) 457-5589 Fax: (518) 485-1870
W. Averell Harriman State Office Campus, Bldg. 12, Room 130, Albany, NY 12226

Social Security Numbers on Certified Payrolls:

The Department of Labor is cognizant of the concerns of the potential for misuse or inadvertent disclosure of social security numbers. Identity theft is a growing problem and we are sympathetic to contractors' concern regarding inclusion of this information on payrolls if another identifier will suffice.

For these reasons, the substitution of the use of the last four digits of the social security number on certified payrolls submitted to contracting agencies on public work projects is now acceptable to the Department of Labor. This change does not affect the Department's ability to request and receive the entire social security number from employers during its public work/ prevailing wage investigations.

Construction Industry Fair Play Act: Required Posting for Labor Law Article 25-B § 861-d

Construction industry employers must post the "Construction Industry Fair Play Act" notice in a prominent and accessible place on the job site. Failure to post the notice can result in penalties of up to \$1,500 for a first offense and up to \$5,000 for a second offense. The posting is included as part of this wage schedule. Additional copies may be obtained from the NYS DOL website, <https://dol.ny.gov/public-work-and-prevailing-wage>

If you have any questions concerning the Fair Play Act, please call the State Labor Department toll-free at 1-866-435-1499 or email us at: dol.misclassified@labor.ny.gov .

Worker Notification: (Labor Law §220, paragraph a of subdivision 3-a)

Effective June 23, 2020

This provision is an addition to the existing wage rate law, Labor Law §220, paragraph a of subdivision 3-a. It requires contractors and subcontractors to provide written notice to all laborers, workers or mechanics of the *prevailing wage and supplement rate* for their particular job classification *on each pay stub**. It also requires contractors and subcontractors to *post a notice* at the beginning of the performance of every public work contract *on each job site* that includes the telephone number and address for the Department of Labor and a statement informing laborers, workers or mechanics of their right to contact the Department of Labor if he/she is not receiving the proper prevailing rate of wages and/or supplements for his/her job classification. The required notification will be provided with each wage schedule, may be downloaded from our website www.labor.ny.gov or be made available upon request by contacting the Bureau of Public Work at 518-457-5589. *In the event the required information will not fit on the pay stub, an accompanying sheet or attachment of the information will suffice.

(12.20)

**To all State Departments, Agency Heads and Public Benefit Corporations
IMPORTANT NOTICE REGARDING PUBLIC WORK ENFORCEMENT FUND**

Budget Policy & Reporting Manual

B-610

Public Work Enforcement Fund

effective date December 7, 2005

1. Purpose and Scope:

This Item describes the Public Work Enforcement Fund (the Fund, PWEF) and its relevance to State agencies and public benefit corporations engaged in construction or reconstruction contracts, maintenance and repair, and announces the recently-enacted increase to the percentage of the dollar value of such contracts that must be deposited into the Fund. This item also describes the roles of the following entities with respect to the Fund:

- New York State Department of Labor (DOL),
- The Office of the State of Comptroller (OSC), and
- State agencies and public benefit corporations.

2. Background and Statutory References:

DOL uses the Fund to enforce the State's Labor Law as it relates to contracts for construction or reconstruction, maintenance and repair, as defined in subdivision two of Section 220 of the Labor Law. State agencies and public benefit corporations participating in such contracts are required to make payments to the Fund.

Chapter 511 of the Laws of 1995 (as amended by Chapter 513 of the Laws of 1997, Chapter 655 of the Laws of 1999, Chapter 376 of the Laws of 2003 and Chapter 407 of the Laws of 2005) established the Fund.

3. Procedures and Agency Responsibilities:

The Fund is supported by transfers and deposits based on the value of contracts for construction and reconstruction, maintenance and repair, as defined in subdivision two of Section 220 of the Labor Law, into which all State agencies and public benefit corporations enter.

Chapter 407 of the Laws of 2005 increased the amount required to be provided to this fund to .10 of one-percent of the total cost of each such contract, to be calculated at the time agencies or public benefit corporations enter into a new contract or if a contract is amended. The provisions of this bill became effective August 2, 2005.

To all State Departments, Agency Heads and Public Benefit Corporations
IMPORTANT NOTICE REGARDING PUBLIC WORK ENFORCEMENT FUND

OSC will report to DOL on all construction-related ("D") contracts approved during the month, including contract amendments, and then DOL will bill agencies the appropriate assessment monthly. An agency may then make a determination if any of the billed contracts are exempt and so note on the bill submitted back to DOL. For any instance where an agency is unsure if a contract is or is not exempt, they can call the Bureau of Public Work at the number noted below for a determination. Payment by check or journal voucher is due to DOL within thirty days from the date of the billing. DOL will verify the amounts and forward them to OSC for processing.

For those contracts which are not approved or administered by the Comptroller, monthly reports and payments for deposit into the Public Work Enforcement Fund must be provided to the Administrative Finance Bureau at the DOL within 30 days of the end of each month or on a payment schedule mutually agreed upon with DOL.

Reports should contain the following information:

- Name and billing address of State agency or public benefit corporation;
- State agency or public benefit corporation contact and phone number;
- Name and address of contractor receiving the award;
- Contract number and effective dates;
- Contract amount and PWEF assessment charge (if contract amount has been amended, reflect increase or decrease to original contract and the adjustment in the PWEF charge); and
- Brief description of the work to be performed under each contract.

Checks and Journal Vouchers, payable to the "New York State Department of Labor" should be sent to:

Department of Labor
Administrative Finance Bureau-PWEF Unit
Building 12, Room 464
State Office Campus
Albany, NY 12226

Any questions regarding billing should be directed to NYSDOL's Administrative Finance Bureau-PWEF Unit at (518) 457-3624 and any questions regarding Public Work Contracts should be directed to the Bureau of Public Work at (518) 457-5589.



Required Notice under Article 25-B of the Labor Law

**Attention All Employees, Contractors and Subcontractors:
You are Covered by the Construction Industry Fair Play Act**

The law says that you are an employee unless:

- You are free from direction and control in performing your job, **and**
- You perform work that is not part of the usual work done by the business that hired you, **and**
- You have an independently established business.

Your employer cannot consider you to be an independent contractor unless all three of these facts apply to your work.

It is against the law for an employer to misclassify employees as independent contractors or pay employees off the books.

Employee Rights: If you are an employee, you are entitled to state and federal worker protections. These include:

- Unemployment Insurance benefits, if you are unemployed through no fault of your own, able to work, and otherwise qualified,
- Workers' compensation benefits for on-the-job injuries,
- Payment for wages earned, minimum wage, and overtime (under certain conditions),
- Prevailing wages on public work projects,
- The provisions of the National Labor Relations Act, and
- A safe work environment.

It is a violation of this law for employers to retaliate against anyone who asserts their rights under the law. Retaliation subjects an employer to civil penalties, a private lawsuit or both.

Independent Contractors: If you are an independent contractor, **you must pay all taxes and Unemployment Insurance contributions required by New York State and Federal Law.**

Penalties for paying workers off the books or improperly treating employees as independent contractors:

- **Civil Penalty**
 - First offense: Up to \$2,500 per employee
 - Subsequent offense(s): Up to \$5,000 per employee
- **Criminal Penalty**
 - First offense: Misdemeanor - up to 30 days in jail, up to a \$25,000 fine and debarment from performing public work for up to one year.
 - Subsequent offense(s): Misdemeanor - up to 60 days in jail or up to a \$50,000 fine and debarment from performing public work for up to 5 years.

If you have questions about your employment status or believe that your employer may have violated your rights and you want to file a complaint, call the Department of Labor at (866) 435-1499 or send an email to dol.misclassified@labor.ny.gov. All complaints of fraud and violations are taken seriously. You can remain anonymous.

Employer Name:

IA 999 (09/16)



Attention Employees

THIS IS A: **PUBLIC WORK PROJECT**

If you are employed on this project as a **worker, laborer, or mechanic** you are entitled to receive the **prevailing wage and supplements rate** for the classification at which you are working.

Your pay stub and wage notice received upon hire must clearly state your wage rate and supplement rate.

Chapter 629 of
the Labor Laws
of 2007:

These wages are set by law and must be posted at the work site. They can also be found at:
<https://dol.ny.gov/bureau-public-work>



If you feel that you have not received proper wages or benefits, please call our nearest office.*

Albany	(518) 457-2744	Patchogue	(631) 687-4882
Binghamton	(607) 721-8005	Rochester	(585) 258-4505
Buffalo	(716) 847-7159	Syracuse	(315) 428-4056
Garden City	(516) 228-3915	Utica	(315) 793-2314
New York City	(212) 932-2419	White Plains	(914) 997-9507
Newburgh	(845) 568-5287		

* For New York City government agency construction projects, please contact the Office of the NYC Comptroller at (212) 669-4443, or www.comptroller.nyc.gov – click on Bureau of Labor Law.

Contractor Name: _____

Project Location: _____

Requirements for OSHA 10 Compliance

Article 8 §220-h requires that when the advertised specifications, for every contract for public work, is \$250,000.00 or more the contract must contain a provision requiring that every worker employed in the performance of a public work contract shall be certified as having completed an OSHA 10 safety training course. The clear intent of this provision is to require that all employees of public work contractors, required to be paid prevailing rates, receive such training "prior to the performing any work on the project."

The Bureau will enforce the statute as follows:

All contractors and sub contractors must attach a copy of proof of completion of the OSHA 10 course to the first certified payroll submitted to the contracting agency and on each succeeding payroll where any new or additional employee is first listed.

Proof of completion may include but is not limited to:

- Copies of bona fide course completion card (*Note: Completion cards do not have an expiration date.*)
- Training roster, attendance record or other documentation from the certified trainer pending the issuance of the card.
- Other valid proof

**A certification by the employer attesting that all employees have completed such a course is not sufficient proof that the course has been completed.

Any questions regarding this statute may be directed to the New York State Department of Labor, Bureau of Public Work at 518-457-5589.

WICKS

Public work projects are subject to the Wicks Law requiring separate specifications and bidding for the plumbing, heating and electrical work, when the total project's threshold is \$3 million in Bronx, Kings, New York, Queens and, Richmond counties; \$1.5 million in Nassau, Suffolk and Westchester counties; and \$500,000 in all other counties.

For projects below the monetary threshold, bidders must submit a sealed list naming each subcontractor for the plumbing, HVAC and electrical and the amount to be paid to each. The list may not be changed unless the public owner finds a legitimate construction need, including a change in specifications or costs or the use of a Project Labor Agreement (PLA), and must be open to public inspection.

Allows the state and local agencies and authorities to waive the Wicks Law and use a PLA if it will provide the best work at the lowest possible price. If a PLA is used, all contractors shall participate in apprentice training programs in the trades of work it employs that have been approved by the Department of Labor (DOL) for not less than three years. They shall also have at least one graduate in the last three years and use affirmative efforts to retain minority apprentices. PLA's would be exempt from Wicks, but deemed to be public work subject to prevailing wage enforcement.

The Commissioner of Labor shall have the power to enforce separate specification requirements on projects, and may issue stop-bid orders against public owners for non-compliance.

Other new monetary thresholds, and similar sealed bidding for non-Wicks projects, would apply to certain public authorities including municipal housing authorities, NYC Construction Fund, Yonkers Educational Construction Fund, NYC Municipal Water Finance Authority, Buffalo Municipal Water Finance Authority, Westchester County Health Care Association, Nassau County Health Care Corp., Clifton-Fine Health Care Corp., Erie County Medical Center Corp., NYC Solid Waste Management Facilities, and the Dormitory Authority.

Contractors must pay subcontractors within a 7 days period.

(07.19)

Introduction to the Prevailing Rate Schedule

Information About Prevailing Rate Schedule

This information is provided to assist you in the interpretation of particular requirements for each classification of worker contained in the attached Schedule of Prevailing Rates.

Classification

It is the duty of the Commissioner of Labor to make the proper classification of workers taking into account whether the work is heavy and highway, building, sewer and water, tunnel work, or residential, and to make a determination of wages and supplements to be paid or provided. It is the responsibility of the public work contractor to use the proper rate. If there is a question on the proper classification to be used, please call the district office located nearest the project. District office locations and phone numbers are listed below.

Prevailing Wage Schedules are issued separately for "General Construction Projects" and "Residential Construction Projects" on a county-by-county basis.

General Construction Rates apply to projects such as: Buildings, Heavy & Highway, and Tunnel and Water & Sewer rates.

Residential Construction Rates generally apply to construction, reconstruction, repair, alteration, or demolition of one family, two family, row housing, or rental type units intended for residential use.

Some rates listed in the Residential Construction Rate Schedule have a very limited applicability listed along with the rate. Rates for occupations or locations not shown on the residential schedule must be obtained from the General Construction Rate Schedule. Please contact the local Bureau of Public Work office before using Residential Rate Schedules, to ensure that the project meets the required criteria.

Payrolls and Payroll Records

Contractors and subcontractors are required to establish, maintain, and preserve for not less than six (6) years, contemporaneous, true, and accurate payroll records.

Every contractor and subcontractor shall submit to the Department of Jurisdiction (Contracting Agency), within thirty (30) days after issuance of its first payroll and every thirty (30) days thereafter, a transcript of the original payrolls, subscribed and affirmed as true under penalty of perjury.

Paid Holidays

Paid Holidays are days for which an eligible employee receives a regular day's pay, but is not required to perform work. If an employee works on a day listed as a paid holiday, this remuneration is in addition to payment of the required prevailing rate for the work actually performed.

Overtime

At a minimum, all work performed on a public work project in excess of eight hours in any one day or more than five days in any workweek is overtime. However, the specific overtime requirements for each trade or occupation on a public work project may differ. Specific overtime requirements for each trade or occupation are contained in the prevailing rate schedules.

Overtime holiday pay is the premium pay that is required for work performed on specified holidays. It is only required where the employee actually performs work on such holidays.

The applicable holidays are listed under HOLIDAYS: OVERTIME. The required rate of pay for these covered holidays can be found in the OVERTIME PAY section listings for each classification.

Supplemental Benefits

Particular attention should be given to the supplemental benefit requirements. Although in most cases the payment or provision of supplements is straight time for all hours worked, some classifications require the payment or provision of supplements, or a portion of the supplements, to be paid or provided at a premium rate for premium hours worked. Supplements may also be required to be paid or provided on paid holidays, regardless of whether the day is worked. The Overtime Codes and Notes listed on the particular wage classification will indicate these conditions as required.

Effective Dates

When you review the schedule for a particular occupation, your attention should be directed to the dates above the column of rates. These are the dates for which a given set of rates is effective. The rate listed is valid until the next effective rate change or until the new annual determination which takes effect on July 1 of each year. All contractors and subcontractors are required to pay the current prevailing rates of wages and supplements. If you have any questions please contact the Bureau of Public Work or visit the New York State Department of Labor website (www.labor.ny.gov) for current wage rate information.

Apprentice Training Ratios

The following are the allowable ratios of registered Apprentices to Journey-workers.

For example, the ratio 1:1,1:3 indicates the allowable initial ratio is one Apprentice to one Journeyworker. The Journeyworker must be in place on the project before an Apprentice is allowed. Then three additional Journeyworkers are needed before a second Apprentice is allowed. The last ratio repeats indefinitely. Therefore, three more Journeyworkers must be present before a third Apprentice can be hired, and so on.

Please call Apprentice Training Central Office at (518) 457-6820 if you have any questions.

Title (Trade)	Ratio
Boilermaker (Construction)	1:1,1:4
Boilermaker (Shop)	1:1,1:3
Carpenter (Bldg.,H&H, Pile Driver/Dockbuilder)	1:1,1:4
Carpenter (Residential)	1:1,1:3
Electrical (Outside) Lineman	1:1,1:2
Electrician (Inside)	1:1,1:3
Elevator/Escalator Construction & Modernizer	1:1,1:2
Glazier	1:1,1:3
Insulation & Asbestos Worker	1:1,1:3
Iron Worker	1:1,1:4
Laborer	1:1,1:3
Mason	1:1,1:4
Millwright	1:1,1:4
Op Engineer	1:1,1:5
Painter	1:1,1:3
Plumber & Steamfitter	1:1,1:3
Roofer	1:1,1:2
Sheet Metal Worker	1:1,1:3
Sprinkler Fitter	1:1,1:2

If you have any questions concerning the attached schedule or would like additional information, please contact the nearest BUREAU of PUBLIC WORK District Office or write to:

New York State Department of Labor
Bureau of Public Work
State Office Campus, Bldg. 12
Albany, NY 12226

District Office Locations:	Telephone #	FAX #
Bureau of Public Work - Albany	518-457-2744	518-485-0240
Bureau of Public Work - Binghamton	607-721-8005	607-721-8004
Bureau of Public Work - Buffalo	716-847-7159	716-847-7650
Bureau of Public Work - Garden City	516-228-3915	516-794-3518
Bureau of Public Work - Newburgh	845-568-5287	845-568-5332
Bureau of Public Work - New York City	212-932-2419	212-775-3579
Bureau of Public Work - Patchogue	631-687-4882	631-687-4902
Bureau of Public Work - Rochester	585-258-4505	585-258-4708
Bureau of Public Work - Syracuse	315-428-4056	315-428-4671
Bureau of Public Work - Utica	315-793-2314	315-793-2514
Bureau of Public Work - White Plains	914-997-9507	914-997-9523
Bureau of Public Work - Central Office	518-457-5589	518-485-1870

Oneida County General Construction

Boilermaker

02/01/2025

JOB DESCRIPTION Boilermaker

DISTRICT 7

ENTIRE COUNTIES

Cayuga, Clinton, Cortland, Franklin, Jefferson, Lewis, Madison, Oneida, Onondaga, Oswego, Seneca, St. Lawrence, Tompkins

WAGES

Per hour: 07/01/2024

Boilermaker \$ 37.98

SUPPLEMENTAL BENEFITS

Per hour:

Journeyworker \$ 26.62*
+ 1.48

*This portion of the benefits subject to the same premium rate as shown for overtime wages.

OVERTIME PAY

See (B, E, Q) on OVERTIME PAGE

HOLIDAY

Paid: See (1) on HOLIDAY PAGE

Overtime: See (5, 6, 15, 25) on HOLIDAY PAGE

NOTE: When a holiday falls on Sunday, the day observed by the State or Nation shall be observed. When Christmas Day and New Year's fall on Saturday, Friday will be observed as the holiday.

REGISTERED APPRENTICES

WAGES per hour: Six (6) month terms at the following percentage of Journeyworker's wage.

1st	2nd	3rd	4th	5th	6th	7th	8th
65%	65%	70%	75%	80%	85%	90%	95%

SUPPLEMENTAL BENEFITS per hour:

\$ 19.78*	\$ 19.78*	\$ 20.76*	\$ 21.73*	\$ 22.71*	\$ 23.69*	\$ 24.67*	\$ 25.64*
+ 1.48	+ 1.48	+ 1.48	+ 1.48	+ 1.48	+ 1.48	+ 1.48	+ 1.48

*This portion of the benefits subject to the same premium rate as shown for overtime wages.

7-175

Carpenter - Building

02/01/2025

JOB DESCRIPTION Carpenter - Building

DISTRICT 6

ENTIRE COUNTIES

Cayuga, Herkimer, Madison, Oneida, Seneca, Yates

WAGES

Per hour:	07/01/2024	07/01/2025 Additional
Carpenter	\$ 30.85	\$ 1.30*
Floor Coverer	30.85	1.30*
Carpet Layer	30.85	1.30*
Drywall	30.85	1.30*
Diver - Wet Day	61.25	0.00
Diver - Dry Day	31.85	1.30*
Dive Tender	31.85	1.30*

*To be allocated at a later date.

NOTE ADDITIONAL AMOUNTS PAID FOR THE FOLLOWING WORK LISTED BELOW (per hour worked):

- Pile Drivers/Dock Builders shall receive \$0.25 per hour over the Journeyworker's rate of pay when performing piledriving/dock building work.
- Certified Welders shall receive \$1.00 per hour over the Journeyworker's rate of pay when the employee is required to be certified and performs DOT or ABS specified welding work.
- When an employee performs work within a contaminated area on a State and/or Federally designated hazardous waste site, and where relevant State and/or Federal regulations require employees to be furnished and use or wear required forms of personal protection, then the employee shall receive his regular hourly rate plus \$1.50 per hour.
- Depth pay for Divers based upon deepest depth on the day of the dive (per diem payment):

0' to 80' no additional fee
81' to 100' additional \$0.50 per foot
101' to 150' additional \$0.75 per foot
151' and deeper additional \$1.25 per foot

- Penetration pay for Divers based upon deepest penetration on the day of the dive (per diem payment):

0' to 50' no additional fee
51' to 100' additional \$0.75 per foot
101' and deeper additional \$1.00 per foot

- Diver rates applies to all hours worked on dive day.

SHIFT WORK

On Agency/Owner mandated shift work, the following rates will be applicable:

1st Shift - Regular Rate
2nd Shift - Premium of 7% of base wage per hour
3rd Shift - Premium of 14% of base wage per hour

Shift work shall be defined as implementing at least two (2) shifts in a twenty-four (24) consecutive hour period. Shift work must be for a minimum of three (3) consecutive days.

SUPPLEMENTAL BENEFITS

Per hour:

Journeyworker \$ 21.69

OVERTIME PAY

See (B, E, E2, Q) on OVERTIME PAGE

HOLIDAY

Paid: See (1) on HOLIDAY PAGE
Overtime: See (5, 6) on HOLIDAY PAGE

NOTE: Any holiday which occurs on Sunday shall be observed the following Monday. If Christmas falls on a Saturday, it shall be observed on the prior Friday.

REGISTERED APPRENTICES

Wages per hour (1300 hour terms at the following percentage of Journeyworker's base wage):

1st	2nd	3rd	4th
65%	70%	75%	80%

Supplemental Benefits per hour:

\$ 12.60	\$ 12.61	\$ 15.21	\$ 15.21
----------	----------	----------	----------

NOTE ADDITIONAL AMOUNTS PAID TO APPRENTICES FOR THE FOLLOWING WORK LISTED BELOW (per hour worked):

- Pile Driving/Dock Builder apprentices shall receive an additional \$0.25 per hour worked when performing piledriving/dock building work.
- Certified Welders shall receive \$1.00 per hour over the apprentices rate of pay when the apprentice is required to be certified and performs DOT or ABS specified welding work.
- When an apprentice performs work within a contaminated area on a State and/or Federally designated hazardous waste site, and where relevant State and/or Federal regulations require the apprentice to be furnished and use or wear required forms of personal protection, then the apprentice shall receive his regular hourly rate plus \$1.50 per hour.

6-277B-Cay

Carpenter - Building / Heavy&Highway

02/01/2025

JOB DESCRIPTION Carpenter - Building / Heavy&Highway

DISTRICT 2

ENTIRE COUNTIES

Albany, Allegany, Broome, Cattaraugus, Cayuga, Chautauqua, Chemung, Chenango, Clinton, Columbia, Cortland, Delaware, Erie, Essex, Franklin, Fulton, Genesee, Greene, Hamilton, Herkimer, Jefferson, Lewis, Livingston, Madison, Monroe, Montgomery, Niagara, Oneida, Onondaga, Ontario, Orleans, Oswego, Otsego, Rensselaer, Saratoga, Schenectady, Schoharie, Schuyler, Seneca, St. Lawrence, Steuben, Sullivan, Tioga, Tompkins, Ulster, Warren, Washington, Wayne, Wyoming, Yates

PARTIAL COUNTIES

Orange: The area lying on Northern side of Orange County demarcated by a line drawn from the Bear Mountain Bridge continuing west to the Bear Mountain Circle, continue North on 9W to the town of Cornwall where County Road 107 (also known as Quaker Rd) crosses under 9W, then east on County Road 107 to Route 32, then north on Route 32 to Orrs Mills Rd, then west on Orrs Mills Rd to Route 94, continue west and south on Route 94 to the Town of Chester, to the intersection of Kings Highway, continue south on Kings Highway to Bellvale Rd, west on Bellvale Rd to Bellvale Lakes Rd, then south on Bellvale Lakes Rd to Kain Rd, southeast on Kain Rd to Route 17A, then north and southeast along Route 17A to Route 210, then follow Route 210 to NJ Border.

WAGES

Wages per hour: 07/01/2024

Carpenter - ONLY for
Artificial Turf/Synthetic
Sport Surface

\$ 36.48

Note - Does not include the operation of equipment. Please see Operating Engineers rates.

SUPPLEMENTAL BENEFITS

Per hour:

Journeyworker \$ 26.55

OVERTIME PAY

See (B, E, Q, X) on OVERTIME PAGE

HOLIDAY

Paid: See (5) on HOLIDAY PAGE

Overtime: See (5, 6, 16) on HOLIDAY PAGE

Notes:

When a holiday falls upon a Saturday, it shall be observed on the preceding Friday. When a holiday falls upon a Sunday, it shall be observed on the following Monday.

An employee taking an unexcused day off the regularly scheduled day before or after a paid Holiday shall not receive Holiday pay.

REGISTERED APPRENTICES

Wages per hour (1300 hour terms at the following percentage of Journeyworker's wage):

1st	2nd	3rd	4th
65%	70%	75%	80%

Supplemental Benefits per hour:

\$18.58	\$19.14	\$21.24	\$21.79
---------	---------	---------	---------

2-42AtSS

Carpenter - Heavy&Highway

02/01/2025

JOB DESCRIPTION Carpenter - Heavy&Highway

DISTRICT 2

ENTIRE COUNTIES

Chenango, Herkimer, Madison, Oneida, Otsego

WAGES

Per hour 07/01/2024

Carpenter	\$ 42.28
Piledriver	42.28
Diver-Wet Day	67.28
Diver-Dry Day	43.28
Diver-Tender	43.28

NOTE ADDITIONAL AMOUNTS PAID FOR THE FOLLOWING WORK LISTED BELOW (per hour worked):

- State or Federal designated hazardous site, requiring protective gear shall be an additional \$2.50 per hour.
- Certified welders when required to perform welding work will receive an additional \$2.50 per hour.

ADDITIONAL NOTES PERTAINING TO DIVERS/TENDERS:

- Divers and Tenders shall receive one and one half (1 1/2) times their regular diver and tender rate of pay for Effluent and Slurry diving.
- Divers and tenders being paid at the specified rate for Effluent and Slurry diving shall have all overtime rates based on the specified rate plus the appropriate overtime rates (one and one half or two times the specified rate for Slurry and Effluent divers and tenders).
- The pilot of an ADS or submersible will receive one and one-half (1 1/2) times the Diver-Wet Day Rate for time submerged.
- All crew members aboard a submersible shall receive the Diver-Wet Day rate.
- Depth pay for Divers based upon deepest depth on the day of the dive (per diem payment):
 - 0' to 50' no additional fee
 - 51'to 100' additional \$.50 per foot
 - 101'to 150' additional \$.75 per foot
 - 151'and deeper additional \$1.25 per foot
- Penetration pay for Divers based upon deepest penetration on the day of the dive (per diem payment):
 - 0' to 50' no additional fee
 - 51' to 100' additional \$.75 per foot
 - 101' and deeper additional \$1.00 per foot
- Diver rates applies to all hours worked on dive day.

SHIFT WORK

When project owner mandates a single irregular work shift, the Journeyworkers and Apprentices will receive an additional \$3.00 per hour. A single irregular work shift can start any time from 5:00 p.m. to 1:00 a.m.

SUPPLEMENTAL BENEFITS

Per hour:

Journeyworker \$ 26.55

OVERTIME PAY

See (B, E, Q) on OVERTIME PAGE

HOLIDAY

Paid: See (5, 6) on HOLIDAY PAGE

Overtime: See (5, 6) on HOLIDAY PAGE

- In the event a Holiday falls on a Saturday, the Friday before will be observed as a Holiday. If a Holiday falls on a Sunday, then Monday will be observed as a Holiday.

- The employee must work their scheduled workday before and their scheduled workday after the holiday to receive holiday pay.

REGISTERED APPRENTICES

CAPRENTER APPRENTICES

Wages per hour (1040 hour terms at the following percentage of journeyworker's base wage):

1st	2nd	3rd	4th	5th
65%	70%	75%	80%	85%

Supplemental Benefits per hour:

\$ 18.58	\$ 19.14	\$ 21.19	\$ 21.74	\$ 22.29
----------	----------	----------	----------	----------

PILEDRIIVER/DOCKBUILDER APPRENTICES

Wages per hour (1300 hour terms at the following percentage of journeyworker's base wage):

1st	2nd	3rd	4th
65%	70%	75%	80%

Supplemental Benefits per hour:

\$ 18.58	\$ 19.14	\$ 21.19	\$ 21.74
----------	----------	----------	----------

NOTE ADDITIONAL AMOUNTS PAID PER HOUR WORKED TO APPRENTICES FOR SPECIFIC TYPES OF WORK PERFORMED:

- State or Federal designated hazardous site, requiring protective gear shall be an additional \$2.50 per hour.

- Certified welders when required to perform welding work will receive an additional \$2.50 per hour.

2-277HH-CHMOO

Electrician

02/01/2025

JOB DESCRIPTION Electrician

DISTRICT 6

ENTIRE COUNTIES

Cortland, Herkimer, Madison, Oneida, Oswego

PARTIAL COUNTIES

Cayuga: Townships of Ira, Locke, Sempronius, Sterling, Summerhill and Victory.

Chenango: Only the Townships of Columbus, New Berlin and Sherburne.

Onondaga: Entire County except Townships of Elbridge and Skaneateles.

Otsego: Only the Townships of Plainfield, Richfield, Springfield, Cherry Valley, Roseboom, Middlefield, Otsego, Exeter, Edmeston, Burlington, Pittsfield and New Lisbon.

Tompkins: Only the Township of Groton.

Wayne: Only the Townships of Huron, Wolcott, Rose and Butler.

WAGES

Per hour:	07/01/2024	06/01/2025	06/01/2026
		Additional	Additional
Electrician	\$ 47.00	\$ 5.00*	\$ 5.25*
Teledata	47.00		
Cable Splicer	51.70		

* To be allocated at a later date.

NOTE: Additional premiums for the following work listed (Amounts subject to premiums):

- Additional \$2.50 per hour for work performed over 35 feet above the ground, floor, or roof levels or where work is required in tunnels, shafts, or under compressed air 35 feet below the ground level.

- Additional \$3.00 per hour for working over 50 feet above or below ground, floor, or roof level. This includes work on ladders, "toothpicks", scaffolds, boatswain chairs, towers, smokestacks or other open structures, or mechanical lifts used over 60 feet.

Occupied Conditions: When necessary to perform alteration and/or renovation work and owner mandates (due to occupied conditions) prevent the work from being performed during "normal" working hours (defined as between 6:00 a.m. and 4:30 p.m. Monday through Friday), alternate hours may be worked, provided: 1) The hours are established for a minimum of five (5) days duration or the length of the job, whichever is shorter; and 2) An entire work scope within a job-site area is performed utilizing the varied hours. If these conditions are satisfied, all hours worked Monday through Friday of a shift that starts before or ends after the "normal" hours, shall be paid at the appropriate rate plus fifteen percent (15%). However, the following restrictions shall apply:

- 1) "Alternate" hours shall consist of a minimum of eight (8) consecutive hours per day.
- 2) Hours worked in excess of eight (8) hours per day, Monday through Friday, shall be paid at a rate of one and one-half times the applicable rate (day-shift + 15%).
- 3) Hours worked on Saturday shall be paid at time and one-half the applicable rate.
- 4) Hours worked on Sundays and Holidays shall be paid at double the straight time rate.

5) Work of a new construction nature may not be worked under these conditions.

SHIFT WORK

THE FOLLOWING RATES WILL APPLY ON ALL CONTRACTING AGENCY MANDATED MULTIPLE SHIFTS OF EIGHT (8) HOURS FOR AT LEAST FIVE (5) DAYS DURATION WHICH MAY HAVE BEEN WORKED. WHEN TWO (2) SHIFTS OR THREE (3) SHIFTS ARE WORKED:

1ST SHIFT	8:00AM - 4:30PM:	Regular wage rate
2ND SHIFT	4:30 PM - 1:00 AM:	Regular wage rate plus 15%
3RD SHIFT	12:30 AM - 9:00 AM:	Regular wage rate plus 25%

SUPPLEMENTAL BENEFITS

Per hour:

	\$ 31.92 plus
Journeyworker	3% of hourly wage paid*

*NOTE: The 3% is based on the hourly wage paid, straight time or premium rate.

OVERTIME PAY

See (B, *E, Q) on OVERTIME PAGE

* NOTE: On Saturday the first 8 hours worked shall be paid at a rate of one and one-half times the applicable rate. All additional hours are payable at double the straight time rate.

WAGE CAP - Double the straight time hourly base wage shall be the maximum hourly wage compensation for any hour worked. Contractor is still responsible to pay the hourly benefit amount for each hour worked.

HOLIDAY

Paid: See (1) on HOLIDAY PAGE
Overtime: See (5, 6, 15, 26) on HOLIDAY PAGE

NOTE: If any of the above holidays fall on Saturday, Friday shall be observed as the holiday. If any of the above holidays fall on Sunday, Monday shall be observed as the holiday.

REGISTERED APPRENTICES

WAGES per hour: Hourly terms at the following percentage of Journeyworker's wage.

1st period 40% (0-1000 hrs.)	\$ 18.80
2nd period 45% (1001-2000)	21.15
3rd period 50% (2001-3500)	23.50
4th period 60% (3501-5000)	28.20
5th period 70% (5001-6500)	32.90
6th Period 80% (6501-8000)	37.60

SUPPLEMENTAL BENEFITS per hour:

1st period	\$ 14.34*
2nd period	14.34*
3rd period	28.92*
4th period	29.52*
5th period	30.12*
6th period	30.72*

* PLUS 3% OF HOURLY WAGE PAID, STRAIGHT TIME RATE OR PREMIUM RATE.

6-43

Elevator Constructor

02/01/2025

JOB DESCRIPTION Elevator Constructor

DISTRICT 6

ENTIRE COUNTIES

Broome, Cayuga, Chenango, Cortland, Franklin, Jefferson, Lewis, Onondaga, Oswego, St. Lawrence, Tioga, Tompkins

PARTIAL COUNTIES

Delaware: Only the towns of: Tompkins, Walton, Masonville, Sidney, Franklin and Deposit.

Madison: Only the towns of: Cazenovia, DeRuyter, Eaton, Fenner, Georgetown, Lebanon, Lenox, Nelson and Sullivan.

Oneida: Only the towns of: Camden, Florence and Vienna.

WAGES

Per hour:	07/01/2024	01/01/2025	01/01/2026
Elevator Constructor	\$ 56.01	\$ 58.455	\$ 61.003
Helper	39.21	40.92	42.70

SUPPLEMENTAL BENEFITS

Per hour:

Journeyworker	\$ 37.885*	\$ 38.435*	\$ 38.985*
---------------	------------	------------	------------

*NOTE - add 6% of regular hourly rate for all hours worked. Add 8% of regular hourly rate if more than 5 years of service.

OVERTIME PAY

See (D, O) on OVERTIME PAGE

HOLIDAY

Paid: See (5, 6, 15, 16) on HOLIDAY PAGE

Overtime: See (5, 6, 15, 16) on HOLIDAY PAGE

NOTE: When a holiday falls on a Saturday, it shall be observed on Friday. When a holiday falls on Sunday, it shall be observed on Monday.

REGISTERED APPRENTICES

WAGES per hour: 1 year terms at the following percentage of the Elevator Constructor wage.

0-6	6-12	2nd	3rd	4th
months	months	year	year	year
50%	55%	65%	70%	80%

SUPPLEMENTAL BENEFITS per hour:

0-6 months: 6% of the hourly apprentice rate paid, no additional supplemental benefits.

All other terms: Same as Journeyworker

6-62.1

Elevator Constructor

02/01/2025

JOB DESCRIPTION Elevator Constructor

DISTRICT 1

ENTIRE COUNTIES

Albany, Clinton, Essex, Fulton, Hamilton, Herkimer, Montgomery, Otsego, Rensselaer, Saratoga, Schenectady, Schoharie, Warren, Washington

PARTIAL COUNTIES

Madison: Madison Only the towns of: Brookfield, Hamilton, Lincoln, Madison, Smithfield, Stockbridge and the City of Oneida
Oneida: Entire county except the towns of: Camden, Florence, and Vienna.

WAGES

Per hour

07/01/2024

01/01/2025

Mechanic

\$ 55.32

\$ 57.73

Helper

70% of Mechanic
Wage Rate

70% of Mechanic
Wage Rate

SUPPLEMENTAL BENEFITS

Per hour

07/01/2024

01/01/2025

Journeyworker/Helper

\$ 37.885*

\$ 38.435*

(*)Plus 6% of hourly rate, if less than 5 years of service. Plus 8% of hourly rate, if more than 5 years of service.

OVERTIME PAY

See (D, O) on OVERTIME PAGE

HOLIDAY

Paid: See (5, 6, 15, 16) on HOLIDAY PAGE

Overtime: See (5, 6, 15, 16) on HOLIDAY PAGE

Note: When a paid holiday falls on Saturday, it shall be observed on Friday. When a paid holiday falls on Sunday, it shall be observed on Monday.

REGISTERED APPRENTICES

Wages per hour:

0-6 mo*	6-12 mo	2nd yr	3rd yr	4th yr
50%	55 %	65 %	70 %	80 %

(*)Plus 6% of the hourly rate, no additional supplemental benefits.

Supplemental Benefits - per hour worked:

Same as Journeyperson/Helper

1-35

Glazier

02/01/2025

JOB DESCRIPTION Glazier

DISTRICT 5

ENTIRE COUNTIES

Cayuga, Cortland, Herkimer, Madison, Oneida, Onondaga, Oswego

WAGES

Per Hour: 07/01/2024

Glazier \$ 28.00

SUPPLEMENTAL BENEFITS

Per hour:

Journeyman \$ 26.69

OVERTIME PAY

See (B,E,E2*,Q) on OVERTIME PAGE.

*Note - Or circumstances beyond the control of the employer.

HOLIDAY

Paid: See (1) on HOLIDAY PAGE
Overtime: See (5, 6) on HOLIDAY PAGE

REGISTERED APPRENTICES

1000 hour terms:

Appr. 1st term	\$18.00
Appr. 2nd term	19.00
Appr. 3rd term	20.00
Appr. 4th term	21.00
Appr. 5th term	22.00
Appr. 6th term	23.00
Appr. 7th term	24.00
Appr. 8th term	25.00

Supplemental Benefits per hour:

Appr. 1st term	\$ 12.87
Appr. 2nd term	12.87
Appr. 3rd term	18.87
Appr. 4th term	18.87
Appr. 5th term	19.87
Appr. 6th term	19.87
Appr. 7th term	20.87
Appr. 8th term	20.87

5-677.Z-2

Insulator - Heat & Frost

02/01/2025

JOB DESCRIPTION Insulator - Heat & Frost

DISTRICT 7

ENTIRE COUNTIES

Broome, Cayuga, Chemung, Chenango, Cortland, Herkimer, Jefferson, Lewis, Madison, Oneida, Onondaga, Oswego, Otsego, Schuyler, Seneca, St. Lawrence, Tioga, Tompkins

WAGES

Per hour: 07/01/2024

Asbestos Installer \$ 41.50
Insulation Installer 41.50
(On mechanical systems only)

SHIFT WORK

The following rates will apply on all contracting agency-mandated shifts worked:

1st Shift	\$ 41.50
2nd Shift	47.72

3rd Shift 49.80

SUPPLEMENTAL BENEFITS

Per hour:

Journeyworker \$ 25.09

OVERTIME PAY

See (*B1, **K, P) on OVERTIME PAGE

*NOTE: First 10 hours on Saturday.

**NOTE: Holidays that fall on Sunday are subject to double time.

HOLIDAY

Paid: See (1) on HOLIDAY PAGE

Overtime: See (2*,4,6,28) on HOLIDAY PAGE

*Triple time for Labor Day if worked.

REGISTERED APPRENTICES

WAGES per hour: One (1) year terms at the following percentage of Journeyworker's wage.

1st	2nd	3rd	4th
60%	70%	80%	90%
\$ 24.90	\$ 29.05	\$ 33.20	\$ 37.35

SUPPLEMENTAL BENEFITS per hour:

\$ 22.59	\$ 22.59	\$ 25.09	\$ 25.09
----------	----------	----------	----------

7-30-Syracuse

Ironworker

02/01/2025

JOB DESCRIPTION Ironworker

DISTRICT 7

ENTIRE COUNTIES

Franklin, Herkimer, Lewis, Oneida, St. Lawrence

PARTIAL COUNTIES

Chenango: Only the Townships of Columbus, New Berlin, North Norwich, Plymouth, Sherburne and Smyrna.

Fulton: Only the Townships of Caroga, Ephratah, Oppenheim, and Stratford.

Hamilton: Only the Townships of Arietta, Indian Lake, Inlet, Lake Pleasant, Long Lake and Morehouse.

Jefferson: Only the Townships of Antwerp, Champion, Philadelphia and Wilna.

Madison: Only the Townships of Brookfield, Eaton, Hamilton, Lebanon, Madison, Oneida and Stockbridge.

Montgomery: Only the Townships of Canajoharie, Minden, Palatine and St. Johnsville.

Otsego: Only the Townships of Burlington, Cherry Valley, Decatur, Edmeston, Exeter, Hartwick, Middlefield, New Lisbon, Otsego, Pittsfield, Plainfield, Richfield, Roseboom, Springfield and Westford, and the Village of Cooperstown.

WAGES

Per hour:	07/01/2024	07/01/2025 Additional	07/01/2026 Additional
Structural/Reinforcing	\$ 33.50	\$ 2.63*	\$ 2.74*
Mach. Mover/Ornamental	33.50	2.63*	2.74*
Stone Derrickman	33.50	2.63*	2.74*
Chain Link Fence	33.50	2.63*	2.74*
Sheeter Ironworker	33.50	2.63*	2.74*
Pre-Engineered Building	33.50	2.63*	2.74*
Window Erector	33.50	2.63*	2.74*
Precast Erector	33.50	2.63*	2.74*
Welder	33.50	2.63*	2.74*

*To be allocated at a later date.

SUPPLEMENTAL BENEFITS

Per hour:

Journeyworker \$ 32.28

OVERTIME PAY

See (B, E, Q) on OVERTIME PAGE

HOLIDAY

Paid: See (1) on HOLIDAY PAGE

Overtime: See (5, 6) on HOLIDAY PAGE

NOTE: Any holiday which occurs on Sunday shall be observed the following Monday. Any holiday which occurs on Saturday shall be observed the previous Friday.

REGISTERED APPRENTICES

WAGES per hour: 1500 hour terms at the following wage.

1-1500hrs	\$ 21.50
1501-3000hrs	23.50
3001-4500hrs	25.50
4501-6000hrs	27.50

SUPPLEMENTAL BENEFITS per hour:

1-1500hrs	\$ 13.69
1501-3000hrs	22.06
3001-4500hrs	23.26
4501-6000hrs	24.45

7-440

Laborer - Building

02/01/2025

JOB DESCRIPTION Laborer - Building

DISTRICT 1

ENTIRE COUNTIES

Hamilton, Herkimer, Madison, Oneida

PARTIAL COUNTIES

Fulton: Only the Townships of Stratford, Oppenheim, Caroga and Ephratah

Montgomery: Only the Townships of Minden, St. Johnsville, Canajoharie, Palatine and Root

WAGES

GROUP #1: Basic

GROUP #2: Pipe Layer, Mortar Mixer, Walk behind Mortar Buggy and Power Lift

GROUP #3: Wagon Drill(Where separate air compressor unit supplies power.)

GROUP #4: Blaster, Formsetter, Riding Mortar Buggy

GROUP #5: Hazardous Waste Removal

GROUP #6: Asbestos and Lead Removal

WAGES per hour: 07/01/2024

Building Laborer:

Group # 1	\$ 32.64
Group # 2	32.79
Group # 3	33.04
Group # 4	33.14
Group # 5	34.14
Group # 6	34.14

SUPPLEMENTAL BENEFITS

Per hour:

07/01/2024

All groups

\$ 27.30

OVERTIME PAY

See (B, E, E2, Q) on OVERTIME PAGE

HOLIDAY

Paid: See (1) on HOLIDAY PAGE

Overtime: See (5, 6) on HOLIDAY PAGE

REGISTERED APPRENTICES

Wages per hour

1000 Hour terms at the following percentage of Journey person's basic hourly wage.

1st	2nd	3rd	4th
65 %	70 %	80 %	80 %

Supplemental Benefits per hour worked

07/01/2024

Apprentices

\$ 27.30

1-190z2B

Laborer - Heavy&Highway

02/01/2025

JOB DESCRIPTION Laborer - Heavy&Highway

DISTRICT 1

ENTIRE COUNTIES

Hamilton, Herkimer, Madison, Oneida

PARTIAL COUNTIES

Fulton: Only Townships of Stratford, Oppenheim, Caroga and Ephratah

Montgomery: Only Townships of Minden, St. Johnsville, Canajoharie, Palatine and Root.

WAGES

GROUP # A: Basic, Drill Helper, Flagman, Outboard and Hand Boats.

GROUP # B: Bull Float, Chain Saw, Concrete Aggregate Bin, Concrete Bootmen, Gin Buggy, Hand or Machine Vibrator, Jack Hammer, Mason Tender, Mortar Mixer, Pavement Breaker, Handlers of all SteelMash, Small Generators for Laborers Tools, Installation of Bridge Drainage Pipe, Pipe Layers, Vibrator Type Rollers, Tamper, Drill Doctor, Tail or Screw Operator on Asphalt Paver, Water Pump Operators (1-1/2" and Single Diaphragm), Nozzle (Asphalt, Guniting, Seeding, and Sand Blasting), Laborers on Chain Link Fence Erection, Rock Splitter and Power Unit, Pusher Type Concrete Saw and all other Gas, Electric, Oil and Air Tool Operators, Wrecking Laborer.

GROUP # C: Rock or Drilling Machine Operators (only where a separate air compressor unit supplies power), Acetylene Torch Operators, Asphalt Raker and Powderman.

GROUP # D: Blasters, Form Setters (prefab curb radius), Stone or Granite Curb Setters.

GROUP # E: Employees performing hazardous waste removal, lead abatement and removal, or asbestos abatement and removal on a State and/or Federally designated waste site & where relevant State or Federal regulations require employees to use or wear forms of personal protection.

Per hour: 07/01/2024

Heavy/Highway Laborer:

GROUP # A	\$ 40.65
GROUP # B	40.85
GROUP # C	41.05
GROUP # D	41.25
GROUP # E	43.15

SHIFT WORK

All employees who work a single irregular workday that starts from 5:00 pm to 1:00 am on a governmental mandated night shift shall be paid an additional \$5.00 per hour.

SUPPLEMENTAL BENEFITS

Per hour: \$ 28.69

OVERTIME PAY

See (B, E, Q) on OVERTIME PAGE

HOLIDAY

Paid: See (5, 6) on HOLIDAY PAGE

Overtime: See (5, 6) on HOLIDAY PAGE

Note: If the holiday falls on Sunday, it will be celebrated on Monday. If the Monday Holiday is worked it will be paid at double time plus the Holiday pay. If the Holiday falls on a Saturday employer can choose to celebrate Saturday or give Friday off with pay. If the Saturday Holiday is worked it will be paid at double time plus the Holiday pay

REGISTERED APPRENTICES

Wages per hour

1000 hour terms at the following percentage of Journeyman's wage

1st	2nd	3rd	4th
65%	70%	80%	80%

SUPPLEMENTAL BENEFITS per hour worked

Apprentices \$ 28.69

1-190z2H/H

Laborer - Tunnel

02/01/2025

JOB DESCRIPTION Laborer - Tunnel

DISTRICT 1

ENTIRE COUNTIES

Albany, Fulton, Hamilton, Herkimer, Madison, Montgomery, Oneida, Rensselaer, Saratoga, Schenectady, Schoharie, Washington

WAGES

Class 1: All support laborers/sandhogs working above the shaft or tunnel

Class 2: All laborers/sandhogs working in the shaft or tunnel

Class 4: Safety Miners

Class 5: Site work related to Shaft/Tunnel

Per Hour

07/01/2024

Class 1	\$ 47.20
Class 2	49.20
Class 4	51.45
Class 5	43.45

Toxic and hazardous waste, lead abatement and asbestos abatement work will be paid an additional \$ 3.00 an hour.

SUPPLEMENTAL BENEFITS

Per hour

Journeyworker \$ 29.15

OVERTIME PAY

See (B, E, Q, V) on OVERTIME PAGE

HOLIDAY

Paid: See (5, 6, 15, 25) on HOLIDAY PAGE

Overtime: See (5, 6, 15, 16, 25) on HOLIDAY PAGE

Note: When a holiday falls on Sunday, the following Monday shall be considered a holiday and all work performed on either day shall be at the double time rate. When a holiday falls on Saturday, the preceding Friday shall be considered a holiday and all work performed on either day shall be at the double time rate.

REGISTERED APPRENTICES

FOR APPRENTICE RATES, refer to the appropriate Laborer Heavy & Highway wage rate contained in the wage schedule for the County and Location where the work is to be performed.

1-190/157T

Lineman Electrician

02/01/2025

JOB DESCRIPTION Lineman Electrician

DISTRICT 6

ENTIRE COUNTIES

Albany, Allegany, Broome, Cattaraugus, Cayuga, Chautauqua, Chemung, Chenango, Clinton, Columbia, Cortland, Delaware, Dutchess, Erie, Essex, Franklin, Fulton, Genesee, Greene, Hamilton, Herkimer, Jefferson, Lewis, Livingston, Madison, Monroe, Montgomery, Niagara, Oneida, Onondaga, Ontario, Orange, Orleans, Oswego, Otsego, Putnam, Rensselaer, Rockland, Saratoga, Schenectady, Schoharie, Schuyler, Seneca, St. Lawrence, Steuben, Sullivan, Tioga, Tompkins, Ulster, Warren, Washington, Wayne, Wyoming, Yates

WAGES

A Lineman/Technician shall perform all overhead aerial work. A Lineman/Technician on the ground will install all electrical panels, connect all grounds, install and connect all electrical conductors, assembly of all electrical materials, conduit, pipe, or raceway; placing of fish wire; pulling of cables, wires or fiber optic cable through such raceways; splicing of conductors; dismantling of such structures, lines or equipment.

Crane Operators: Operation of any type of crane on line projects.

Crawler Backhoe: Operation of tracked excavator/crawler backhoe with 1/2 yard bucket or larger on line projects.

Digging Machine Operator: All other digging equipment and augering on line projects.

A Groundman/Truck Driver shall: Build and set concrete forms, handle steel mesh, set footer cages, transport concrete in a wheelbarrow, hand or machine concrete vibrator, finish concrete footers, mix mortar, grout pole bases, cover and maintain footers while curing in cold weather, operate jack hammer, operate hand pavement breaker, tamper, concrete and other motorized saws, as a drill helper, operate and maintain generators, water pumps, chainsaws, sand blasting, operate mulching and seeding machine, air tools, electric tools, gas tools, load and unload materials, hand shovel and/or broom, prepare and pour mastic and other fillers, assist digger operator/equipment operator in ground excavation and restoration, landscape work and painting. Only when assisting a lineman technician, a groundman/truck driver may assist in installing conduit, pipe, cables and equipment.

NOTE: Includes Teledata Work within ten (10) feet of High Voltage Transmission Lines. Also includes digging of holes for poles, anchors, footer, and foundations for electrical equipment.

Below rates applicable on all overhead and underground distribution and maintenance work, and all overhead and underground transmission line work and the installation of fiber optic cable where no other construction trades are or have been involved. Includes access matting for line work.

Per hour: 07/01/2024

Group A:

Lineman, Technician \$ 58.90

Crane, Crawler Backhoe 58.90

Welder, Cable Splicer	58.90
-----------------------	-------

Group B:

Digging Mach. Operator	53.01
Tractor Trailer Driver	50.07
Groundman, Truck Driver	47.12
Equipment Mechanic	47.12
Flagman	35.34

Additional \$1.00 per hour for entire crew when a helicopter is used.

Below rates applicable on all electrical sub-stations, switching structures, fiber optic cable and all other work not defined as "Utility outside electrical work." Includes access matting for line work.

Group A:

Lineman, Technician	\$ 58.90
Crane, Crawler Backhoe	58.90
Cable Splicer	64.79
Certified Welder, Pipe Type Cable	61.85

Group B:

Digging Mach. Operator	53.01
Tractor Trailer Driver	50.07
Groundman, Truck Driver	47.12
Equipment Mechanic	47.12
Flagman	35.34

Additional \$1.00 per hour for entire crew when a helicopter is used.

Below rates applicable on all switching structures, maintenance projects, railroad catenary install/maintenance third rail installation, bonding of rails and pipe type cable and installation of fiber optic cable. Includes access matting for line work.

Group A:

Lineman, Tech, Welder	\$ 60.22
Crane, Crawler Backhoe	60.22
Cable Splicer	66.24
Certified Welder, Pipe Type Cable	63.23

Group B:

Digging Mach. Operator	54.20
Tractor Trailer Driver	51.19
Groundman, Truck Driver	48.18
Equipment Mechanic	48.18
Flagman	36.13

Additional \$1.00 per hour for entire crew when a helicopter is used.

Below rates applicable on all overhead and underground transmission line work & fiber optic cable where other construction trades are or have been involved. This applies to transmission line work only, not other construction. Includes access matting for line work.

Group A:

Lineman, Tech, Welder	\$ 61.41
Crane, Crawler Backhoe	61.41

Group B:

Digging Mach. Operator	55.27
Tractor Trailer Driver	52.20
Groundman, Truck Driver	49.13
Equipment Mechanic	49.13
Flagman	36.85

Additional \$1.00 per hour for entire crew when a helicopter is used.

SHIFT WORK

THE FOLLOWING RATES WILL APPLY ON ALL CONTRACTING AGENCY MANDATED MULTIPLE SHIFTS OF AT LEAST FIVE (5) DAYS DURATION WORKED BETWEEN THE HOURS LISTED BELOW:

1ST SHIFT	8:00 AM to 4:30 PM REGULAR RATE
2ND SHIFT	4:30 PM to 1:00 AM REGULAR RATE PLUS 17.3 %
3RD SHIFT	12:30 AM to 9:00 AM REGULAR RATE PLUS 31.4 %

SUPPLEMENTAL BENEFITS

Per hour:

07/01/2024

Group A	\$ 30.90 *plus 7% of the hourly wage paid
Group B	\$ 26.90 *plus 7% of the hourly wage paid

*The 7% is based on the hourly wage paid, straight time or premium time.

OVERTIME PAY

See (B, E, Q, X) on OVERTIME PAGE. NOTE: Double time for all emergency work designated by the Dept. of Jurisdiction.

WAGE CAP - Double the straight time hourly base wage shall be the maximum hourly wage compensation for any hour worked. Contractor is still responsible to pay the hourly benefit amount for each hour worked.

HOLIDAY

Paid	See (5, 6, 8, 13, 25) on HOLIDAY PAGE plus Governor of NYS Election Day.
Overtime	See (5, 6, 8, 13, 25) on HOLIDAY PAGE plus Governor of NYS Election Day.

NOTE: All paid holidays falling on Saturday shall be observed on the preceding Friday. All paid holidays falling on Sunday shall be observed on the following Monday. Supplements for holidays paid at straight time.

REGISTERED APPRENTICES

WAGES per hour: 1000 hour terms at the following percentage of the applicable Journeyworker's Lineman wage.

1st	2nd	3rd	4th	5th	6th	7th
60%	65%	70%	75%	80%	85%	90%

SUPPLEMENTAL BENEFITS per hour:

07/01/2024

\$ 26.90
*plus 7% of
the hourly
wage paid

*The 7% is based on the hourly wage paid, straight time or premium time.

6-1249a

Lineman Electrician - Teledata

02/01/2025

JOB DESCRIPTION Lineman Electrician - Teledata

DISTRICT 6

ENTIRE COUNTIES

Albany, Allegany, Broome, Cattaraugus, Cayuga, Chautauqua, Chemung, Chenango, Clinton, Columbia, Cortland, Delaware, Dutchess, Erie, Essex, Franklin, Fulton, Genesee, Greene, Hamilton, Herkimer, Jefferson, Lewis, Livingston, Madison, Monroe, Montgomery, Niagara, Oneida, Onondaga, Ontario, Orange, Orleans, Oswego, Otsego, Putnam, Rensselaer, Rockland, Saratoga, Schenectady, Schoharie, Schuyler, Seneca, St. Lawrence, Steuben, Sullivan, Tioga, Tompkins, Ulster, Warren, Washington, Wayne, Westchester, Wyoming, Yates

WAGES

Per hour:

For outside work, stopping at first point of attachment (demarcation).

07/01/2024 01/01/2025

Cable Splicer	\$ 39.24	\$ 40.81
Installer, Repairman	\$ 37.24	\$ 38.73
Teledata Lineman	\$ 37.24	\$ 38.73
Tech., Equip. Operator	\$ 37.24	\$ 38.73
Groundman	\$ 19.74	\$ 20.53

NOTE: EXCLUDES Teledata work within ten (10) feet of High Voltage (600 volts and over) transmission lines. For this work please see LINEMAN.

SHIFT WORK

THE FOLLOWING RATES APPLY WHEN THE CONTRACTING AGENCY MANDATES MULTIPLE SHIFTS OF AT LEAST FIVE (5) DAYS DURATION ARE WORKED. WHEN TWO (2) OR THREE (3) SHIFTS ARE WORKED THE FOLLOWING RATES APPLY:

1ST SHIFT	REGULAR RATE
2ND SHIFT	REGULAR RATE PLUS 10%
3RD SHIFT	REGULAR RATE PLUS 15%

SUPPLEMENTAL BENEFITS

Per hour:	07/01/2024	01/01/2025
Journeyworker	\$ 5.70	\$ 5.70
	*plus 3% of the hour wage paid	*plus 3% of the hour wage paid

*The 3% is based on the hourly wage paid, straight time rate or premium rate.

OVERTIME PAY

See (B, E, Q) on OVERTIME PAGE

WAGE CAP - Double the straight time hourly base wage shall be the maximum hourly wage compensation for any hour worked. Contractor is still responsible to pay the hourly benefit amount for each hour worked.

HOLIDAY

Paid:	See (1) on HOLIDAY PAGE
Overtime:	See (5, 6, 16) on HOLIDAY PAGE

6-1249LT - Teledata

Lineman Electrician - Traffic Signal, Lighting

02/01/2025

JOB DESCRIPTION Lineman Electrician - Traffic Signal, Lighting

DISTRICT 6

ENTIRE COUNTIES

Albany, Allegany, Broome, Cattaraugus, Cayuga, Chautauqua, Chemung, Chenango, Clinton, Cortland, Delaware, Erie, Essex, Franklin, Fulton, Genesee, Greene, Hamilton, Herkimer, Jefferson, Lewis, Livingston, Madison, Monroe, Montgomery, Niagara, Oneida, Onondaga, Ontario, Orleans, Oswego, Otsego, Rensselaer, Saratoga, Schenectady, Schoharie, Schuyler, Seneca, St. Lawrence, Steuben, Sullivan, Tioga, Tompkins, Warren, Washington, Wayne, Wyoming, Yates

WAGES

Lineman/Technician shall perform all overhead aerial work. A Lineman/Technician on the ground will install all electrical panels, connect all grounds, install and connect all electrical conductors which includes, but is not limited to road loop wires; conduit and plastic or other type pipes that carry conductors, flex cables and connectors, and to oversee the encasement or burial of such conduits or pipes.

Crane Operators: Operation of any type of crane on Traffic Signal/Lighting projects.

Crawler Backhoe: Operation of tracked excavator/crawler backhoe with 1/2 yard bucket or larger on Traffic Signal/Lighting projects.

Digging Machine Operator: All other digging equipment and augering on Traffic Signal/Lighting projects.

A Groundman/Truck Driver shall: Build and set concrete forms, handle steel mesh, set footer cages, transport concrete in a wheelbarrow, hand or machine concrete vibrator, finish concrete footers, mix mortar, grout pole bases, cover and maintain footers while curing in cold weather, operate jack hammer, operate hand pavement breaker, tamper, concrete and other motorized saws, as a drill helper, operate and maintain generators, water pumps, chainsaws, sand blasting, operate mulching and seeding machine, air tools, electric tools, gas tools, load and unload materials, hand shovel and/or broom, prepare and pour mastic and other fillers, assist digger operator/equipment operator in ground excavation and restoration, landscape work and painting. Only when assisting a lineman technician, a groundman/truck driver may assist in installing conduit, pipe, cables and equipment.

A flagger's duties shall consist of traffic control only.

Per hour: 07/01/2024

Group A:	
Lineman, Technician	\$ 50.54
Crane, Crawler Backhoe	50.54
Certified Welder	53.07

Group B:	
Digging Machine	45.49
Tractor Trailer Driver	42.96
Groundman, Truck Driver	40.43
Equipment Mechanic	40.43

Flagman 30.32

Above rates are applicable for installation, testing, operation, maintenance and repair on all Traffic Control (Signal) and Illumination (Lighting) projects, Traffic Monitoring Systems, and Road Weather Information Systems. Includes digging of holes for poles, anchors, footer foundations for electrical equipment; assembly of all electrical materials or raceway; placing of fish wire; pulling of cables, wires or fiber optic cable through such raceways; splicing of conductors; dismantling of such structures, lines or equipment.

SHIFT WORK

THE FOLLOWING RATES WILL APPLY ON ALL CONTRACTING AGENCY MANDATED MULTIPLE SHIFTS OF AT LEAST FIVE (5) DAYS DURATION WORKED BETWEEN THE HOURS LISTED BELOW:

1ST SHIFT	8:00 AM TO 4:30 PM	REGULAR RATE
2ND SHIFT	4:30 PM TO 1:00 AM	REGULAR RATE PLUS 17.3%
3RD SHIFT	12:30 AM TO 9:00 AM	REGULAR RATE PLUS 31.4%

SUPPLEMENTAL BENEFITS

Per hour worked:

07/01/2024

Group A \$ 30.90
*plus 7% of
the hourly
wage paid

Group B \$ 26.90
*plus 7% of
the hourly
wage paid

*The 7% is based on the hourly wage paid, straight time or premium time.

OVERTIME PAY

See (B, E, Q, X) on OVERTIME PAGE. NOTE: Double time for all emergency work designated by the Dept. of Jurisdiction. WAGE CAP - Double the straight time hourly base wage shall be the maximum hourly wage compensation for any hour worked. Contractor is still responsible to pay the hourly benefit amount for each hour worked.

HOLIDAY

Paid: See (5, 6, 8, 13, 25) on HOLIDAY PAGE plus Governor of NYS Election Day.
Overtime: See (5, 6, 8, 13, 25) on HOLIDAY PAGE plus Governor of NYS Election Day.

NOTE: All paid holidays falling on Saturday shall be observed on the preceding Friday. All paid holidays falling on Sunday shall be observed on the following Monday. Supplements for holidays paid at straight time.

REGISTERED APPRENTICES

WAGES per hour: 1000 hour terms at the following percentage of the applicable Journeyworker's Lineman wage.

1st	2nd	3rd	4th	5th	6th	7th
60%	65%	70%	75%	80%	85%	90%

SUPPLEMENTAL BENEFITS per hour:

07/01/2024

\$ 26.90
*plus 7% of
the hourly
wage paid

*The 7% is based on the hourly wage paid, straight time or premium time.

6-1249a-LT

Lineman Electrician - Tree Trimmer

02/01/2025

JOB DESCRIPTION Lineman Electrician - Tree Trimmer

DISTRICT 6

ENTIRE COUNTIES

Albany, Allegany, Broome, Cattaraugus, Cayuga, Chautauqua, Chemung, Chenango, Clinton, Columbia, Cortland, Delaware, Dutchess, Erie, Essex, Franklin, Fulton, Genesee, Greene, Hamilton, Herkimer, Jefferson, Lewis, Livingston, Madison, Monroe, Montgomery, Niagara, Oneida, Onondaga, Ontario, Orange, Orleans, Oswego, Otsego, Putnam, Rensselaer, Rockland, Saratoga, Schenectady, Schoharie, Schuyler, Seneca, St. Lawrence, Steuben, Sullivan, Tioga, Tompkins, Ulster, Warren, Washington, Wayne, Wyoming, Yates

WAGES

Applies to line clearance, tree work and right-of-way preparation on all new or existing energized overhead or underground electrical, telephone and CATV lines. This also includes stump removal near underground energized electrical lines including telephone and CATV lines.

Per hour: 07/01/2024

Tree Trimmer	\$ 31.44
Equipment Operator	27.80
Equipment Mechanic	27.80
Truck Driver	23.15
Groundman	19.07
Flag person	15.00*

*NOTE-Rate effective on 01/01/2025 - \$15.50 due to minimum wage increase.

SUPPLEMENTAL BENEFITS

Per hour:

07/01/2024

Journeyworker	\$ 10.48
	*plus 4.5% of
	the hourly
	wage paid

* The 4.5% is based on the hourly wage paid, straight time rate or premium rate.

OVERTIME PAY

See (B, E, Q, X) on OVERTIME PAGE

WAGE CAP - Double the straight time hourly base wage shall be the maximum hourly wage compensation for any hour worked. Contractor is still responsible to pay the hourly benefit amount for each hour worked.

HOLIDAY

Paid: See (5, 6, 8, 15) on HOLIDAY PAGE

Overtime: See (5, 6, 8, 15, 16, 25) on HOLIDAY PAGE

NOTE: All paid holidays falling on a Saturday shall be observed on the preceding Friday. All paid holidays falling on a Sunday shall be observed on the following Monday.

6-1249TT

Mason - Building

02/01/2025

JOB DESCRIPTION Mason - Building

DISTRICT 12

ENTIRE COUNTIES

Herkimer, Jefferson, Lewis, Oneida, St. Lawrence

PARTIAL COUNTIES

Madison: Entire County except the Townships of Sullivan & Cazenovia

WAGES

Per hour 07/01/2024

Tile/Marble/Terrazzo

Setter	\$ 35.85
Finisher	28.52

SUPPLEMENTAL BENEFITS

Per hour worked

Journeyman Setters	\$ 20.01
Journeyman Finishers	19.30

OVERTIME PAY

See (B, E, E2, Q) on OVERTIME PAGE

HOLIDAY

Paid: See (1) on HOLIDAY PAGE

Overtime: See (5, 6) on HOLIDAY PAGE

REGISTERED APPRENTICES

Wages per hour

Hour terms at the following percentage of journeyman's wage

Setter:

1st term 500 hours	60%
2nd term 1000 hours	70%
3rd term 1000 hours	80%
4th term 1000 hours	85%
5th term 1000 hours	90%
6th term 1500 hours	95%

Finsher;

1st term 500 HOURS	70%
2ND term 1000 HOURS	80%
3RD term 1000 HOURS	90%
4TH term 1200 HOURS	95%

Supplemental Benefits per hour worked

Setter:

1st & 2nd Term	\$ 12.41
3rd & 4th Term	16.21
5th Term	18.11
6th Term	20.01

Finishers:

1st & 2nd Term	\$ 11.76
All others	15.53

12-2TS.2

Mason - Building

02/01/2025

JOB DESCRIPTION Mason - Building

DISTRICT 12

ENTIRE COUNTIES

Herkimer, Oneida

PARTIAL COUNTIES

Lewis: The townships of Lewis, Leyden, Osceola, Turin and West Turin

Madison: Entire County except the Townships of Sullivan and Cazenovia

WAGES

Per hour 07/01/2024

Bricklayer/Blocker	\$ 39.24
Cement Mason(Bldg)	39.24
Plasterer/Fireproofing*	39.24
Stone Mason	39.24
Concrete Cutter	39.24
Pointer/Caulker/Cleaner	39.24

Additional \$.25 per hr. for work in restricted radiation area of atomic plant.

Additional \$5.00 per day more for employees working on a two-point suspension scaffold (Pointer, Caulker, and Cleaner are excluded).

(*)Fireproof on Structural only.

SUPPLEMENTAL BENEFITS

Per hour worked

Journeyman \$ 21.63

OVERTIME PAY

See (B, E, E2, Q) on OVERTIME PAGE

HOLIDAY

Paid: See (1) on HOLIDAY PAGE

Overtime: See (5, 6) on HOLIDAY PAGE

REGISTERED APPRENTICES

Wages per hour

750 hour terms at the following percentage of Journey's wage

1st	2nd	3rd	4th	5th	6th	7th	8th
60%	60%	65%	70%	75%	80%	85%	90%

Supplemental Benefits per hour worked:

All Terms\$21.63

12-2b.2

Mason - Heavy&Highway

02/01/2025

JOB DESCRIPTIONMason - Heavy&Highway

DISTRICT12

ENTIRE COUNTIES
Albany, Cayuga, Clinton, Columbia, Essex, Franklin, Fulton, Greene, Hamilton, Herkimer, Jefferson, Lewis, Madison, Montgomery, Oneida, Oswego, Rensselaer, Saratoga, Schenectady, Schoharie, St. Lawrence, Warren, Washington

PARTIAL COUNTIES
Onondaga: For Heavy & Highway Cement Mason or Plaster Work in Onondaga County, refer to Mason-Heavy&Highway tag 12-2h/h on.

WAGES
Per hour
07/01/2024

Mason &
Bricklayer\$ 42.26

Additional \$1.00 per hour for work on any swing scaffold or staging suspended by means of ropes or cables.

SUPPLEMENTAL BENEFITS
Per hour worked

Journeyman
\$ 22.43

OVERTIME PAY
See (B, E, E2, Q) on OVERTIME PAGE

HOLIDAY
Paid: See (1) on HOLIDAY PAGE
Overtime: See (5, 6) on HOLIDAY PAGE

REGISTERED APPRENTICES
Wages per hour

750 HR TERMS at the following percent of Journeyman's wage

1st	2nd	3rd	4th	5th	6th	7th	8th
60%	60%	65%	70%	75%	80%	85%	90%

Supplemental Benefits per hour worked

0 to 500 Hours\$ 13.68
All Other22.43

12-2hh.1

Millwright

02/01/2025

JOB DESCRIPTIONMillwright

DISTRICT6

ENTIRE COUNTIES
Albany, Allegany, Broome, Cattaraugus, Cayuga, Chautauqua, Chemung, Chenango, Clinton, Columbia, Cortland, Delaware, Erie, Essex, Franklin, Fulton, Genesee, Greene, Hamilton, Herkimer, Jefferson, Lewis, Livingston, Madison, Monroe, Montgomery, Niagara, Oneida, Onondaga, Ontario, Orleans, Oswego, Otsego, Rensselaer, Saratoga, Schenectady, Schoharie, Schuyler, Seneca, St. Lawrence, Steuben, Sullivan, Tioga, Tompkins, Ulster, Warren, Washington, Wayne, Wyoming, Yates

WAGES
THE FOLLOWING RATE APPLIES TO ANY GAS/STEAM TURBINE AND OR RELATED COMPONENT WORK, INCLUDING NEW INSTALLATIONS OR MAINTENANCE AND ANY/ALL WORK PERFORMED WITHIN THE PROPERTY LIMITS OF A NUCLEAR FACILITY.

Per hour:	07/01/2024	07/01/2025
		Additional
Millwright - Power Generation	\$ 45.00	\$2.50*
* To be allocated at a later date.		

NOTE: ADDITIONAL PREMIUMS PAID FOR THE FOLLOWING WORK LISTED BELOW (amount subject to any overtime premiums):
- Certified Welders shall receive an additional \$1.75 per hour provided they are directed to perform Certified Welding.

- If a work site has been declared a hazardous site by the Owner and the use of protective gear (including, as a minimum, air purifying canister-type chemical respirators) is required, then that employee shall receive an additional \$1.50 per hour.
- An employee performing the work of a machinist shall receive an additional \$2.00 per hour. For the purposes of this premium to apply, a "machinist" is a person who uses a lathe, Bridgeport, milling machine or similar type of tool to make or modify parts.
- When performing work underground at 500 feet and below, the employee shall receive an additional \$1.00 per hour.

SUPPLEMENTAL BENEFITS

Per hour paid:

Journeyworker \$ 27.95*

*NOTE: Subject to OT premium

OVERTIME PAY

See (B, E, E2, Q, V) on OVERTIME PAGE

HOLIDAY

Paid: See (1) on HOLIDAY PAGE
Overtime: See (5, 6) on HOLIDAY PAGE

NOTE: Any holiday that falls on Sunday shall be observed the following Monday. Any holiday that falls on Saturday shall be observed the preceding Friday.

REGISTERED APPRENTICES

WAGES per hour: One year terms at the following percentage of Journeyworker's wage:

Appr. 1st year	65 %*
Appr. 2nd year	75 %*
Appr. 3rd year	80 %*
Appr. 4th year	90 %*

*NOTE: Additional premium for the following work listed below:

Certified Welder	\$ 1.75
Hazardous Waste Work	1.50
Machinist	2.00
Underground (500' and below)	1.00

SUPPLEMENTAL BENEFITS per hour:

Appr. 1st year	\$ 11.89
Appr. 2nd year	23.14
Appr. 3rd year	24.74
Appr. 4th year	26.35

6-1163Power

Millwright

02/01/2025

JOB DESCRIPTION Millwright

DISTRICT 2

ENTIRE COUNTIES

Clinton, Essex, Franklin, Hamilton, Jefferson, Lewis, Oneida, Onondaga, Oswego, St. Lawrence, Warren, Washington

WAGES

Per hour:	07/01/2024	07/01/2025
		Additional
Building	\$ 36.32	\$ 3.00*
Heavy & Highway	39.82	3.00*

*To be allocated at a later date

NOTE ADDITIONAL PREMIUMS PAID FOR THE FOLLOWING WORK LISTED BELOW (amount subject to any overtime premiums):

- Certified Welders shall receive \$1.75 per hour in addition to the current Millwrights rate provided he/she is directed to perform certified welding.
- For Building work if a work site has been declared a hazardous site by the Owner and the use of protective gear (including, as a minimum, air purifying canister-type chemical respirators) are required, then that employee shall receive a \$1.50 premium per hour for Building work.
- For Heavy & Highway work if the work is performed at a State or Federally designated hazardous waste site where employees are required to wear protective gear, the employees performing the work shall receive an additional \$2.00 per hour over the millwright heavy and highway wage rate for all hours worked on the day protective gear was worn.
- An employee performing the work of a machinist shall receive \$2.00 per hour in addition to the current Millwrights rate. For the purposes of this premium to apply, a "machinist" is a person who uses a lathe, Bridgeport, milling machine or similar type of tool to make or modify parts.
- When performing work underground at 500 feet and below, the employee shall receive an additional \$1.00.

SUPPLEMENTAL BENEFITS

Per hour:

Journeyworker \$ 26.59

OVERTIME PAY

See (B, E, E2, Q) on OVERTIME PAGE

HOLIDAY

Paid: See (1) on HOLIDAY PAGE

Overtime: See (5, 6) on HOLIDAY PAGE

Note: Any holiday that falls on Sunday shall be observed the following Monday. Any holiday that falls on Saturday shall be observed the preceding Friday.

REGISTERED APPRENTICES

Wages per hour:

(1)year terms at the following percentage of Journeyworker's rate.

1st	2nd	3rd	4th
65%	75%	80%	90%

Supplemental Benefits per hour:

Apprentices:

1st term	\$ 11.89
2nd term	22.19
3rd term	23.65
4th term	25.13

2-1163.2

Operating Engineer - Building

02/01/2025

JOB DESCRIPTION Operating Engineer - Building

DISTRICT 6

ENTIRE COUNTIES

Cayuga, Cortland, Jefferson, Lewis, Madison, Oneida, Onondaga, Oswego, Seneca, St. Lawrence, Tompkins

WAGES

NOTE:

---If a prime contract is let for site work only, meaning no buildings are involved in their site contract, the Heavy/Highway rates would be applicable. When a prime contract is let for site work and building excavation is part of that contract, the Building rates would be applicable for the Operators classification.

---In the event that equipment listed below is operated by robotic control, the classification covering the operation will be the same as if manually operated.

---If a second employee is required by the employer for operation of any covered machine, they shall be an Engineer Class C.

CLASS A1*: All Cranes (A1 Includes Boom Trucks over 5 tons, Cableway, Cherry Picker, Derrick, Dragline, Dredge, Overhead Crane, Pile Driver, Tower Crane**, Truck Crane, Whirlies).

CLASS A: Air Plako, Asphalt & Blacktop Roller, Automated Concrete Spreader (CMI or equivalent), Automated Fine Grade Machine (CMI), Backhoe, Barrel Shredder, Belt Placer, Blacktop Spreader (such as Barber-Greene & Blaw Knox), Blacktop Plant (automated), Blast or Rotary Drill (Truck or Cat mounted), Boom Trucks 5 ton and under, Burning Plant Operator, Caisson Auger, Central Mix Plant (automated), Concrete Pump, Crusher (Rock), De-watering Press, Diesel Power Unit, Dirt Filter Press with Operation Equipment, Dredge, Dual Drum Paver, Elevating Grader (self-propelled or towed), Elevator Hoist - Two Cage, Excavator - all purpose hydraulically operated, Fork Lift (Loaded/Lull and other rough terrain type), Front End Loader (4 c.y. and over), Gradall, Grader (Power), Head Tower (Saurman or equal), Hoist (2 or 3 Drum), Hydroblaster (Laser Pump), Light Plants - Compressors and Generators, Locomotive, Maintenance Engineer, Maintenance Welder, Mine Hoist, Mucking Machine or Mole, Quarry Master or Equivalent, Refrigeration Equipment (for soil stabilization), Scraper, Sea Mule, Shovel, Side Boom, Slip Form Paver, Straddle Buggy (Ross Carrier, Lumber Carrier), Tractor Drawn Belt Type Loader (Euclid Loader), Trenching Machine (digging capacity of over 4ft. depth), Truck or Trailer Mounted Log Chipper (self-feeder), Tug Operator (Manned, rented equipment excluded), Tunnel Shovel, Vibro or Sonic Hammer Controls (when not mounted in proximity to Rig Operator), Work Boat Operator including LCM's.

CLASS B: "A" Frame Truck, Back Dumps, Blacktop Plant (non-automatic), Boring Machine, Bulldozer, Cage-Hoist, Central Mix Plant (non-automated), Compressor, Pump, Generator or Welding machine (when used in battery of not more than five (5)), Concrete Paver (single drum over 16'), Core boring machine, Drill Rigs - tractor mounted, Elevator - as material hoist, Farm Tractor (with or without accessories), Fork Lift (over 10 ton with or without attachments), Front End Loader (under 4 c.y.), Grout Pump, Gunit Machine, High Pressure Boiler (15 lbs. & over), Hoist (one drum), Hydraulic Breaking Hammer (Drop Hammer), Kolman Plant Loader (screening gravel), Maintenance Grease Man, Mixer for stabilized base - self-propelled (Seaman Mixer), Monorail Machine, Parapet Concrete or Pavement Grinder, Parts Man, Post Driver (truck or tractor mounted), Post Hole Digger (truck or tractor mounted), Power Sweeper (Wayne or similar), Pump-Crete or Squeeze-Crete, Road Widener (front end of Grader or self-propelled), Roller, Self-contained hydraulic bench drill, Shell Winder (motorized), Skid steer (Bobcat type loader), Snorkel (overhead arms), Snowblower control man, Tractor (with or without accessories), Trenching Machine (digging capacity of 4 ft. or less), Tugger Hoist, Vacuum Machine (self-propelled or mounted), Vibro Tamp, Well Drill / Well Point System (Submersible pumps when used in lieu of Well Point System), Winch (Motor driven), Winch Cat, Winch Truck.

CLASS C: Compressor (up to 500 cfm), Concrete Paver or Mixer (under 16'), Concrete Pavement Spreaders & Finishers (not automated), Conveyor (over 12 ft), Electric Submersible Pump (4" and over), Fine Grade Machine (not automated), Fireman, Fork Lift ("with or without" attachments, 10 ton and under), Form Tamper, Generator (2,500 watts and over), Hydraulic Pump, Mechanical Heaters (More than two (2) Mechanical Heaters or any Mechanical Heater or Heaters whose combined output exceeds 640,000 BTU per hour (manufacturer's rating) plus one self-contained heating unit - i.e. Sundog or Air Heat type - New Holland Hay Dryer type excluded), Mulching Machine, Oiler, Power Driven Welding Machine (300 amp and over, other than all electric. One Welding Machine under 300 amp will not require an engineer unless in a battery), Power Heaterman (hay dryer), Pumps (water and trash), Revinus Widener (road widener), Single Light Plant, Steam Cleaner or Jenny.

Per hour: Building	07/01/2024	07/01/2025
Class A1*	\$ 47.62	\$ 49.61
Class A	46.12	48.11
Class B	44.00	45.99
Class C	39.78	41.77

Additional \$2.50 per hour if work requires Personal Protective Equipment for hazardous waste site activities with a level C or over rating.

(*) TONNAGE PREMIUMS:

All cranes up to 64 ton capacity - A1 rate
All cranes 65 ton to 110 ton capacity - A1 rate plus \$ 1.50
All cranes 111 ton to 199 ton capacity - A1 rate plus \$ 2.00
All cranes 200 ton to 399 ton capacity - A1 rate plus \$ 3.00
All cranes 400 ton to 599 ton capacity - A1 rate plus \$ 4.00
All cranes 600 ton to 799 ton capacity - A1 rate plus \$ 5.00
All cranes 800 ton to 999 ton capacity - A1 rate plus \$ 6.00
All cranes 1000 ton capacity and over - A1 rate plus \$ 7.00

(**) Tower Cranes - A1 rate plus \$2.50 (no tonnage premiums apply)

SUPPLEMENTAL BENEFITS

Per hour:

Journeyworker	\$ 31.02	\$ 32.12
---------------	----------	----------

OVERTIME PAY

See (B, E, Q) on OVERTIME PAGE

HOLIDAY

Paid: See (5, 6) on HOLIDAY PAGE

Overtime: See (5, 6) on HOLIDAY PAGE

NOTE: If the holiday falls on Sunday, it will be celebrated on Monday.

REGISTERED APPRENTICES

WAGES per hour: One thousand hour terms at the following percentage of Journeyworker's CLASS A wage:

1st year	60%
2nd year	65%
3rd year	70%
4th year	80%

Additional \$2.50 per hour if work requires Personal Protective Equipment for hazardous waste site activities with a level C or over rating.

SUPPLEMENTAL BENEFITS per hour:

07/01/2024

07/01/2025

All Terms: \$ 30.95 \$ 32.05

6-158-545b.s

Operating Engineer - Heavy&Highway

02/01/2025

JOB DESCRIPTION Operating Engineer - Heavy&Highway

DISTRICT 6

ENTIRE COUNTIES

Cayuga, Cortland, Jefferson, Lewis, Madison, Oneida, Onondaga, Oswego, Seneca, St. Lawrence, Tompkins

WAGES

NOTE:

---In the event that equipment listed below is operated by robotic control, the classification covering the operation will be the same as if manually operated.

---If a second employee is required by the employer for operation of any covered machine, they shall be an Engineer Class C.

CLASS A1*: All Cranes that require a NYS Crane License (Boom Truck, Cherry Picker, Derrick, Dragline, Overhead Crane (Gantry or Straddle Type), Pile Driver, Tower Cranes (including self erecting)**, Truck Crane).

CLASS A: Asphalt Curb Machine (self-propelled, slipform); Asphalt Paver; Automated Concrete Spreader (CMI type); Automatic Fine Grader; Backhoe (except tractor mounted, rubber tired); Backhoe Excavator, Full Swing (CAT 212 or similar type); Back Filling Machine; Belt Placer (CMI type); Blacktop Plant (automated); Blacktop Roller; Bull Dozer being operated with active GPS; Cableway; Caisson Auger; Central Mix Concrete Plant (automated); Concrete Curb Machine (self-propelled, slipform); Concrete Pump; Cranes - listed in A1 that do not require a NYS Crane License; Directional Boring/Drilling Machine; Dredge; Dual Drum Paver; Excavator (all purpose-hydraulic, Gradall or similar); Front End Loader (4 cu. yd. & over); Head Tower (Sauerman or equal); Hoist (two or three drum); Holland Loader; Maintenance Engineer; Mine Hoist; Mucking Machine or Mole; Pavement Breaker (SP Wertgen; PB-4 and similar type); Profiler/Milling Machine (over 105 h.p.); Power Grader; Quad 9; Quarry Master (or equivalent); Rotating Telehandler; Scraper (including challenger type); Shovel; Side Boom; Slip Form Paver; Tractor Drawn Belt-Type Loader; Truck or Trailer Mounted Chipper (self-feeder); Tug Operator (manned rented equipment excluded); Tunnel Shovel.

CLASS B: Backhoe (tractor mounted, rubber tired); Bituminous Recycler Machine; Bituminous Spreader and Mixer; Blacktop Plant (non-automated); Blast or Rotary Drill (truck or tractor mounted); Boring Machine; Bridge Deck Finishing Machine; Brokk; Cage Hoist; Central Mix Plant (non-automated) and All Concrete Batching Plants; Concrete Paver (over 16'); Crawler Drill (self-contained); Crusher; Diesel Power Unit; Drill Rigs (truck or tractor mounted); Front End Loader (under 4 cu. yd.); Greaseman - Lubrication Engineer; HiPressure Boiler (15 lbs & over); Hoist (one drum); Hydro-Axe; Kolman Plant Loader & similar type loaders; Locomotive; Material Handling Knuckle Boom; Mini Excavators (under 18,000 lbs.); Mixer (for stabilized base, self-propelled); Monorail Machine; Profiler/Milling Machine (105 h.p. and under); Plant Engineer; Prentice Loader; Pug Mill; Pump Crete; Ready Mix Concrete Plant; Refrigeration Equipment (for soil stabilization); Road Widener; Roller (all above subgrade, See Class A for Blacktop Roller); Sea Mule; Self-contained ride-on Rock Drill (excluding Air-Track type drill); Skidder; Tractor with Dozer and/or Pusher; Trencher; Tugger Hoist; Vacuum Machine (mounted or towed); Vermeer Saws (ride-on, any size or type); Welder; Winch and Winch Cat; Work Boat Operator including L.C.M.'s.

CLASS C: "A" Frame Winch Hoist (On Truck); Aggregate Plant; Articulated Heavy Hauler; Asphalt or Concrete Grooving Machine (ride-on); Ballast Regulator (ride-on); Bituminous Heater (self-propelled); Boat (powered); Boiler (used in conjunction with production); Cement & Bin Operator; Compressors***; Concrete Pavement Spreader and Finisher; Concrete Paver or Mixer (16' & under); Concrete Saw (self-propelled); Conveyor; Deck Hand; Directional Boring/Drilling Machine Locator; Drill (Core); Drill (Well); Dust Collectors***; Electric Pump When Used in Conjunction with Well Point System; Farm Tractor with accessories; Fine Grade Machine; Fireman; Fork Lift; Form Tamper; Generators***; Grout Pump; Guniting Machine; Hammers (hydraulic self-propelled); Heaters***; Hydra-Spiker (ride-on); Hydraulic Pump (jacking system); Hydro-Blaster (water); Light Plants***; Mulching Machine; Oilier; Parapet Concrete or Pavement Grinder; Post Hole Digger (excluding hand-held); Post Driver; Power Broom (towed); Power Heaterman; Power Sweeper; Pumps***; Revinus Widener; Roller (subgrade & fill); Scarifier (ride-on); Shell Winder; Skid Steer Loader (Bobcat or similar, including all attachments); Span Saw (ride-on); Steam Cleaner; Tamper (ride-on); Tie Extractor (ride-on); Tie Handlers (ride-on); Tie Inserters (ride-on); Tie Spacers (ride-on); Tire Repair; Track Liner (ride-on); Tractor; Tractor (with towed accessories); Vacuum Machine (self-propelled); Vibratory Compactor; Vibro Tamp; Welding Machines***; Well Point.

***CLASS C NOTE: Considered Hands-Off (unmanned). Includes only operation and maintenance of the equipment.

Per hour: H/H	07/01/2024	07/01/2025
CLASS A1*	\$ 56.51	\$ 58.85
CLASS A	53.51	55.85
CLASS B	52.63	54.97
CLASS C	49.35	51.69

(*) TONNAGE PREMIUMS:

All cranes up to 64 ton capacity - A1 rate

All cranes 65 ton to 110 ton capacity - A1 rate plus \$ 1.50

All cranes 111 ton to 199 ton capacity- A1 rate plus \$ 2.00

All cranes 200 ton to 399 ton capacity - A1 rate plus \$ 3.00

All cranes 400 ton to 599 ton capacity - A1 rate plus \$ 4.00
All cranes 600 ton to 799 ton capacity - A1 rate plus \$ 5.00
All cranes 800 ton to 999 ton capacity - A1 rate plus \$ 6.00
All cranes 1000 ton capacity and over - A1 rate plus \$ 7.00

(**) Tower Cranes - A1 rate plus \$3.00 (no tonnage premiums apply)

- Cranes in Luffer Configuration - A1 rate plus \$ 5.00
- Cranes with external ballast (Tray or Wagon) - A1 rate plus \$ 5.00

Additional \$2.50 per hour for hazardous waste removal work on a State and/or Federally designated waste site which requires employees to wear Level C or above forms of personal protection.

SHIFT WORK

SINGLE IRREGULAR WORK SHIFT: Additional \$2.50 per hour for all employees who work a single irregular work shift starting from 5:00 PM to 1:00 AM that is mandated by the Contracting Agency.

SUPPLEMENTAL BENEFITS

Per hour:	07/01/2024	07/01/2025
Journeyworker	\$ 32.45	\$ 33.55

OVERTIME PAY

See (B, E, Q) on OVERTIME PAGE

HOLIDAY

Paid: See (5, 6) on HOLIDAY PAGE
Overtime: See (5, 6) on HOLIDAY PAGE

NOTE: If a holiday falls on Sunday, it will be celebrated on Monday. If an employee works on this Monday, they shall be compensated at double time plus the holiday pay (triple time). If a holiday falls on a Saturday, employees who work a Saturday Holiday shall be paid double time plus the holiday pay.

REGISTERED APPRENTICES

WAGES per hour: One thousand hour terms at the following percentage of Journeyworker's CLASS B wage.

1st term	60%
2nd term	70%
3rd term	80%
4th Term	90%

Additional \$2.50 per hour for hazardous waste removal work on a State and/or Federally designated waste site which requires employees to wear Level C or above forms of personal protection.

SUPPLEMENTAL BENEFITS per hour: Same as Journeyworker

6-158-545h

Operating Engineer - Survey Crew

02/01/2025

JOB DESCRIPTION Operating Engineer - Survey Crew

DISTRICT 12

ENTIRE COUNTIES

Albany, Allegany, Broome, Cayuga, Chemung, Chenango, Clinton, Columbia, Cortland, Essex, Franklin, Fulton, Greene, Hamilton, Herkimer, Jefferson, Lewis, Livingston, Madison, Monroe, Montgomery, Oneida, Onondaga, Ontario, Oswego, Otsego, Rensselaer, Saratoga, Schenectady, Schoharie, Schuyler, Seneca, St. Lawrence, Steuben, Tioga, Tompkins, Warren, Washington, Wayne, Yates

PARTIAL COUNTIES

Dutchess: The northern portion of the county from the northern boundary line of the City of Poughkeepsie, north.

Genesee: Only the portion of the county that lies east of a line down the center of Route 98 to include all area that lies within the City of Batavia.

WAGES

These rates apply to Building, Tunnel and Heavy Highway.

Per hour:

SURVEY CLASSIFICATIONS:

Party Chief - One who directs a survey party.

Instrument Person - One who operates the surveying instruments.

Rod Person - One who holds the rods and assists the Instrument Person.

07/01/2024

Party Chief	\$ 50.65
Instrument Person	46.54

Rod Person 34.55
Additional \$3.00/hr. for Tunnel Work
Additional \$2.50/hr. for Hazardous Work Site

SUPPLEMENTAL BENEFITS

Per hour worked:

Journeyman \$ 29.75

OVERTIME PAY

See (B, E, P, *X) on OVERTIME PAGE

*Note: \$25.10/Hr. Only for "ALL" premium hours paid when worked.

HOLIDAY

Paid: See (5, 6) on HOLIDAY PAGE

Overtime: See (5, 6) on HOLIDAY PAGE

REGISTERED APPRENTICES

WAGES: 1000 hour terms based on the Percentage of Rod Persons Wage:

07/01/2024

0-1000	60%
1001-2000	70%
2001-3000	80%

SUPPLEMENTAL BENEFIT per hour worked:

0-1000	\$ 21.53 / PHP \$18.45
1001-2000	24.55 / " 20.45
2001-3000	27.58/ " 22.93

NOTE: PHP is premium hours paid when worked.

12-158-545 D.H.H.

Operating Engineer - Survey Crew - Consulting Engineer

02/01/2025

JOB DESCRIPTION Operating Engineer - Survey Crew - Consulting Engineer

DISTRICT 12

ENTIRE COUNTIES

Albany, Allegany, Broome, Cayuga, Chemung, Chenango, Clinton, Columbia, Cortland, Essex, Franklin, Fulton, Greene, Hamilton, Herkimer, Jefferson, Lewis, Livingston, Madison, Monroe, Montgomery, Oneida, Onondaga, Ontario, Oswego, Otsego, Rensselaer, Saratoga, Schenectady, Schoharie, Schuyler, Seneca, St. Lawrence, Steuben, Tioga, Tompkins, Warren, Washington, Wayne, Yates

PARTIAL COUNTIES

Dutchess: The northern portion of the county from the northern boundary line of the City of Poughkeepsie, north.

Genesee: Only the portion of the county that lies east of a line down the center of Route 98 to include all area that lies within the City of Batavia.

WAGES

These rates apply to feasibility and preliminary design surveying, line and grade surveying for inspection or supervision of construction when performed under a Consulting Engineer Agreement.

Per hour:

SURVEY CLASSIFICATIONS:

Party Chief - One who directs a survey party.

Instrument Person - One who operates the surveying instruments.

Rod Person - One who holds the rods and assists the Instrument Person.

07/01/2024

Party Chief	\$ 50.65
Instrument Person	46.54
Rod Person	34.55

Additional \$3.00/hr. for Tunnel Work.

Additional \$2.50/hr. for EPA or DEC certified toxic or hazardous waste work.

SUPPLEMENTAL BENEFITS

Per hour worked:

Journeyman \$ 29.75

OVERTIME PAY

See (B, E, Q, *X) on OVERTIME PAGE

*Note: \$25.10/Hr. Only for "ALL" premium hours paid when worked.

HOLIDAY

Paid: See (1) on HOLIDAY PAGE
Overtime: See (5, 6) on HOLIDAY PAGE

REGISTERED APPRENTICES

WAGES: 1000 hour terms based on percentage of Rod Persons Wage:

07/01/2024

0-1000	60%
1001-2000	70%
2001-3000	80%

SUPPLEMENTAL BENEFIT per hour worked:

0-1000	\$ 21.53 / PHP \$18.45
1001-2000	\$ 24.55 / " 20.45
2001-3000	\$ 26.98 / " 22.93

NOTE: PHP is premium hours paid when worked.

12-158-545 DCE

Operating Engineer - Tunnel

02/01/2025

JOB DESCRIPTION Operating Engineer - Tunnel

DISTRICT 7

ENTIRE COUNTIES

Albany, Allegany, Broome, Cayuga, Chemung, Chenango, Clinton, Columbia, Cortland, Essex, Franklin, Fulton, Greene, Hamilton, Herkimer, Jefferson, Lewis, Livingston, Madison, Monroe, Montgomery, Oneida, Onondaga, Ontario, Oswego, Otsego, Rensselaer, Saratoga, Schoenectady, Schoharie, Schuyler, Seneca, St. Lawrence, Steuben, Tioga, Tompkins, Warren, Washington, Wayne, Yates

PARTIAL COUNTIES

Dutchess: Northern part of Dutchess, to the northern boundary line of the City of Poughkeepsie, then due east to Route 115 to Bedell Road, then east along Bedell Road to VanWagner Road, then north along VanWagner Road to Bower Road, then east along Bower Road to Rte. 44 east to Rte. 343, then along Rte. 343 east to the northern boundary of the Town of Dover Plains and east along the northern boundary of the Town of Dover Plains, to the borderline of the State of Connecticut.

Genesee: Only that portion of the county that lies east of a line drawn down the center of Route 98 and the entirety of the City of Batavia.

WAGES

CLASS A: Automatic Concrete Spreader (CMI Type); Automatic Fine Grader; Backhoe (except tractor mounted, rubber tired); Belt Placer (CMI Type); Blacktop Plant (automated); Cableway; Caisson Auger; Central Mix Concrete Plant (automated); Concrete Curb Machine (self-propelled slipform); Concrete Pump (8" or over); Dredge; Dual Drum Paver; Excavator; Front End Loader (4 cu. yd & over); Gradall; Head Tower (Sauerman or Equal); Hoist (shaft); Hoist (two or three Drum); Log Chipper/Loader (self-feeder); Maintenance Engineer (shaft and tunnel); any Mechanical Shaft Drill; Mine Hoist; Mining Machine(Mole and similar types); Mucking Machine or Mole; Overhead Crane (Gantry or Straddle Type); Pile Driver; Power Grader; Remote Controlled Mole or Tunnel Machine; Scraper; Shovel; Side Boom; Slip Form Paver (If a second man is needed, they shall be an Oiler); Tripper/Maintenance Engineer (shaft & tunnel); Tractor Drawn Belt-Type Loader; Tug Operator (manned rented equipment excluded); Tunnel Shovel.

CLASS B: Automated Central Mix Concrete Plant; Backhoe (topside); Backhoe (track mounted, rubber tired); Backhoe (topside); Bituminous Spreader and Mixer, Blacktop Plant (non-automated); Blast or Rotary Drill (truck or tractor mounted); Boring Machine; Cage Hoist; Central Mix Plant(non-automated); all Concrete Batching Plants; Compressors (4 or less exceeding 2,000 c.f.m. combined capacity); Concrete Pump; Crusher; Diesel Power Unit; Drill Rigs (tractor mounted); Front End Loader (under 4 cu. yd.); Grayco Epoxy Machine; Hoist (One Drum); Hoist (2 or 3 drum topside); Knuckle Boom material handler; Kolman Plant Loader & similar type Loaders (if employer requires another person to clean the screen or to maintain the equipment, they shall be an Oiler); L.C.M. Work Boat Operator; Locomotive; Maintenance Engineer (topside); Maintenance Grease Man; Mixer (for stabilized base-self-propelled); Monorail Machine; Plant Engineer; Personnel Hoist; Pump Crete; Ready Mix Concrete Plant; Refrigeration Equipment (for soil stabilization); Road Widener; Roller (all above sub-grade); Sea Mule; Shotcrete Machine; Shovel (topside); Tractor with Dozer and/or Pusher; Trencher; Tugger Hoist; Tunnel Locomotive; Vacuum Machine (mounted or towed); Welder; Winch; Winch Cat.

CLASS C: A Frame Truck; All Terrain Telescoping Material Handler; Ballast Regulator (ride-on); Compressors (4 not to exceed 2,000 c.f.m. combined capacity; or 3 or less with more than 1200 c.f.m. but not to exceed 2,000 c.f.m.); Compressors ((any size, but subject to other provisions for compressors), Dust Collectors, Generators, Pumps, Welding Machines, Light Plants (4 or any type combination)); Concrete Pavement Spreaders and Finishers; Conveyor; Drill (core); Drill (well); Electric Pump used in conjunction with Well Point System; Farm Tractor with Accessories; Fine Grade Machine; Fork Lift; Grout Pump (over 5 cu. ft.); Gunite Machine; Hammers (hydraulic-self-propelled); Hydra-Spiker (ride-on); Hydra-Blaster (water); Hydro-Blaster; Motorized Form Carrier; Post Hole Digger and Post Driver; Power Sweeper; Roller grade & fill); Scarifer (ride-on); Span-Saw (ride-on); Submersible Electric Pump (when used in lieu of well points); Tamper (ride-on); Tie-Extractor (ride-on), Tie Handler (ride-on), Tie Inserter (ride-on), Tie Spacer (ride-on); Track Liner (ride-on); Tractor with towed accessories; Vibratory Compactor; Vibro Tamp, Well Point.

CLASS D: Aggregate Plant; Cement & Bin Operator; Compressors (3 or less not to exceed 1,200 c.f.m. combined capacity); Compressors ((any size, but subject to other provisions for compressors), Dust Collectors, Generators, Pumps, Welding Machines, Light Plants (3 or less or any type or combination)); Concrete Saw (self-propelled); Form Tamper; Greaseman; Hydraulic Pump (jacking system); Junior Engineer; Light Plants; Mulching Machine; Oiler; Parapet Concrete or Pavement Grinder; Power Broom (towed); Power Heaterman (when used for production); Revinius Widener; Shell Winder; Steam Cleaner; Tractor.

Per hour:	07/01/2024	07/01/2025
CLASS A	\$ 55.91	\$ 58.44
CLASS B	54.69	57.22
CLASS C	51.90	54.43
CLASS D	48.89	51.42

Additional \$5.00 per hour for Hazardous Waste Work on a state or federally designated hazardous waste site where the Operating Engineer is in direct contact with hazardous material and when personal protective equipment is required for respiratory, skin and eye protection.

CRANES:

Crane 1: All cranes, including self-erecting.

Crane 2: All Lattice Boom Cranes and all cranes with a manufacturer's rating of fifty (50) ton and over.

Crane 3: All hydraulic cranes and derricks with a manufacturer's rating of forty nine (49) ton and below, including boom trucks.

Crane 1	\$ 59.91	\$ 62.44
Crane 2	58.91	61.44
Crane 3	57.91	60.44

SUPPLEMENTAL BENEFITS

Per hour:	\$ 25.05	\$ 25.90
	+ 9.85*	+ 10.10*

* This portion of benefits subject to same premium rate as shown for overtime wages.

OVERTIME PAY

See (B, B2, E, Q, X) on OVERTIME PAGE

HOLIDAY

Paid: See (5, 6) on HOLIDAY PAGE

Overtime: See (5, 6) on HOLIDAY PAGE

NOTE: If a holiday falls on Sunday, it shall be observed on Monday.

REGISTERED APPRENTICES

WAGES:(1000) hours terms at the following percentage of Journeyworker's Class B wage.

1st term	60%
2nd term	65%
3rd term	70%
4th term	75%

SUPPLEMENTAL BENEFITS per hour: Same as Journeyworker

7-158-832TL.

Painter

02/01/2025

JOB DESCRIPTION Painter

DISTRICT 6

ENTIRE COUNTIES

Cayuga, Herkimer, Madison, Oneida, Onondaga, Seneca

PARTIAL COUNTIES

Lewis: Only the Townships of High Market, Lewis, Leyden, Lyonsdale, Osceola, Turin and West Turin.

Ontario: The City and Township of Geneva.

Oswego: Only the Townships of Amboy, Constantia, Williamstown and Oneida Lake.

WAGES

Per hour:	07/01/2024
Basic Rate (Brush & Roll)	\$ 27.27
Sign Painting	27.27
Lead Based Paint Abatement	27.27
Drywall Taper/ Finisher	28.02
Wallcovering	28.02
Drywall Machine Operator	28.52
Spray	27.77

Parking Lot, Hwy Striping	27.77
Epoxy (Brush-Roller)	27.77
Epoxy (Spray)	27.77
Sandblasting (Operator)	27.77
Boatswain Chair	27.77
Swing Scaffold	27.77
Structural Steel	27.77
(except bridges,tanks,tunnel)	
Coal Tar epoxy	28.77
Asbestos Encapsulation	29.47

NOTE - SEE BRIDGE PAINTER RATES FOR BRIDGES, TANKS, OR TUNNELS.

SHIFT WORK

FOR ANY SHIFT WHICH STARTS PRIOR TO 6:00 AM OR AFTER 3:00 PM, ALL EMPLOYEES WHO WORK A SINGLE IRREGULAR WORK SHIFT ON GOVERNMENTAL MANDATED WORK SHALL BE PAID AN ADDITIONAL \$2.00 PER HOUR ABOVE THE APPLICABLE WAGE SCALE.

SUPPLEMENTAL BENEFITS

Per hour:

Journeyworker \$ 26.53

OVERTIME PAY

See (B, *F, R) on OVERTIME PAGE

* NOTE - On exterior work only, if work was missed during the week due to inclement weather, Saturday may be worked at straight time.

HOLIDAY

Paid: See (1) on HOLIDAY PAGE

Overtime: See (5, 6) on HOLIDAY PAGE

NOTE: A holiday that falls on a Saturday will be celebrated on the preceding Friday. A holiday that falls on a Sunday will be celebrated on the following Monday.

REGISTERED APPRENTICES

WAGES per hour:

Painter/Decorator: 750 hour terms at the following wage rate:

1st	2nd	3rd	4th	5th	6th	7th	8th
\$ 18.00	\$ 18.50	\$ 19.00	\$ 19.50	\$ 20.00	\$ 21.00	\$ 22.00	\$ 23.00

Drywall Taper/ Finisher: 750 hour terms at the following wage rate:

1st	2nd	3rd	4th	5th	6th
\$ 20.00	\$ 20.50	\$ 21.00	\$ 21.50	\$ 22.00	\$ 23.00

SUPPLEMENTAL BENEFITS per hour:

Painter/Decorator:

1st	2nd	3rd	4th	5th	6th	7th	8th
\$ 6.50	\$ 6.50	\$ 7.50	\$ 7.50	\$ 10.50	\$ 10.50	\$ 13.00	\$ 13.00

Drywall Taper/ Finisher:

1st	2nd	3rd	4th	5th	6th
\$ 7.50	\$ 7.50	\$ 7.50	\$ 10.00	\$ 10.00	\$ 12.00

6-31

Painter

02/01/2025

JOB DESCRIPTION Painter

DISTRICT 3

ENTIRE COUNTIES

Allegany, Broome, Cattaraugus, Cayuga, Chautauqua, Chemung, Chenango, Cortland, Delaware, Erie, Genesee, Herkimer, Jefferson, Lewis, Livingston, Madison, Monroe, Niagara, Oneida, Onondaga, Ontario, Orleans, Oswego, Otsego, Schuyler, Seneca, St. Lawrence, Steuben, Tioga, Tompkins, Wayne, Wyoming, Yates

WAGES

Per hour: 07/01/2024

Bridge	\$ 43.81
Tunnel	43.81
Tank*	41.81

For Bridge Painting Contracts, ALL WORKERS on and off the bridge (including Flagmen) are to be paid Painter's Rate; the contract must be ONLY for Bridge Painting.

Tank rate applies to indoor and outdoor tanks, tank towers, standpipes, digesters, waste water treatment tanks, chlorinator tanks, etc. Covers all types of tanks including but not limited to steel tanks, concrete tanks, fiberglass tanks, etc.

SHIFT WORK

Note an additional \$1.50 per hour is required when the contracting agency or project specification requires any shift to start prior to 6:00am or after 12:00 noon.

SUPPLEMENTAL BENEFITS

Per hour:

\$ 31.39

OVERTIME PAY

Exterior work only See (B, E4, F*, R) on OVERTIME PAGE.

All other work See (B, F*, R) on OVERTIME PAGE.

*Note - Saturday is payable at straight time if the employee misses work, except where a doctor's or hospital verification of illness is produced Monday through Friday when work was available to the employee.

HOLIDAY

Paid: See (1) on HOLIDAY PAGE

Overtime: See (5, 6) on HOLIDAY PAGE

REGISTERED APPRENTICES

Wages per hour:

750 hour terms at the following wage:

1st	2nd	3rd	4th	5th	6th
\$ 24.00	\$ 26.00	\$ 28.00	\$ 30.00	\$ 34.00	\$ 38.00

Supplemental benefits per hour:

1st	2nd	3rd	4th	5th	6th
\$ 6.60	\$ 6.95	\$ 7.30	\$ 7.65	\$ 8.00	\$ 8.35

3-4-Bridge, Tunnel, Tank

Painter - Metal Polisher

02/01/2025

JOB DESCRIPTION Painter - Metal Polisher

DISTRICT 8

ENTIRE COUNTIES

Albany, Allegany, Bronx, Broome, Cattaraugus, Cayuga, Chautauqua, Chemung, Chenango, Clinton, Columbia, Cortland, Delaware, Dutchess, Erie, Essex, Franklin, Fulton, Genesee, Greene, Hamilton, Herkimer, Jefferson, Kings, Lewis, Livingston, Madison, Monroe, Montgomery, Nassau, New York, Niagara, Oneida, Onondaga, Ontario, Orange, Orleans, Oswego, Otsego, Putnam, Queens, Rensselaer, Richmond, Rockland, Saratoga, Schenectady, Schoharie, Schuyler, Seneca, St. Lawrence, Steuben, Suffolk, Sullivan, Tioga, Tompkins, Ulster, Warren, Washington, Wayne, Westchester, Wyoming, Yates

WAGES

07/01/2024

Metal Polisher \$ 39.33

Metal Polisher* 40.43

Metal Polisher** 43.33

*Note: Applies on New Construction & complete renovation

** Note: Applies when working on scaffolds over 34 feet.

SUPPLEMENTAL BENEFITS

Per Hour:

07/01/2024

Journeyworker:

All classification \$ 12.79

OVERTIME PAY

See (B, E, P, T) on OVERTIME PAGE

HOLIDAY

Paid: See (5, 6, 11, 15, 16, 25, 26) on HOLIDAY PAGE

Overtime: See (5, 6, 11, 15, 16, 25, 26) on HOLIDAY PAGE

REGISTERED APPRENTICES

Wages per hour:

One (1) year term at the following wage rates:

07/01/2024

1st year \$ 19.67

2nd year 21.63

3rd year 23.60

1st year* \$ 22.06

2nd year*	22.07
3rd year*	24.14
1st year**	\$ 22.17
2nd year**	24.13
3rd year**	26.10

*Note: Applies on New Construction & complete renovation

** Note: Applies when working on scaffolds over 34 feet.

Supplemental benefits:

Per hour:

1st year	\$ 8.69
2nd year	8.69
3rd year	8.69

8-8A/28A-MP

Plumber	02/01/2025
----------------	-------------------

JOB DESCRIPTION Plumber

DISTRICT 7

ENTIRE COUNTIES

Herkimer, Oneida

PARTIAL COUNTIES

Hamilton: Only the Town of Inlet.

Lewis: Towns of Lewis, Leyden, Lyonsdale, and West Turin.

Madison: Towns of Brookfield, Eaton, Fenner, Hamilton, Lebanon, Lenox, Lincoln, Madison, Nelson, Oneida, Smithfield, and Stockbridge.

Otsego: Towns of Cherry Valley, Exeter, Middlefield, Otsego, Plainfield, Richfield, Roseboom, and Springfield.

WAGES

Per hour:	07/01/2024	05/01/2025	05/01/2026
		Additional	Additional
Plumber	\$ 43.65	\$ 3.35*	\$ 3.45*
Steamfitter	43.65	3.35*	3.45*

*To be allocated at a later date

SHIFT WORK

Agency-mandated shift operations:

1. Shift work shall start no earlier than 6AM Monday and will conclude no later than 9AM Saturday (overtime premiums applicable after 8 hours in a shift).
2. Single irregular shiftwork, less than 3 consecutive days will be paid at the rate of time and one-half of the regular hourly rate.
3. 3 consecutive work days or more:
 - First Shift - Regular hourly rate.
 - Second Shift - Regular hourly rate plus 12%.
 - Third Shift - Regular hourly rate plus 18%.

SUPPLEMENTAL BENEFITS

Per hour:

Journeyworker	\$ 14.90
	+ 17.85**

** This portion of the benefit is subject to the SAME PREMIUM as shown for overtime on projects over \$100 million in total construction cost (including engineering & architecture).

OVERTIME PAY

See (B, E, Q, *V) on OVERTIME PAGE

*Portion of supplemental benefits subject to V code when project cost is over \$100 million (including engineering & architecture).

HOLIDAY

Paid: See (1) on HOLIDAY PAGE

Overtime: See (5, 6) on HOLIDAY PAGE

NOTE: If a holiday falls on Sunday, it will be observed the following day. If a holiday falls on Saturday, it will be observed that day unless so determined by the Federal Government to be celebrated on a different day.

REGISTERED APPRENTICES

WAGES: Yearly terms at the following percentages of Journeyworker's wage.

1st	2nd	3rd	4th	5th
-----	-----	-----	-----	-----

50% 55% 60% 70% 85%

SUPPLEMENTAL BENEFITS per hour:

1st Term: \$ 14.90
 + 8.35**

All others: \$ 14.90
 + 13.39**

** This portion of the benefit is subject to the SAME PREMIUM as shown for overtime on projects over \$100 million in total construction cost (including engineering & architecture).

7-112n-SF

Roofer	02/01/2025
---------------	-------------------

JOB DESCRIPTION Roofer

DISTRICT 6

ENTIRE COUNTIES

Cayuga, Cortland, Franklin, Herkimer, Jefferson, Lewis, Madison, Oneida, Onondaga, Oswego, Seneca, St. Lawrence

WAGES

Per hour: 07/01/2024

Roofer, Waterproofer \$ 34.25

NOTE - Does not include metal roof flashings, gravel stop, or metal roofing; See Sheetmetal Worker wage schedule.

Additional per hour:

Green Roofing** \$ 0.25
Pitch Removal & Appl. 1.50
Asbestos Abatement 1.50

** Green Roofing is any component of green technology or living roof above the roof membrane including, but not limited to, the fabric, dirt and plantings.

SHIFT WORK

WHEN MANDATED BY THE OWNER OR CONTRACTING AGENCY, THERE IS AN ADDITIONAL PREMIUM OF \$4.00/HR FOR HOURS WORKED BEFORE 5:30AM AND AFTER 5:30PM.

SUPPLEMENTAL BENEFITS

Per hour:
Journeyworker \$ 25.85

Additional contribution 0.75
on any Asbestos Abatement work

OVERTIME PAY

See (B, E, E2*, Q) on OVERTIME PAGE

*NOTE - If a holiday falls in that week and 32 hours were worked, Saturday will be paid at 1 1/2 times the rate.

HOLIDAY

Paid: See (1) on HOLIDAY PAGE
Overtime: See (5, 6) on HOLIDAY PAGE

NOTE: When any of these holidays falls on Sunday, the following day shall be observed as a holiday.

REGISTERED APPRENTICES

WAGES per hour: 1000 hour terms at the following percentage of the Journeyworker's wage:

1st term (0 to 999)	65%
2nd term (1000 to 1999)	70%
3rd term (2000 to 2999)	75%
4th term (3000 to 3999)	85%

Additional per hour:

Green Roofing** \$ 0.25
Pitch Removal & Appl. 1.50
Asbestos Abatement 1.50

SUPPLEMENTAL BENEFITS per hour:

1st term \$ 19.48
2nd term 21.40

3rd term	24.85
4th term	25.85
Additional contribution on any Asbestos Abatement work	\$ 0.75

6-195

Sheetmetal Worker	02/01/2025
--------------------------	-------------------

JOB DESCRIPTION Sheetmetal Worker

DISTRICT 6

ENTIRE COUNTIES

Cayuga, Chenango, Cortland, Herkimer, Jefferson, Lewis, Madison, Oneida, Onondaga, Oswego, St. Lawrence

WAGES

Per hour:	07/01/2024
Sheetmetal Worker:	
** (under \$10 million)	\$ 35.25
** (over \$10 million)	\$ 36.25

**For total cost of Sheetmetal contract only.

TO INCLUDE METAL ROOF FLASHINGS, GRAVEL STOP, AND METAL STANDING SEAM ROOFING.

SUPPLEMENTAL BENEFITS

Per hour:

Journeyworker	\$ 22.85
---------------	----------

OVERTIME PAY

See (B, E, Q) on OVERTIME PAGE

HOLIDAY

Paid: See (1) on HOLIDAY PAGE
Overtime: See (5, 6) on HOLIDAY PAGE

When any holiday falls on a Saturday, the Friday before such holiday shall be recognized as the legal holiday. Any holiday falling on Sunday, the following Monday shall be recognized as the legal holiday.

REGISTERED APPRENTICES

WAGES per hour: One year terms at the following percentage of Journeyworker's wage.

1st	2nd	3rd	4th	5th
45%	55%	65%	75%	85%

SUPPLEMENTAL BENEFITS per hour:

1st	2nd	3rd	4th	5th
\$13.53	\$14.60	\$15.66	\$17.77	\$18.84

6-58

Sprinkler Fitter	02/01/2025
-------------------------	-------------------

JOB DESCRIPTION Sprinkler Fitter

DISTRICT 1

ENTIRE COUNTIES

Allegany, Broome, Cattaraugus, Cayuga, Chautauqua, Chemung, Chenango, Clinton, Columbia, Cortland, Delaware, Erie, Essex, Franklin, Fulton, Genesee, Greene, Hamilton, Herkimer, Jefferson, Lewis, Livingston, Madison, Monroe, Montgomery, Niagara, Oneida, Onondaga, Ontario, Orleans, Oswego, Otsego, Schoharie, Schuyler, Seneca, St. Lawrence, Steuben, Tioga, Tompkins, Washington, Wayne, Wyoming, Yates

WAGES

Per hour	07/01/2024
Sprinkler Fitter	\$ 42.00

SUPPLEMENTAL BENEFITS

Per hour

Journeyworker	\$ 28.82
---------------	----------

OVERTIME PAY

See (B, E, Q) on OVERTIME PAGE

HOLIDAY

Paid: See (1) on HOLIDAY PAGE
Overtime: See (5, 6) on HOLIDAY PAGE

Note: When a holiday falls on Sunday, the following Monday shall be considered a holiday and all work performed on either day shall be at the double time rate. When a holiday falls on Saturday, the preceding Friday shall be considered a holiday and all work performed on either day shall be at the double time rate.

REGISTERED APPRENTICES

Wages per hour

One Half Year terms at the following wage.

1st	2nd	3rd	4th	5th	6th	7th	8th	9th	10th
\$ 20.03	\$ 22.26	\$ 24.24	\$ 26.46	\$ 28.69	\$ 30.91	\$ 33.14	\$ 35.37	\$ 37.59	\$ 39.82

Supplemental Benefits per hour

1st	2nd	3rd	4th	5th	6th	7th	8th	9th	10th
\$ 9.18	\$ 9.18	\$ 20.90	\$ 20.90	\$ 21.15	\$ 21.15	\$ 21.15	\$ 21.15	\$ 21.15	\$ 21.15
									1-669

Teamster - Building

02/01/2025

JOB DESCRIPTION Teamster - Building

DISTRICT 1

ENTIRE COUNTIES

Hamilton, Herkimer, Oneida

PARTIAL COUNTIES

Chenango: Entire county except the Townships of Afton, Bainbridge, Coventry, Greene, Guilford, Oxford and Smithville.

Lewis: Only the Township of Grieg, Lewis, Leyden, Lowville, Lyonsdale, Martinsburg, Turin, West Turin and Watson.

Madison: Only the Townships of Brookfield, Eaton, Hamilton, Lebanon, Lincoln, Madison, Smithfield, Stockbridge and the City of Oneida

Otsego: Entire county EXCEPT Townships of Butternuts, Laurens, Maryland, Milford, Morris, Oneonta, Otego, Unidilla and Worcester.

WAGES

GROUP # A:

Straight trucks, winch, transit mix on the site, road oilers,
dump trucks, pick-ups, panel, water trucks, fuel trucks on the site
(including nozzle).

GROUP # B:

Low boy or Low boy trailer, Euclids or similar equipment.

WAGES per hour

	07/01/2024	07/01/2025
Group A	\$ 31.44	\$ 34.65
Group B	31.74	34.95

SUPPLEMENTAL BENEFITS

Per hour

Journeyworker	\$ 28.58	\$ 29.56
---------------	----------	----------

OVERTIME PAY

See (B, E, E2, Q) on OVERTIME PAGE

HOLIDAY

Paid: See (1) on HOLIDAY PAGE
Overtime: See (5, 6) on HOLIDAY PAGE

Note: Any holiday which occurs on Sunday shall be observed the following Monday.

1-294z2

Teamster - Heavy&Highway

02/01/2025

JOB DESCRIPTION Teamster - Heavy&Highway

DISTRICT 1

ENTIRE COUNTIES

Albany, Columbia, Fulton, Greene, Hamilton, Herkimer, Montgomery, Oneida, Rensselaer, Saratoga, Schenectady, Schoharie, Washington

PARTIAL COUNTIES

Chenango: Entire county except the Townships of Afton, Bainbridge, Coventry, Greene, Guilford, Oxford and Smithville.

Lewis: Only the Township of Grieg, Lewis, Leyden, Lowville, Lyonsdale, Martinsburg, Turin, West Turin and Watson.

Madison: Only the Townships of Brookfield, Eaton, Hamilton, Lebanon, Lincoln, Madison, Smithfield, Stockbridge and the City of Oneida

Otsego: Entire county EXCEPT Townships of Butternuts, Laurens, Maryland, Milford, Morris, Oneonta, Otego, Unidilla and Worcester.

Warren: Only the Townships of Bolton, Warrensburg, Thurman, Stony Creek, Luzerne, Caldwell (Lake George), and Queensbury.

WAGES

GROUP #1:

Warehousemen, Yardmen, Truck Helpers, Pickups, Panel Trucks, Flatboy Material Trucks(straight jobs), Single Axel Dump Trucks, Dumpsters, Material Checkers and Receivers, Greasers, Truck Tiremen, Mechanics Helpers and Parts Chasers.

GROUP #2:

Tandems and Batch Trucks, Mechanics, Dispatcher.

GROUP #3:

Semi-Trailers, Low-boy Trucks, Asphalt Distributor Trucks, and Agitator, Mixer Trucks and dumpcrete type vehicles, Truck Mechanic, Fuel Trucks.

GROUP #4:

Specialized Earth Moving Equipment, Euclid type, or similar off-highway, where not self-loading, Straddle (Ross) Carrier, and self-contained concrete mobile truck.

GROUP #5:

Off-highway Tandem Back-Dump, Twin Engine Equipment and Double-Hitched Equipment where not self-loading.

WAGES per hour 07/01/2024

Group #1	\$ 39.75
Group #2	39.81
Group #3	39.90
Group #4	40.03
Group #5	40.19

Hazardous waste projects that require a Level C or greater protection shall be paid an additional \$ 1.00 per hour.

SHIFT WORK

All employees who work a single irregular work shift starting between 5pm and 1 am on governmental mandated night shifts shall be paid an additional \$1.50 per hour.

SUPPLEMENTAL BENEFITS

Per hour:

\$ 28.97
+\$1.00 per*
hour worked

(*) not applicable to paid holidays

OVERTIME PAY

See (B, E, Q) on OVERTIME PAGE

HOLIDAY

Paid: See (5, 6) on HOLIDAY PAGE
Overtime: See (5, 6) on HOLIDAY PAGE

1-294h/h

Welder

02/01/2025

JOB DESCRIPTION Welder

DISTRICT 1

ENTIRE COUNTIES

Albany, Allegany, Bronx, Broome, Cattaraugus, Cayuga, Chautauqua, Chemung, Chenango, Clinton, Columbia, Cortland, Delaware, Dutchess, Erie, Essex, Franklin, Fulton, Genesee, Greene, Hamilton, Herkimer, Jefferson, Kings, Lewis, Livingston, Madison, Monroe, Montgomery, Nassau, New York, Niagara, Oneida, Onondaga, Ontario, Orange, Orleans, Oswego, Otsego, Putnam, Queens, Rensselaer, Richmond, Rockland, Saratoga, Schenectady, Schoharie, Schuyler, Seneca, St. Lawrence, Steuben, Suffolk, Sullivan, Tioga, Tompkins, Ulster, Warren, Washington, Wayne, Westchester, Wyoming, Yates

WAGES

Per hour 07/01/2024

Welder: To be paid the same rate of the mechanic performing the work.*

*EXCEPTION: If a specific welder certification is required, then the 'Certified Welder' rate in that trade tag will be paid.

OVERTIME PAY

HOLIDAY

1-As Per Trade

Overtime Codes

Following is an explanation of the code(s) listed in the OVERTIME section of each classification contained in the attached schedule. Additional requirements may also be listed in the HOLIDAY section.

NOTE: Supplemental Benefits are 'Per hour worked' (for each hour worked) unless otherwise noted

- (AA) Time and one half of the hourly rate after 7 and one half hours per day
- (A) Time and one half of the hourly rate after 7 hours per day
- (B) Time and one half of the hourly rate after 8 hours per day
- (B1) Time and one half of the hourly rate for the 9th & 10th hours week days and the 1st 8 hours on Saturday.
Double the hourly rate for all additional hours
- (B2) Time and one half of the hourly rate after 40 hours per week
- (B3) Time and one half of the hourly rate after 40 straight hours per week
- (C) Double the hourly rate after 7 hours per day
- (C1) Double the hourly rate after 7 and one half hours per day
- (D) Double the hourly rate after 8 hours per day
- (D1) Double the hourly rate after 9 hours per day
- (E) Time and one half of the hourly rate on Saturday
- (E1) Time and one half 1st 4 hours on Saturday; Double the hourly rate all additional Saturday hours
- (E2) Saturday may be used as a make-up day at straight time when a day is lost during that week due to inclement weather
- (E3) Between November 1st and March 3rd Saturday may be used as a make-up day at straight time when a day is lost during that week due to inclement weather, provided a given employee has worked between 16 and 32 hours that week
- (E4) Saturday and Sunday may be used as a make-up day at straight time when a day is lost during that week due to inclement weather
- (E5) Double time after 8 hours on Saturdays
- (F) Time and one half of the hourly rate on Saturday and Sunday
- (G) Time and one half of the hourly rate on Saturday and Holidays
- (H) Time and one half of the hourly rate on Saturday, Sunday, and Holidays
- (I) Time and one half of the hourly rate on Sunday
- (J) Time and one half of the hourly rate on Sunday and Holidays
- (K) Time and one half of the hourly rate on Holidays
- (L) Double the hourly rate on Saturday
- (M) Double the hourly rate on Saturday and Sunday
- (N) Double the hourly rate on Saturday and Holidays
- (O) Double the hourly rate on Saturday, Sunday, and Holidays
- (P) Double the hourly rate on Sunday
- (Q) Double the hourly rate on Sunday and Holidays
- (R) Double the hourly rate on Holidays

- (S) Two and one half times the hourly rate for Holidays
- (S1) Two and one half times the hourly rate the first 8 hours on Sunday or Holidays One and one half times the hourly rate all additional hours.
- (T) Triple the hourly rate for Holidays
- (U) Four times the hourly rate for Holidays
- (V) Including benefits at SAME PREMIUM as shown for overtime
- (W) Time and one half for benefits on all overtime hours.
- (X) Benefits payable on Paid Holiday at straight time. If worked, additional benefit amount will be required for worked hours. (Refer to other codes listed.)

Holiday Codes

PAID Holidays:

Paid Holidays are days for which an eligible employee receives a regular day's pay, but is not required to perform work. If an employee works on a day listed as a paid holiday, this remuneration is in addition to payment of the required prevailing rate for the work actually performed.

OVERTIME Holiday Pay:

Overtime holiday pay is the premium pay that is required for work performed on specified holidays. It is only required where the employee actually performs work on such holidays. The applicable holidays are listed under HOLIDAYS: OVERTIME. The required rate of pay for these covered holidays can be found in the OVERTIME PAY section listings for each classification.

Following is an explanation of the code(s) listed in the HOLIDAY section of each classification contained in the attached schedule. The Holidays as listed below are to be paid at the wage rates at which the employee is normally classified.

- (1) None
- (2) Labor Day
- (3) Memorial Day and Labor Day
- (4) Memorial Day and July 4th
- (5) Memorial Day, July 4th, and Labor Day
- (6) New Year's, Thanksgiving, and Christmas
- (7) Lincoln's Birthday, Washington's Birthday, and Veterans Day
- (8) Good Friday
- (9) Lincoln's Birthday
- (10) Washington's Birthday
- (11) Columbus Day
- (12) Election Day
- (13) Presidential Election Day
- (14) 1/2 Day on Presidential Election Day
- (15) Veterans Day
- (16) Day after Thanksgiving
- (17) July 4th
- (18) 1/2 Day before Christmas
- (19) 1/2 Day before New Years
- (20) Thanksgiving
- (21) New Year's Day
- (22) Christmas
- (23) Day before Christmas
- (24) Day before New Year's
- (25) Presidents' Day
- (26) Martin Luther King, Jr. Day
- (27) Memorial Day
- (28) Easter Sunday

(29) Juneteenth

New York State Department of Labor - Bureau of Public Work
State Office Building Campus
Building 12 - Room 130
Albany, New York 12226

REQUEST FOR WAGE AND SUPPLEMENT INFORMATION

As Required by Articles 8 and 9 of the NYS Labor Law

Fax (518) 485-1870 or mail this form for new schedules or for determination for additional occupations.

This Form Must Be Typed

Submitted By:

(Check Only One) ☐ Contracting Agency ☐ Architect or Engineering Firm ☐ Public Work District Office Date:

A. Public Work Contract to be let by: (Enter Data Pertaining to Contracting/Public Agency)

<p>1. Name and complete address <input type="checkbox"/> (Check if new or change)</p> <p>Telephone _____ Fax _____</p> <p>E-Mail: _____</p>	<p>2. NY State Units (see Item 5).</p> <table style="width: 100%;"><tr><td><input type="checkbox"/> 01 DOT</td><td><input type="checkbox"/> 07 City</td></tr><tr><td><input type="checkbox"/> 02 OGS</td><td><input type="checkbox"/> 08 Local School District</td></tr><tr><td><input type="checkbox"/> 03 Dormitory Authority</td><td><input type="checkbox"/> 09 Special Local District, i.e., Fire, Sewer, Water District</td></tr><tr><td><input type="checkbox"/> 04 State University Construction Fund</td><td><input type="checkbox"/> 10 Village</td></tr><tr><td><input type="checkbox"/> 05 Mental Hygiene Facilities Corp.</td><td><input type="checkbox"/> 11 Town</td></tr><tr><td><input type="checkbox"/> 06 OTHER N.Y. STATE UNIT</td><td><input type="checkbox"/> 12 County</td></tr><tr><td></td><td><input type="checkbox"/> 13 Other Non-N.Y. State (Describe)</td></tr></table>	<input type="checkbox"/> 01 DOT	<input type="checkbox"/> 07 City	<input type="checkbox"/> 02 OGS	<input type="checkbox"/> 08 Local School District	<input type="checkbox"/> 03 Dormitory Authority	<input type="checkbox"/> 09 Special Local District, i.e., Fire, Sewer, Water District	<input type="checkbox"/> 04 State University Construction Fund	<input type="checkbox"/> 10 Village	<input type="checkbox"/> 05 Mental Hygiene Facilities Corp.	<input type="checkbox"/> 11 Town	<input type="checkbox"/> 06 OTHER N.Y. STATE UNIT	<input type="checkbox"/> 12 County		<input type="checkbox"/> 13 Other Non-N.Y. State (Describe)
<input type="checkbox"/> 01 DOT	<input type="checkbox"/> 07 City														
<input type="checkbox"/> 02 OGS	<input type="checkbox"/> 08 Local School District														
<input type="checkbox"/> 03 Dormitory Authority	<input type="checkbox"/> 09 Special Local District, i.e., Fire, Sewer, Water District														
<input type="checkbox"/> 04 State University Construction Fund	<input type="checkbox"/> 10 Village														
<input type="checkbox"/> 05 Mental Hygiene Facilities Corp.	<input type="checkbox"/> 11 Town														
<input type="checkbox"/> 06 OTHER N.Y. STATE UNIT	<input type="checkbox"/> 12 County														
	<input type="checkbox"/> 13 Other Non-N.Y. State (Describe)														
<p>3. SEND REPLY TO <input type="checkbox"/> (check if new or change) Name and complete address:</p> <p>Telephone _____ Fax _____</p> <p>E-Mail: _____</p>	<p>4. SERVICE REQUIRED. Check appropriate box and provide project information.</p> <p><input type="checkbox"/> New Schedule of Wages and Supplements. APPROXIMATE BID DATE : _____</p> <p><input type="checkbox"/> Additional Occupation and/or Redetermination</p> <table style="width: 100%;"><tr><td style="border: 1px solid black; padding: 5px; width: 50%;">PRC NUMBER ISSUED PREVIOUSLY FOR THIS PROJECT :</td><td style="border: 1px solid black; padding: 5px; width: 50%;">OFFICE USE ONLY</td></tr></table>	PRC NUMBER ISSUED PREVIOUSLY FOR THIS PROJECT :	OFFICE USE ONLY												
PRC NUMBER ISSUED PREVIOUSLY FOR THIS PROJECT :	OFFICE USE ONLY														

B. PROJECT PARTICULARS

<p>5. <u>Project Title</u> _____</p> <p><u>Description of Work</u> _____</p> <p>_____</p> <p><u>Contract Identification Number</u> _____</p> <p><u>Note: For NYS units, the OSC Contract No.</u> _____</p>	<p>6. Location of Project: <u>Location on Site</u> _____</p> <p><u>Route No/Street Address</u> _____</p> <p><u>Village or City</u> _____</p> <p><u>Town</u> _____</p> <p><u>County</u> _____</p>																						
<p>7. Nature of Project - Check One:</p> <table style="width: 100%;"><tr><td><input type="checkbox"/> 1. New Building</td></tr><tr><td><input type="checkbox"/> 2. Addition to Existing Structure</td></tr><tr><td><input type="checkbox"/> 3. Heavy and Highway Construction (New and Repair)</td></tr><tr><td><input type="checkbox"/> 4. New Sewer or Waterline</td></tr><tr><td><input type="checkbox"/> 5. Other New Construction (Explain)</td></tr><tr><td><input type="checkbox"/> 6. Other Reconstruction, Maintenance, Repair or Alteration</td></tr><tr><td><input type="checkbox"/> 7. Demolition</td></tr><tr><td><input type="checkbox"/> 8. Building Service Contract</td></tr></table>	<input type="checkbox"/> 1. New Building	<input type="checkbox"/> 2. Addition to Existing Structure	<input type="checkbox"/> 3. Heavy and Highway Construction (New and Repair)	<input type="checkbox"/> 4. New Sewer or Waterline	<input type="checkbox"/> 5. Other New Construction (Explain)	<input type="checkbox"/> 6. Other Reconstruction, Maintenance, Repair or Alteration	<input type="checkbox"/> 7. Demolition	<input type="checkbox"/> 8. Building Service Contract	<p>8. OCCUPATION FOR PROJECT :</p> <table style="width: 100%;"><tr><td><input type="checkbox"/> Construction (Building, Heavy Highway/Sewer/Water)</td><td><input type="checkbox"/> Fuel Delivery</td></tr><tr><td><input type="checkbox"/> Tunnel</td><td><input type="checkbox"/> Guards, Watchmen</td></tr><tr><td><input type="checkbox"/> Residential</td><td><input type="checkbox"/> Janitors, Porters, Cleaners, Elevator Operators</td></tr><tr><td><input type="checkbox"/> Landscape Maintenance</td><td><input type="checkbox"/> Moving furniture and equipment</td></tr><tr><td><input type="checkbox"/> Elevator maintenance</td><td><input type="checkbox"/> Trash and refuse removal</td></tr><tr><td><input type="checkbox"/> Exterminators, Fumigators</td><td><input type="checkbox"/> Window cleaners</td></tr><tr><td><input type="checkbox"/> Fire Safety Director, NYC Only</td><td><input type="checkbox"/> Other (Describe)</td></tr></table>	<input type="checkbox"/> Construction (Building, Heavy Highway/Sewer/Water)	<input type="checkbox"/> Fuel Delivery	<input type="checkbox"/> Tunnel	<input type="checkbox"/> Guards, Watchmen	<input type="checkbox"/> Residential	<input type="checkbox"/> Janitors, Porters, Cleaners, Elevator Operators	<input type="checkbox"/> Landscape Maintenance	<input type="checkbox"/> Moving furniture and equipment	<input type="checkbox"/> Elevator maintenance	<input type="checkbox"/> Trash and refuse removal	<input type="checkbox"/> Exterminators, Fumigators	<input type="checkbox"/> Window cleaners	<input type="checkbox"/> Fire Safety Director, NYC Only	<input type="checkbox"/> Other (Describe)
<input type="checkbox"/> 1. New Building																							
<input type="checkbox"/> 2. Addition to Existing Structure																							
<input type="checkbox"/> 3. Heavy and Highway Construction (New and Repair)																							
<input type="checkbox"/> 4. New Sewer or Waterline																							
<input type="checkbox"/> 5. Other New Construction (Explain)																							
<input type="checkbox"/> 6. Other Reconstruction, Maintenance, Repair or Alteration																							
<input type="checkbox"/> 7. Demolition																							
<input type="checkbox"/> 8. Building Service Contract																							
<input type="checkbox"/> Construction (Building, Heavy Highway/Sewer/Water)	<input type="checkbox"/> Fuel Delivery																						
<input type="checkbox"/> Tunnel	<input type="checkbox"/> Guards, Watchmen																						
<input type="checkbox"/> Residential	<input type="checkbox"/> Janitors, Porters, Cleaners, Elevator Operators																						
<input type="checkbox"/> Landscape Maintenance	<input type="checkbox"/> Moving furniture and equipment																						
<input type="checkbox"/> Elevator maintenance	<input type="checkbox"/> Trash and refuse removal																						
<input type="checkbox"/> Exterminators, Fumigators	<input type="checkbox"/> Window cleaners																						
<input type="checkbox"/> Fire Safety Director, NYC Only	<input type="checkbox"/> Other (Describe)																						

9. Does this project comply with the Wicks Law involving separate bidding? YES ☐ NO ☐

10. Name and Title of Requester

Signature



NEW YORK STATE DEPARTMENT OF LABOR
Bureau of Public Work - Debarment List

**LIST OF EMPLOYERS INELIGIBLE TO BID ON OR BE
AWARDED ANY PUBLIC WORK CONTRACT**

Under Article 8 and Article 9 of the NYS Labor Law, a contractor, sub-contractor and/or its successor shall be debarred and ineligible to submit a bid on or be awarded any public work or public building service contract/sub-contract with the state, any municipal corporation or public body for a period of five (5) years from the date of debarment when:

- Two (2) final determinations have been rendered within any consecutive six-year (6) period determining that such contractor, sub-contractor and/or its successor has WILLFULLY failed to pay the prevailing wage and/or supplements;
- One (1) final determination involves falsification of payroll records or the kickback of wages and/or supplements.

The agency issuing the determination and providing the information, is denoted under the heading 'Fiscal Officer'. DOL = New York State Department of Labor; NYC = New York City Comptroller's Office; AG = New York State Attorney General's Office; DA = County District Attorney's Office.

Debarment Database: To search for contractors, sub-contractors and/or their successors debarred from bidding or being awarded any public work contract or subcontract under NYS Labor Law Articles 8 and 9, or under NYS Workers' Compensation Law Section 141-b, access the database at this link: <https://apps.labor.ny.gov/EDList/searchPage.do>

For inquiries please call 518-457-5589.

NYSDOL Bureau of Public Work Debarment List 01/31/2025

Article 8

AGENCY	Fiscal Officer	FEIN	EMPLOYER NAME	EMPLOYER DBA NAME	ADDRESS	DEBARMENT START DATE	DEBARMENT END DATE
DOL	DOL	*****5754	0369 CONTRACTORS, LLC		515 WEST AVE UNIT PH 13NORWALK CT 06850	05/12/2021	05/12/2026
DOL	DOL	*****5784	A.J.M. TRUCKING, INC.		PO BOX 2064 MONROE NY 10950	02/12/2024	02/12/2029
DOL	DOL		AKHLAQ OULAKH		4307 28TH AVE ASTORIA NY 11103	10/11/2024	10/11/2029
DOL	NYC		ALL COUNTY SEWER & DRAIN, INC.		7 GREENFIELD DR WARWICK NY 10990	03/25/2022	03/25/2027
DOL	DOL	*****8387	AMERICAN PAVING & MASONRY, CORP.		8 FOREST AVE GLEN COVE NY 11542	05/24/2024	05/24/2029
DOL	DOL	*****8654	AMERICAN PAVING, INC.		8 FORREST AVE. GLEN COVE NY 11542	05/24/2024	05/24/2029
DOL	NYC		AMJED PARVEZ		401 HANOVER AVENUE STATEN ISLAND NY 10304	01/11/2021	01/11/2026
DOL	DOL		ANGELO F COKER		2610 SOUTH SALINA STREET SUITE 14SYRACUSE NY 13205	09/17/2020	09/17/2025
DOL	DOL		ANGELO GARCIA		515 WEST AVE UNIT PH 13NORWALK CT 06850	05/12/2021	05/12/2026
DOL	DOL		ANGELO STANCO		8 FOREST AVE. GLEN COVE NY 11542	05/24/2024	05/24/2029
DOL	DOL		ANGELO TONDO		449 WEST MOMBSHA ROAD MONROE NY 10950	06/06/2022	06/06/2027
DOL	DOL	*****4231	ANKER'S ELECTRIC SERVICE, INC.		10 SOUTH 5TH ST LOCUST VALLEY NY 11560	09/26/2022	09/26/2027
DOL	DOL		ANTHONY MONGELLI		PO BOX 2064 MONROE NY 10950	02/12/2024	02/12/2029
DOL	NYC		ARADCO CONSTRUCTION CORP		115-46 132RD ST SOUTH OZONE PARK NY 11420	09/17/2020	09/17/2025
DOL	DOL		ARNOLD A. PAOLINI		1250 BROADWAY ST BUFFALO NY 14212	02/03/2020	02/03/2025
DOL	NYC		AVM CONSTRUCTION CORP		117-72 123RD ST SOUTH OZONE PARK NY 11420	09/17/2020	09/17/2025
DOL	NYC		AZIDABEGUM		524 MCDONALD AVENUE BROOKLYN NY 11218	09/17/2020	09/17/2025
DOL	DOL	*****8421	B & B DRYWALL, INC		206 WARREN AVE APT 1WHITE PLAINS NY 10603	12/14/2021	12/14/2026
DOL	DOL		B&L RENOVATION CO.		618 OCEAN PARKWAY APT A6BROOKLYN NY 11230	09/17/2020	09/17/2025
DOL	NYC	*****2113	BHW CONTRACTING, INC.		401 HANOVER AVENUE STATEN ISLAND NY 10304	01/11/2021	01/11/2026
DOL	DOL	*****5078	BLACK RIVER TREE REMOVAL, LLC		29807 ANDREWS ROAD BLACK RIVER NY 13032	10/17/2023	10/17/2028
DOL	DOL		BRADLEY J SCHUKA		4 BROTHERS ROAD WAPPINGERS FALLS NY 12590	10/20/2020	10/20/2025
DOL	DOL	*****9383	C.C. PAVING AND EXCAVATING, INC.		2610 SOUTH SALINA ST SUITE 12SYRACUSE NY 13205	09/17/2020	09/17/2025
DOL	DOL	*****4083	C.P.D. ENTERPRISES, INC		P.O BOX 281 WALDEN NY 12586	03/03/2020	03/03/2025
DOL	DOL	*****5161	CALADRI DEVELOPMENT CORP.		1223 PARK ST. PEEKSKILL NY 10566	05/17/2021	05/17/2026
DOL	DOL	*****3391	CALI ENTERPRISES, INC.		1223 PARK STREET PEEKSKILL NY 10566	05/17/2021	05/17/2026
DOL	DOL	*****4155	CASA BUILDERS, INC.	FRIEDLANDER CONSTRUCTI ON	64 N PUTT CONNERS ROAD NEW PALTZ NY 12561	05/10/2023	05/10/2028
DOL	AG	*****7247	CENTURY CONCRETE CORP		2375 RAYNOR ST RONKONKOMA NY 11779	08/04/2021	08/04/2026
DOL	DOL	*****0026	CHANTICLEER CONSTRUCTION LLC		4 BROTHERS ROAD WAPPINGERS FALLS NY 12590	10/20/2020	10/20/2025
DOL	NYC	*****2117	CHARAN ELECTRICAL ENTERPRISES		9-11 40TH AVENUE LONG ISLAND CITY NY 11101	09/26/2023	09/26/2028
DOL	NYC		CHARLES ZAHRAKKA		863 WASHINGTON STREET FRANKLIN SQUARE NY 11010	03/10/2020	03/10/2025
DOL	DOL		CHRISTOPHER GRECO		26 NORTH MYRTLE AVENUE SPRING VALLEY NY 10956	02/18/2021	02/18/2026
DOL	DOL	*****2281	CORRAO TRUCKING, INC.		PO BOX 393 NANUET NY 10954	09/17/2024	09/17/2029
DOL	DOL		CRAIG JOHANSEN		10 SOUTH 5TH ST LOCUST VALLEY NY 11560	09/26/2022	09/26/2027

NYSDOL Bureau of Public Work Debarment List 01/31/2025

Article 8

DOL	DOL	*****3228	CROSS-COUNTY LANDSCAPING AND TREE SERVICE, INC.	ROCKLAND TREE SERVICE	26 NORTH MYRTLE AVENUE SPRING VALLEY NY 10956	02/18/2021	02/18/2026
DOL	DOL	*****7619	DANCO CONSTRUCTION UNLIMITED INC.		485 RAFT AVENUE HOLBROOK NY 11741	10/19/2021	10/19/2026
DOL	DOL		DANIEL ROBERT MCNALLY		7 GREENFIELD DRIVE WARWICK NY 10990	03/25/2022	03/25/2027
DOL	DOL		DARIAN L COKER		2610 SOUTH SALINA ST SUITE 2CSYRACUSE NY 13205	09/17/2020	09/17/2025
DOL	DOL		DARWIN PEGUESE		6400 BALTIMORE NATIONAL SUITE 602CANTONSVILLE NY 21228	10/24/2024	10/24/2029
DOL	DOL		DAVID FRIEDLANDER		64 NORTH PUTT CORNERS RD NEW PALTZ NY 12561	05/10/2023	05/10/2028
DOL	DOL		DINA TAYLOR		64 N PUTT CONNERS RD NEW PALTZ NY 12561	05/10/2023	05/10/2028
DOL	DOL	*****5175	EAGLE MECHANICAL AND GENERAL CONSTRUCTION LLC		11371 RIDGE RD WOLCOTT NY 14590	02/03/2020	02/03/2025
DOL	AG		EDWIN HUTZLER		23 NORTH HOWELLS RD BELLPORT NY 11713	08/04/2021	08/04/2026
DOL	DA		EDWIN HUTZLER		2375 RAYNOR STREET RONKONKOMA NY 11779	08/04/2021	08/04/2026
DOL	DOL	*****0780	EMES HEATING & PLUMBING CONTR		5 EMES LANE MONSEY NY 10952	01/20/2002	01/20/3002
DOL	DOL		EMIL KISZKO		84 DIAMOND ST BROOKLYN NY 11222	07/18/2024	07/18/2029
DOL	DOL	*****3298	EMJACK CONSTRUCTION CORP.		84 DIAMOND ST BROOKLYN NY 11222	07/18/2024	07/18/2029
DOL	DOL	*****3298	EMJACK CONSTRUCTION LLC		4192 SIR ANDREW CIRCLE DOYLESTOWN PA 18902	07/18/2024	07/18/2029
DOL	DOL		EUGENIUSZ "GINO" KUCHAR		195 KINGSLAND AVE BROOKLYN NY 11222	12/22/2023	12/22/2028
DOL	DA		FREDERICK HUTZLER		2375 RAYNOR STREET RONKONKOMA NY 11779	08/04/2021	08/04/2026
DOL	DOL	*****2998	G.E.M. AMERICAN CONSTRUCTION CORP.		195 KINGSLAND AVE BROOKLYN NY 11222	12/22/2023	12/22/2028
DOL	NYC		GAYATRI MANGRU		21 DAREWOOD LANE VALLEY STREAM NY 11581	09/17/2020	09/17/2025
DOL	DA		GEORGE LUCEY		150 KINGS STREET BROOKLYN NY 11231	01/19/1998	01/19/2998
DOL	DA		GIOVANNA TRAVALJA		3735 9TH ST LONG ISLAND CITY NY 11101	01/05/2023	01/05/2028
DOL	DA		GIOVANNI NAPOLITANO		2501 BAYVIEW AVENUE WANTAGH NY 11793	02/21/2024	02/21/2029
DOL	DA	*****0213	GORILLA CONTRACTING GROUP, LLC		505 MANHATTAN AVE WEST BABYLON NY 11704	10/05/2023	10/05/2028
DOL	DA	*****4760	GTX CONSTRUCTION ASSOCIATES, CORP		2501 BAYVIEW AVE WANTAGH NY 11793	02/21/2024	02/21/2029
DOL	DOL		HANS RATH		24 ELDOR AVENUE NEW CITY NY 10956	02/03/2020	02/03/2025
DOL	DOL		HERBERT CLEMEN		42 FOWLER AVENUE CORTLAND MANOR NY 10567	01/24/2023	01/24/2028
DOL	DOL		HERBERT CLEMEN		42 FOWLER AVENUE CORTLAND MANOR NY 10567	10/25/2022	10/25/2027
DOL	DOL	*****2397	ISLAND BREEZE MARINE, INC.		6400 BALTIMORE NATIONAL CANTONSVILLE MD 21228	10/24/2024	10/24/2029
DOL	DOL	*****9211	J. WASE CONSTRUCTION CORP.		8545 RT 9W ATHENS NY 12015	03/09/2021	03/09/2026
DOL	DOL		J.M.J CONSTRUCTION		151 OSTRANDER AVENUE SYRACUSE NY 13205	11/21/2022	11/21/2027
DOL	DOL		J.R. NELSON CONSTRUCTION		531 THIRD STREET ALBANY NY 12206	11/07/2023	11/07/2028
DOL	DOL		J.R. NELSON CONSTRUCTION		531 THIRD STREET ALBANY NY 12206	12/22/2022	12/22/2027
DOL	DOL		J.R. NELSON CONSTRUCTION		531 THIRD STREET ALBANY NY 12206	10/25/2022	10/25/2027
DOL	DOL		J.R. NELSON, LLC		531 THIRD STREET ALBANY NY 12206	12/22/2022	12/22/2027
DOL	DOL		J.R. NELSON, LLC		531 THIRD STREET ALBANY NY 12206	11/07/2023	11/07/2028
DOL	DOL		J.R. NELSON, LLC		531 THIRD STREET ALBANY NY 12206	10/25/2022	10/25/2027
DOL	DOL		J.R.N COMPANIES, LLC		531 THIRD STREET ALBANY NY 12206	12/12/2022	12/12/2027

NYSDOL Bureau of Public Work Debarment List 01/31/2025

Article 8

DOL	DOL		J.R.N COMPANIES, LLC		531 THIRD STREET ALBANY NY 12206	11/07/2023	11/07/2028
DOL	DOL		J.R.N COMPANIES, LLC		531 THIRD STREET ALBANY NY 12206	10/25/2022	10/25/2027
DOL	DOL	*****1147	J.R.N. CONSTRUCTION, LLC		531 THIRD ST ALBANY NY 12206	11/07/2023	11/07/2028
DOL	DOL	*****1147	J.R.N. CONSTRUCTION, LLC		531 THIRD ST ALBANY NY 12206	12/22/2022	12/22/2027
DOL	DOL	*****1147	J.R.N. CONSTRUCTION, LLC		531 THIRD ST ALBANY NY 12206	10/25/2022	10/25/2027
DOL	DOL		JAMES J. BAKER		7901 GEE ROAD CANASTOTA NY 13032	08/17/2021	08/17/2026
DOL	DOL		JASON P. RACE		3469 STATE RT. 69 PERISH NY 13131	09/29/2021	09/29/2026
DOL	DOL		JASON P. RACE		3469 STATE RT. 69 PERISH NY 13131	02/09/2022	02/09/2027
DOL	DOL		JASON P. RACE		3469 STATE RT. 69 PERISH NY 13131	11/15/2022	11/15/2027
DOL	DOL		JASON P. RACE		3469 STATE RT. 69 PERISH NY 13131	03/01/2022	03/01/2027
DOL	DOL	*****7993	JBS DIRT, INC.		7901 GEE ROAD CANASTOTA NY 13032	08/17/2021	08/17/2026
DOL	DOL	*****2435	JEFFEL D. JOHNSON	JMJ7 AND SON	5553 CAIRNSTRAIL CLAY NY 13041	11/21/2022	11/21/2027
DOL	DOL		JEFFEL JOHNSON ELITE CARPENTER REMODEL AND CONSTRUCTION		C2 EVERGREEN CIRCLE LIVERPOOL NY 13090	11/21/2022	11/21/2027
DOL	DOL	*****2435	JEFFREY M. JOHNSON	JMJ7 AND SON	5553 CAIRNS TRAIL CLAY NY 13041	11/21/2022	11/21/2027
DOL	DOL		JIM PLAUGHER		17613 SANTE FE LINE ROAD WAYNEFIELD OH 45896	07/16/2021	07/16/2026
DOL	DOL		JMJ7 & SON CONSTRUCTION, LLC		5553 CAIRNS TRAIL LIVERPOOL NY 13041	11/21/2022	11/21/2027
DOL	DOL		JMJ7 AND SONS CONTRACTORS		5553 CAIRNS TRAIL CLAY NY 13041	11/21/2022	11/21/2027
DOL	DOL		JMJ7 CONTRACTORS		7014 13TH AVENUE BROOKLYN NY 11228	11/21/2022	11/21/2027
DOL	DOL		JMJ7 CONTRACTORS AND SONS		5553 CAIRNS TRAIL CLAY NY 13041	11/21/2022	11/21/2027
DOL	DOL		JMJ7 CONTRACTORS, LLC		5553 CAIRNS TRAIL CLAY NY 13041	11/21/2022	11/21/2027
DOL	DOL		JOHN MARKOVIC		47 MANDON TERRACE HAWTHORN NJ 07506	03/29/2021	03/29/2026
DOL	DOL		JOHN WASE		8545 RT 9W ATHENS NY 12015	03/09/2021	03/09/2026
DOL	DOL		JORGE RAMOS		8970 MIKE GARCIA DR MANASSAS VA 20109	07/16/2021	07/16/2026
DOL	DOL		JOSEPH K. SALERNO		1010 TILDEN AVE UTICA NY 13501	07/24/2023	07/24/2028
DOL	DOL		JOSEPH K. SALERNO II		1010 TILDEN AVE UTICA NY 13501	07/24/2023	07/24/2028
DOL	DOL	*****5116	JP RACE PAINTING, INC. T/A RACE PAINTING		3469 STATE RT. 69 PERISH NY 13131	02/09/2022	02/09/2027
DOL	DOL	*****5116	JP RACE PAINTING, INC. T/A RACE PAINTING		3469 STATE RT. 69 PERISH NY 13131	11/15/2022	11/15/2027
DOL	DOL	*****5116	JP RACE PAINTING, INC. T/A RACE PAINTING		3469 STATE RT. 69 PERISH NY 13131	09/29/2021	09/29/2026
DOL	DOL	*****5116	JP RACE PAINTING, INC. T/A RACE PAINTING		3469 STATE RT. 69 PERISH NY 13131	03/01/2022	03/01/2027
DOL	DOL	*****5116	JP RACE PAINTING, INC. T/A RACE PAINTING		3469 STATE RT. 69 PERISH NY 13131	03/01/2022	03/01/2027
DOL	DOL		JRN CONSTRUCTION CO, LLC		1024 BROADWAY ALBANY NY 12204	11/07/2023	11/07/2028
DOL	DOL	*****1147	JRN CONSTRUCTION, LLC		531 THIRD STREET ALBANY NY 12206	10/25/2022	10/25/2027
DOL	DOL	*****1147	JRN CONSTRUCTION, LLC		531 THIRD STREET ALBANY NY 12206	12/22/2022	12/22/2027
DOL	DOL	*****1147	JRN CONSTRUCTION, LLC		531 THIRD STREET ALBANY NY 12206	11/07/2023	11/07/2028
DOL	DOL		JRN PAVING, LLC		531 THIRD STREET ALBANY NY 12206	10/25/2022	10/25/2027
DOL	DOL		JRN PAVING, LLC		531 THIRD STREET ALBANY NY 12206	12/22/2022	12/22/2027
DOL	DOL		JRN PAVING, LLC		531 THIRD STREET ALBANY NY 12206	11/07/2023	11/07/2028

NYSDOL Bureau of Public Work Debarment List 01/31/2025

Article 8

DOL	DOL		JULIUS AND GITA BEHREND		5 EMES LANE MONSEY NY 10952	11/20/2002	11/20/3002
DOL	DOL		KARIN MANGIN		796 PHELPS ROAD FRANKLIN LAKES NJ 07417	12/01/2020	12/01/2025
DOL	DOL		KATE E. CONNOR		7088 INTERSTATE ISLAND RD SYRACUSE NY 13209	03/31/2021	03/31/2026
DOL	DOL		KEAN INDUSTRIES, LLC		2345 RT. 52 SUITE 2NHOPEWELL JUNCTION NY 12533	12/18/2023	12/18/2028
DOL	DOL	*****2959	KELC DEVELOPMENT, INC		7088 INTERSTATE ISLAND RD SYRACUSE NY 13209	03/31/2021	03/31/2026
DOL	DOL		KIMBERLY F. BAKER		7901 GEE ROAD CANASTOTA NY 13032	08/17/2021	08/17/2026
DOL	DOL		KMA GROUP II, INC.		29-10 38TH AVENUE LONG ISLAND CITY NY 11101	10/11/2023	10/11/2028
DOL	DOL	*****1833	KMA GROUP INC.		29-10 38TH AVENUE LONG ISLAND CITY NY 11101	10/11/2023	10/11/2028
DOL	DOL		KMA INSULATION, INC.		29-10 38TH AVENUE LONG ISLAND CITY NY 11101	10/11/2023	10/11/2028
DOL	DOL		KRIN HEINEMANN		2345 ROUTE 52, SUITE 2N HOPEWELL JUNCTION NY 12533	12/18/2023	12/18/2028
DOL	NYC		KULWANT S. DEOL		9-11 40TH AVENUE LONG ISLAND CITY NY 11101	09/26/2023	09/26/2028
DOL	DA	*****8816	LAKE CONSTRUCTION AND DEVELOPMENT CORPORATION		150 KINGS STREET BROOKLYN NY 11231	08/19/1998	08/19/2998
DOL	DOL		LEROY E. NELSON JR		531 THIRD ST ALBANY NY 12206	10/25/2022	10/25/2027
DOL	DOL		LEROY E. NELSON JR		531 THIRD ST ALBANY NY 12206	12/22/2022	12/22/2027
DOL	DOL		LEROY E. NELSON JR		531 THIRD ST ALBANY NY 12206	11/07/2023	11/07/2028
DOL	AG	*****3291	LINTECH ELECTRIC, INC.		3006 TILDEN AVE BROOKLYN NY 11226	02/16/2022	02/16/2027
DOL	DOL		LOUIS A. CALICCHIA		1223 PARK ST. PEEKSKILL NY 10566	05/17/2021	05/17/2026
DOL	DOL	*****2196	MAINSTREAM SPECIALTIES, INC.		11 OLD TOWN RD SELKIRK NY 12158	02/02/2021	02/02/2026
DOL	DA		MANUEL P TOBIO		150 KINGS STREET BROOKLYN NY 14444	08/19/1998	08/19/2998
DOL	DA		MANUEL TOBIO		150 KINGS STREET BROOKLYN NY 11231	08/19/1998	08/19/2998
DOL	DOL		MAQSOOD AHMAD		618 OCEAN PKWY BROOKLYN NY 11230	09/17/2020	09/17/2025
DOL	NYC		MARIA NUBILE		84-22 GRAND AVENUE ELMHURST NY 11373	03/10/2020	03/10/2025
DOL	DOL	*****1320	MJC MASON CONTRACTING, INC.		42 FOWLER AVENUE CORTLAND MANOR NY 10567	10/25/2022	10/25/2027
DOL	DOL	*****1320	MJC MASON CONTRACTING, INC.		42 FOWLER AVENUE CORTLAND MANOR NY 10567	01/24/2023	01/24/2028
DOL	NYC		MUHAMMED A. HASHEM		524 MCDONALD AVENUE BROOKLYN NY 11218	09/17/2020	09/17/2025
DOL	NYC		NAMOW, INC.		84-22 GRAND AVENUE ELMHURST NY 11373	03/10/2020	03/10/2025
DOL	DOL	*****7790	NATIONAL BUILDING & RESTORATION CORP		1010 TILDEN AVE UTICA NY 13501	07/24/2023	07/24/2028
DOL	DOL	*****1797	NATIONAL CONSTRUCTION SERVICES, INC		1010 TILDEN AVE UTICA NY 13501	07/24/2023	07/24/2028
DOL	NYC		NAVIT SINGH		402 JERICO TURNPIKE NEW HYDE PARK NY 11040	08/10/2022	08/10/2027
DOL	DOL		NELCO CONTRACTING, LLC		1024 BROADWAY ALBANY NY 12204	11/07/2023	11/07/2028
DOL	DA		NICHOLAS T. ANALITIS		505 MANHATTAN AVE WEST BABYLON NY 11704	10/05/2023	10/05/2028
DOL	DOL		NICHOLE E. FRASER A/K/A NICHOLE RACE		3469 STATE RT. 69 PERISH NY 13131	03/01/2022	03/01/2027
DOL	DOL		NICHOLE E. FRASER A/K/A NICHOLE RACE		3469 STATE RT. 69 PERISH NY 13131	11/15/2022	11/15/2027
DOL	DOL		NICHOLE E. FRASER A/K/A NICHOLE RACE		3469 STATE RT. 69 PERISH NY 13131	09/29/2021	09/29/2026
DOL	DOL		NICHOLE E. FRASER A/K/A NICHOLE RACE		3469 STATE RT. 69 PERISH NY 13131	02/09/2022	02/09/2027

NYSDOL Bureau of Public Work Debarment List 01/31/2025

Article 8

DOL	DOL	*****7429	NICOLAE I. BARBIR	BESTUCCO CONSTRUCTION, INC.	444 SCHANTZ ROAD ALLENTOWN PA 18104	09/17/2020	09/17/2025
DOL	NYC	*****5643	NYC LINE CONTRACTORS, INC.		402 JERICHO TURNPIKE NEW HYDE PARK NY 11040	08/10/2022	08/10/2027
DOL	DOL		PATRICK PENNACCHIO		2345 RT. 52 SUITE 2NHOPEWELL JUNCTION NY 12533	12/18/2023	12/18/2028
DOL	DOL		PATRICK PENNACCHIO		2345 RT. 52 SUITE 2NHOPEWELL JUNCTION NY 12533	12/18/2023	12/18/2028
DOL	DOL		PAULINE CHAHALES		935 S LAKE BLVD MAHOPAC NY 10541	03/02/2021	03/02/2026
DOL	DOL		PETER STEVENS		11 OLD TOWN ROAD SELKIRK NY 12158	02/02/2021	02/02/2026
DOL	DOL		PETER STEVENS		8269 21ST ST BELLEROSSE NY 11426	12/22/2022	12/22/2027
DOL	DOL	*****4168	PHANTOM CONSTRUCTION CORP.		95-27 116TH STREET QUEENS NY 11419	07/12/2024	07/12/2029
DOL	DOL	*****4168	PHANTOM CONSTRUCTION CORP.		95-27 116TH STREET QUEENS NY 11419	05/28/2024	05/28/2029
DOL	DOL	*****0466	PRECISION BUILT FENCES, INC.		1617 MAIN ST PEEKSKILL NY 10566	03/03/2020	03/03/2025
DOL	NYC		RASHEL CONSTRUCTION CORP		524 MCDONALD AVENUE BROOKLYN NY 11218	09/17/2020	09/17/2025
DOL	DOL	*****1068	RATH MECHANICAL CONTRACTORS, INC.		24 ELDOR AVENUE NEW CITY NY 10956	02/03/2020	02/03/2025
DOL	DOL	*****2633	RAW POWER ELECTRIC CORP.		3 PARK CIRCLE MIDDLETOWN NY 10940	07/11/2022	07/11/2027
DOL	DA	*****7559	REGAL CONTRACTING INC.		24 WOODBINE AVE NORTHPORT NY 11768	10/01/2020	10/01/2025
DOL	DOL		RICHARD REGGIO		1617 MAIN ST PEEKSKILL NY 10566	03/03/2020	03/03/2025
DOL	DOL		ROBBYE BISSEAR		89-51 SPRINGFIELD BLVD QUEENS VILLAGE NY 11427	01/11/2003	01/11/3003
DOL	DOL		ROMEO WARREN		161 ROBYN RD MONROE NY 10950	07/11/2022	07/11/2027
DOL	DOL	*****7172	RZ & AL INC.		198 RIDGE AVENUE VALLEY STREAM NY 11581	06/06/2022	06/06/2027
DOL	DOL		SAL FRESINA MASONRY CONTRACTORS, INC.		1935 TEALL AVENUE SYRACUSE NY 13206	07/16/2021	07/16/2026
DOL	DOL		SAL MASONRY CONTRACTORS, INC.		(SEE COMMENTS) SYRACUSE NY 13202	07/16/2021	07/16/2026
DOL	DOL	*****9874	SALFREE ENTERPRISES INC		P.O BOX 14 2821 GARDNER RD POMPEI NY 13138	07/16/2021	07/16/2026
DOL	DOL		SALVATORE A FRESINA A/K/A SAM FRESINA		107 FACTORY AVE P.O BOX 11070SYRACUSE NY 13218	07/16/2021	07/16/2026
DOL	DOL		SAM FRESINA		107 FACTORY AVE P.O BOX 11070SYRACUSE NY 13218	07/16/2021	07/16/2026
DOL	DA	*****0476	SAMCO ELECTRIC CORP.		3735 9TH ST LONG ISLAND CITY NY 11101	01/05/2023	01/05/2028
DOL	NYC	*****1130	SCANA CONSTRUCTION CORP.		863 WASHINGTON STREET FRANKLIN SQUARE NY 11010	03/10/2020	03/10/2025
DOL	DOL	*****2045	SCOTT DUFFIE	DUFFIE'S ELECTRIC, INC.	P.O BOX 111 CORNWALL NY 12518	03/03/2020	03/03/2025
DOL	DOL		SCOTT DUFFIE		P.O BOX 111 CORNWALL NY 12518	03/03/2020	03/03/2025
DOL	DA		SILVANO TRAVALJA		3735 9TH ST LONG ISLAND CITY NY 11101	01/05/2023	01/05/2028
DOL	DOL	*****0440	SOLAR GUYS INC.		8970 MIKE GARCIA DR MANASSAS VA 20109	07/16/2021	07/16/2026
DOL	NYC		SOMATIE RAMSUNAHAI		115-46 132ND ST SOUTH OZONE PARK NY 11420	09/17/2020	09/17/2025
DOL	DOL	*****2221	SOUTH BUFFALO ELECTRIC, INC.		1250 BROADWAY ST BUFFALO NY 14212	02/03/2020	02/03/2025
DOL	NYC	*****3661	SPANIER BUILDING MAINTENANCE CORP		200 OAK DRIVE SYOSSET NY 11791	03/14/2022	03/14/2027
DOL	DOL		STANADOS KALOGELAS		485 RAFT AVENUE HOLBROOK NY 11741	10/19/2021	10/19/2026
DOL	DOL	*****3496	STAR INTERNATIONAL INC		89-51 SPRINGFIELD BLVD QUEENS VILLAGE NY 11427	08/11/2003	08/11/3003

NYSDOL Bureau of Public Work Debarment List 01/31/2025

Article 8

DOL	DOL	****9528	STEEL-IT, LLC.		17613 SANTE FE LINE ROAD WAYNESFIELD OH 45896	07/16/2021	07/16/2026
DOL	DOL	****3800	SUBURBAN RESTORATION CO. INC.		5-10 BANTA PLACE FAIR LAWN PLACE NJ 07410	03/29/2021	03/29/2026
DOL	DOL	****9150	SURGE INC.		8269 21ST STREET BELLEROSSE NY 11426	12/22/2022	12/22/2027
DOL	DOL		SYED MUHAMMAD S. JAFRI A/K/A SHARRUKH JAFRI		4307 28TH AVE ASTORIA NY 11103	10/11/2024	10/11/2029
DOL	DOL		SYED RAZA		198 RIDGE AVENUE NY 11581	06/06/2022	06/06/2027
DOL	DOL		TARLOK SINGH		95-27 116TH STREET QUEENS NY 11419	05/28/2024	05/28/2029
DOL	DOL		TARLOK SINGH		95-27 116TH STREET QUEENS NY 11419	07/12/2024	07/12/2029
DOL	DOL		TERRY THOMPSON		11371 RIDGE RD WOLCOTT NY 14590	02/03/2020	02/03/2025
DOL	DOL	****9733	TERSAL CONSTRUCTION SERVICES INC		107 FACTORY AVE P.O BOX 11070SYRACUSE NY 13208	07/16/2021	07/16/2026
DOL	DOL		TERSAL CONTRACTORS, INC.		221 GARDNER RD P.O BOX 14POMPEI NY 13138	07/16/2021	07/16/2026
DOL	DOL		TERSAL DEVELOPMENT CORP.		1935 TEALL AVENUE SYRACUSE NY 13206	07/16/2021	07/16/2026
DOL	DOL	****5766	THE COKER CORPORATION	COKER CORPORATIO N	2610 SOUTH SALINA ST SUITE 14SYRACUSE NY 13205	09/17/2020	09/17/2025
DOL	DOL	****2426	THE MATRUKH GROUP, INC.		4307 28TH AVE PO BOX 9082ASTORIA NY 11103	10/11/2024	10/11/2029
DOL	DOL		TIMOTHY PERCY		29807 ANDREWS ROAD BLACK RIVER NY 13612	10/17/2023	10/17/2028
DOL	DA	****1050	TRI STATE CONSTRUCTION OF NY CORP.		50-39 175TH PLACE FRESH MEADOWS NY 11365	03/28/2022	03/28/2027
DOL	DA	****4106	TRIPLE H CONCRETE CORP		2375 RAYNOR STREET RONKONKOMA NY 11779	08/04/2021	08/04/2026
DOL	DOL	****8210	UPSTATE CONCRETE & MASONRY CONTRACTING CO INC		449 WEST MOMBSHA ROAD MONROE NY 10950	06/06/2022	06/06/2027
DOL	DOL	****6418	VALHALLA CONSTRUCTION, LLC.		796 PHLEPS ROAD FRANKLIN LAKES NJ 07417	12/01/2020	12/01/2025
DOL	NYC	****2426	VICKRAM MANGRU	VICK CONSTRUCTI ON	21 DAREWOOD LANE VALLEY STREAM NY 11581	09/17/2020	09/17/2025
DOL	NYC		VICKRAM MANGRU		21 DAREWOOD LANE VALLEY STREAM NY 11581	09/17/2020	09/17/2025
DOL	DOL		VIKTORIA RATH		24 ELDOR AVENUE NEW CITY NY 10956	02/03/2020	02/03/2025
DOL	DOL		VINCENT CORRAO		PO BOX 393 NANUET NY 10954	09/17/2024	09/17/2029
DOL	DOL	****8266	WILLIAM CHRIS MCCLENDON	MCCLENDON ASPHALT PAVING	1646 FALLS STREET NIAGARA FALLS NY 14303	05/01/2023	05/01/2028
DOL	DOL		WILLIAM CHRIS MCCLENDON		1646 FALLS STREET NIAGARA FALLS NY 14303	05/01/2023	05/01/2028
DOL	DOL		WILLIAM G. PROERFRIEDT		85 SPRUCEWOOD ROAD WEST BABYLON NY 11704	01/19/2021	01/19/2026
DOL	DOL	****5924	WILLIAM G. PROPHY, LLC	WGP CONTRACTIN G, INC.	54 PENTAQUIT AVE BAYSHORE NY 11706	01/19/2021	01/19/2026
DOL	DOL		WILLIAM SCRIVENS		4192 SIR ANDREW CIRCLE DOYELSTOWN PA 18902	07/18/2024	07/18/2029
DOL	DOL		XENOFON EFTHIMIADIS		29-10 38TH AVENUE LONG ISLAND CITY NY 11101	10/11/2023	10/11/2028

"General Decision Number: NY20250014 02/07/2025

Superseded General Decision Number: NY20240014

State: New York

Construction Types: Heavy and Highway
HEAVY & HIGHWAY CONSTRUCTION

County: Oneida County in New York.

HEAVY AND HIGHWAY CONSTRUCTION PROJECTS

Note: Contracts subject to the Davis-Bacon Act are generally required to pay at least the applicable minimum wage rate required under Executive Order 14026 or Executive Order 13658. Please note that these Executive Orders apply to covered contracts entered into by the federal government that are subject to the Davis-Bacon Act itself, but do not apply to contracts subject only to the Davis-Bacon Related Acts, including those set forth at 29 CFR 5.1(a)(1).

If the contract is entered into on or after January 30, 2022, or the contract is renewed or extended (e.g., an option is exercised) on or after January 30, 2022:	<ul style="list-style-type: none">. Executive Order 14026 generally applies to the contract.. The contractor must pay all covered workers at least \$17.75 per hour (or the applicable wage rate listed on this wage determination, if it is higher) for all hours spent performing on the contract in 2025.
If the contract was awarded on or between January 1, 2015 and January 29, 2022, and the contract is not renewed or extended on or after January 30, 2022:	<ul style="list-style-type: none">. Executive Order 13658 generally applies to the contract.. The contractor must pay all covered workers at least \$13.30 per hour (or the applicable wage rate listed on this wage determination, if it is higher) for all hours spent performing on that contract in 2025.

The applicable Executive Order minimum wage rate will be

adjusted annually. If this contract is covered by one of the Executive Orders and a classification considered necessary for performance of work on the contract does not appear on this wage determination, the contractor must still submit a conformance request.

Additional information on contractor requirements and worker protections under the Executive Orders is available at <http://www.dol.gov/whd/govcontracts>.

Modification Number	Publication Date
0	01/03/2025
1	02/07/2025

BRNY0002-009 06/01/2018

UTICA CHAPTER

	Rates	Fringes
CEMENT MASON/CONCRETE FINISHER...	\$ 37.23	19.51+a

FOOTNOTE:

- a. Paid Holidays: Memorial Day, July the 4th, Labor Day, and Thanksgiving Day (provided the employee is employed one (1) day before and one (1) day after the holiday).

CARP0277-001 07/01/2024

HEAVY & HIGHWAY CONSTRUCTION

	Rates	Fringes
Carpenters:		
Carpenters, Millwrights,		
Piledrivers.....	\$ 42.28	26.26

ELEC0043-001 06/01/2024

	Rates	Fringes
CABLE SPLICER.....	\$ 51.70	33.47
ELECTRICIAN.....	\$ 47.00	33.33

ELEC1249-003 05/01/2023

	Rates	Fringes
--	-------	---------

ELECTRICIAN (LINE
CONSTRUCTION: LIGHTING AND
TRAFFIC SIGNAL Including any
and all Fiber Optic Cable
necessary for Traffic Signal
Systems, Traffic Monitoring
systems and Road Weather
information systems)

Flagman.....	\$ 29.59	7%+35.40
Groundman (Truck Driver)....	\$ 39.46	7%+35.40
Groundman Truck Driver (tractor trailer unit).....	\$ 41.92	7%+35.40
Lineman & Technician.....	\$ 49.32	7%+35.40
Mechanic.....	\$ 39.46	7%+35.40

FOOTNOTE:

a. New Year's Day, Memorial Day, Independence Day, Labor Day, Thanksgiving Day, Christmas Day, plus President's Day, Good Friday, Decoration Day, Election Day for the President of the United States and Election Day for the Governor of the State of New York, provided the employee works the day before or the day after the holiday.

ELEC1249-004 05/01/2023

Rates

Fringes

ELECTRICIAN (Line
Construction)

Overhead and underground
distribution and
maintenance work and all
overhead and underground
transmission line work
including any and all
fiber optic ground wire,
fiber optic shield wire or
any other like product by
any other name
manufactured for the dual
purpose of ground fault
protection and fiber optic
capabilities :

Flagman.....	\$ 34.44	7%+35.40
Groundman digging machine operator.....	\$ 51.66	7%+35.40
Groundman truck driver (tractor trailer unit).....	\$ 48.79	7%+35.40

Groundman Truck driver.....	\$ 45.92	7%+35.40
Lineman and Technician.....	\$ 57.40	7%+38.40
Mechanic.....	\$ 45.92	7%+35.40
Substation:		
Cable Splicer.....	\$ 63.14	7%+38.40
Flagman.....	\$ 34.44	7%+35.40
Ground man truck driver....	\$ 45.92	7%+35.40
Groundman digging machine operator.....	\$ 51.66	7%+35.40
Groundman truck driver (tractor trailer unit).....	\$ 48.79	7%+35.40
Lineman & Technician.....	\$ 57.40	7%+38.40
Mechanic.....	\$ 45.92	7%+35.40
Switching structures; railroad catenary installation and maintenance, third rail type underground fluid or gas filled transmission conduit and cable installations (including any and all fiber optic ground product by any other name manufactured for the dual purpose of ground fault protection and fiber optic capabilities), pipetype cable installation and maintenance jobs or projects, and maintenance bonding of rails; Pipetype cable installation		
Cable Splicer.....	\$ 64.59	7%+38.40
Flagman.....	\$ 35.23	7%+35.40
Groundman Digging Machine Operator.....	\$ 52.85	7%+35.40
Groundman Truck Driver (tractor-trailer unit).....	\$ 49.91	7%+35.40
Groundman Truck Driver.....	\$ 46.98	7%+35.40
Lineman & Technician.....	\$ 58.72	7%+38.40
Mechanic.....	\$ 46.98	7%+35.40

FOOTNOTE:

a. PAID HOLIDAYS: New Year's Day, Presidents' Day, Memorial Day, Good Friday, Independence Day, Labor Day, Thanksgiving Day, Christmas Day, and Election Day for the President of the United States and Election Day for the Governor of New York State, provided the employee works two days before or

two days after the holiday.

ELEC1249-008 01/01/2024

	Rates	Fringes
ELECTRICIAN (Line Construction)		
TELEPHONE, CATV FIBEROPTICS CABLE AND EQUIPMENT		
Cable splicer.....	\$ 39.24	3%+5.70
Groundman.....	\$ 19.74	3%+5.70
Installer Repairman-Teledata		
Lineman/Technician-Equipment Operator.....	\$ 37.24	3%+5.70
Tree Trimmer.....	\$ 31.45	3%+10.48

a. New Year's Day, President's Day, Good Friday, Decoration Day, Independence Day, Labor Day, Veteran's Day, Thanksgiving Day, Day after Thanksgiving, Christmas Day.

ENGI0158-020 07/01/2024

	Rates	Fringes
Power equipment operators:		
GROUP 1.....	\$ 53.51	32.30
GROUP 2.....	\$ 52.63	32.30
GROUP 3.....	\$ 49.35	32.30
GROUP 4.....	\$ 59.51	32.30
GROUP 5.....	\$ 58.01	32.30
GROUP 6.....	\$ 56.51	32.30
GROUP 7.....	\$ 54.86	32.30

POWER EQUIPMENT OPERATORS CLASSIFICATIONS

GROUP 1: Asphalt Curb Machine, Self Propelled, Slipform, Automated Concrete Spreader (CMI Type), Automatic Fine Grader, Backhoe (Except Tractor Mounted, Rubber Tired), Backhoe Excavator Full Swing (CAT 212 or similar type), Back Filling Machine, Belt Placer (CMI Type), Blacktop Plant (Automated), Boom truck , Cableway, Caisson Auger, Central Mix Concrete Plant (Automated), Concrete Curb Machine, Self Propelled, Slipform, Concrete Pump, Crane, Cherry Picker, Derricks (steel erection), Dragline, Overhead Crane (Gantry or Straddle type), Pile Driver,

Truck Crane, Directional Drilling Machine, Dredge, Dual Drum Paver, Excavator (All Purpose Hydraulically Operated) (Gradall or Similar), Front End Loader (4 cu. yd. and Over), Head Tower (Sauerman or Equal), Hoist (Two or Three Drum), Holland Loader, Maintenance Engineer, Mine Hoist, Mucking Machine or Mole Pavement Breaker(SP) Wertgen; PB-4 and similar type, Power Grader, Profiler (over 105 H.P.) Quad 9, Quarry Master (or equivalent), Scraper, Fireman, Fork Lift, Form Tamper, Grout Pump, Guniting Machine, Hammers (Hydraulic self-propelled), Hydra-Spiker, ride-on, Hydraulic Pump (jacking system), Hydro-Blaster (Water), Mulching Machine, Oiler, Parapet Concrete or Pavement, Shovel, Side Boom, Slip Form Paver, Tractor Drawn, BeltType Loader, Truck or Trailer Mounted Log , Chipper (Self Feeder), Tug Operator (Manned Rented Equipment Excluded), Tunnel Shovel

GROUP 2: Asphalt Paver, Backhoe (Tractor Mounted, Rubber Tired), Bituminous Recycler Machine, Bituminous Spreader and Mixer, Blacktop Plant (NonAutomated), Blast or Rotary Drill (Truck or Tractor Mounted), Boring Machine, Cage Hoist, Central Mix Plant (NonAutomated) and All Concrete Batching Plants, Cherry Picker (5 tons capacity and under), Concrete Paver (Over 16S), Crawler Drill, Self-contained, Crusher, Diesel Power Unit, Drill Rigs, Tractor Mounted, Front End Loader (Under 4 cu. yd.), Greaseman/Lubrication Engineer, HiPressure Boiler (15 lbs. and over), Hoist (One Drum), Hydro-Axe, Kolman Plant Loader and Similar Type Loaders, L.C.M. Work Boat Operator, Locomotive Mixer (for stabilized base selfpropelled), Monorail Machine, Plant Engineer, Profiler (105 H.P. and under), Grinder, Post Hole Digger and Post Driver, Power Broom (towed), Power Heaterman, Power Sweeper, Reviniis Widener, Roller (Grade and Fill), Scarifier, ride-on, Shell Winder, Skid steer loader (Bobcat or similar), Span-Saw, ride-on, Steam Cleaner, Pug Mill, Pump Crete Ready Mix Concrete Plant Refrigeration Equipment (for soil stabilization)Road Widener, Roller (all above subgrade), Sea Mule, Self-contained Ride-on Rock Drill, Excluding Air-Track Type Drill, Skidder, Tractor with Dozer and/or Pusher, Trencher. Tugger Hoist, Vermeer saw (ride on, any size or type), Winch, Winch Cat

GROUP 3: A Frame Winch Hoist on Truck , Articulated Heavy Hauler, Aggregate Plant, Asphalt or Concrete Grooving, Machine (ride on), Ballast Regulator, Ride-on Boiler (used in conjunction with production), Bituminous Heater, self-propelled, Boat (powered), Cement and Bin Operator, Compressors, Dust Collectors, Generators, Pumps, Welding Machines, Light Plants, Heaters (hands-off equipment),

Concrete Pavement Spreader and Finisher, Concrete Paver or Mixer (16S and under), Concrete Saw (self-propelled), Conveyor, Deck Hand, Directional Drill Machine Locator, Drill, (Core), Drill, (Well,) Farm Tractor with accessories, Fine Grade Machine, Tamper, ride-on, Tie Extractor, ride-on, Tie Handler, ride-on, Tie Inserter, ride-on, Tie Spacer, ride-on, Tire Repair, Track Liner, ride-on, Tractor, Tractor (with towed accessories), Vibratory Compactor, Vibro Tamp, Well Point

GROUP 4: Tower Cranes

GROUP 5: Cranes 50 tons and over

GROUP 6: Cranes 49 tons and below

GROUP 7: Master Mechanic

FOOTNOTE:

- a. New Year's Day, Memorial Day, Independence Day, Labor Day, Thanksgiving Day, Christmas Day provided the employee has worked the working day before and the working day after the holiday.

IRON0440-001 07/01/2024

REMANINDER OF COUNTY

	Rates	Fringes
IRONWORKER		
Structural, Ornamental, Rodman, Machinery Mover, Rigger, Fence Erector, Reinforcement, and Stone Derrickman.....	\$ 33.50	32.03

LAB00035-002 07/01/2017

	Rates	Fringes
LABORER		
GROUP 1.....	\$ 28.05	23.74+a
GROUP 2.....	\$ 28.25	23.74+a
GROUP 3.....	\$ 28.45	23.74+a
GROUP 4.....	\$ 28.65	23.74
GROUP 5.....	\$ 24.00	20.64+a

FOOTNOTE:

a. Memorial Day, Independence Day, Labor Day, Thanksgiving Day, Christmas Day and New Year's Day provided the employee must work the day before and the work the day after a holiday to receive holiday pay.

GROUP 1: Laborers, flagman, outboard and handboats

GROUP 2: Bull Float, Chain Saw, Concrete aggregate bin, Concrete Bootman, Gin Buggy, Hand or Machine Vibrator, Jackhammer, Mason Tender, Mortor Mixer, Pavement Breaker, Handlers of all steel mesh, Small generators for laborers's tools, Installation of bridge drainage; Pipelayers, Vibrator type rollers, Tamper, Drill doctor, Tail or Screw Operator on asphalt paver, Water pump operator (1 1/2" and single diaphram), Nozzle (aphlat, gunnite, seeding and sand blasting), Laborers on chain link fence erection, Rock splitter and power unit, Pusher type concrete saw and all other gas, electric, oil, and Air tool operators, Wrecking laborers

GROUP 3: All rock or drilling machine operators (except quarry master and similar type), Acetylene torch operators, and Asphalt paver, Powerman

GROUP 4: Blasterers, form setters, stone and granite curb setters

GROUP 5: Hazardous waste removal

PAIN0004-020 05/01/2023

	Rates	Fringes
Painters:		
Bridges.....	\$ 42.06	30.59

PAIN0677-002 05/01/2023

	Rates	Fringes
GLAZIER.....	\$ 26.80	24.19

PLUM0112-005 05/01/2024

	Rates	Fringes
--	-------	---------

PLUMBER (Including
Steamfitting)

Northern Zone.....\$ 43.65 32.70

* SFNY0669-001 01/01/2025

	Rates	Fringes
SPRINKLER FITTER.....	\$ 44.73	27.64

* TEAM0182-001 06/01/1996

	Rates	Fringes
Truck drivers:		
GROUP 1.....	\$ 17.37 **	7.70+a
GROUP 2.....	\$ 17.42 **	7.70+a
GROUP 3.....	\$ 17.47 **	7.70+a
GROUP 4.....	\$ 17.62 **	7.70+a
GROUP 5.....	\$ 17.77	7.70+a

FOOTNOTES:

PAID HOLIDAYS: A-New Year's Day, B-Memorial Day,
C-Independence Day, D-Labor Day, E-Thanksgiving Day,
F-Christmas Day

a. Paid Holidays: Independence Day and Labor Day provided
the employee works his scheduled day before and his
scheduled day after the holiday and is on the payroll week
in which the holiday falls.

TRUCK DRIVERS:

GROUP 1: Pickups, panel trucks, flatboy material truck
(straight jobs), single axle dump trucks, dumpsters,
receives, greasers, truck tiremen.

GROUP 2: Tandems, batch trucks, mechanics.

GROUP 3: Semi-trailers, low-boy trucks, asphalt distributors
trucks, agitator, mixer trucks and dumpcrete type vehicles,
truck mechanic, fuel truck.

GROUP 4: Specialized earth moving equipment-euclid type or
similar off-highway equipment where not self-loader, and
straddle (ross) carrier, self contained concrete unit

GROUP 5: Off-highway tandem back-dump, twin engine equipment
and double hitched equipment where not self-loaded.

WELDERS - Receive rate prescribed for craft performing
operation to which welding is incidental.
=====

** Workers in this classification may be entitled to a higher minimum wage under Executive Order 14026 (\$17.75) or 13658 (\$13.30). Please see the Note at the top of the wage determination for more information. Please also note that the minimum wage requirements of Executive Order 14026 are not currently being enforced as to any contract or subcontract to which the states of Texas, Louisiana, or Mississippi, including their agencies, are a party.

Note: Executive Order (EO) 13706, Establishing Paid Sick Leave for Federal Contractors applies to all contracts subject to the Davis-Bacon Act for which the contract is awarded (and any solicitation was issued) on or after January 1, 2017. If this contract is covered by the EO, the contractor must provide employees with 1 hour of paid sick leave for every 30 hours they work, up to 56 hours of paid sick leave each year. Employees must be permitted to use paid sick leave for their own illness, injury or other health-related needs, including preventive care; to assist a family member (or person who is like family to the employee) who is ill, injured, or has other health-related needs, including preventive care; or for reasons resulting from, or to assist a family member (or person who is like family to the employee) who is a victim of, domestic violence, sexual assault, or stalking. Additional information on contractor requirements and worker protections under the EO is available at <https://www.dol.gov/agencies/whd/government-contracts>.

Unlisted classifications needed for work not included within the scope of the classifications listed may be added after award only as provided in the labor standards contract clauses (29CFR 5.5 (a) (1) (iii)).

The body of each wage determination lists the classifications and wage rates that have been found to be prevailing for the type(s) of construction and geographic area covered by the wage determination. The classifications are listed in alphabetical order under rate identifiers indicating whether the particular rate is a union rate (current union negotiated rate), a survey

rate, a weighted union average rate, a state adopted rate, or a supplemental classification rate.

Union Rate Identifiers

A four-letter identifier beginning with characters other than ""SU"", ""UAVG"", ?SA?, or ?SC? denotes that a union rate was prevailing for that classification in the survey. Example: PLUM0198-005 07/01/2024. PLUM is an identifier of the union whose collectively bargained rate prevailed in the survey for this classification, which in this example would be Plumbers. 0198 indicates the local union number or district council number where applicable, i.e., Plumbers Local 0198. The next number, 005 in the example, is an internal number used in processing the wage determination. The date, 07/01/2024 in the example, is the effective date of the most current negotiated rate.

Union prevailing wage rates are updated to reflect all changes over time that are reported to WHD in the rates in the collective bargaining agreement (CBA) governing the classification.

Union Average Rate Identifiers

The UAVG identifier indicates that no single rate prevailed for those classifications, but that 100% of the data reported for the classifications reflected union rates. EXAMPLE: UAVG-OH-0010 01/01/2024. UAVG indicates that the rate is a weighted union average rate. OH indicates the State of Ohio. The next number, 0010 in the example, is an internal number used in producing the wage determination. The date, 01/01/2024 in the example, indicates the date the wage determination was updated to reflect the most current union average rate.

A UAVG rate will be updated once a year, usually in January, to reflect a weighted average of the current rates in the collective bargaining agreements on which the rate is based.

Survey Rate Identifiers

The ""SU"" identifier indicates that either a single non-union rate prevailed (as defined in 29 CFR 1.2) for this classification in the survey or that the rate was derived by computing a weighted average rate based on all the rates reported in the survey for that classification. As a weighted average rate includes all rates reported in the survey, it may include both union and non-union rates. Example: SUFL2022-007 6/27/2024. SU indicates the rate is a single non-union prevailing rate or a weighted average of survey data for that

classification. FL indicates the State of Florida. 2022 is the year of the survey on which these classifications and rates are based. The next number, 007 in the example, is an internal number used in producing the wage determination. The date, 6/27/2024 in the example, indicates the survey completion date for the classifications and rates under that identifier.

?SU? wage rates typically remain in effect until a new survey is conducted. However, the Wage and Hour Division (WHD) has the discretion to update such rates under 29 CFR 1.6(c)(1).

State Adopted Rate Identifiers

The ""SA"" identifier indicates that the classifications and prevailing wage rates set by a state (or local) government were adopted under 29 C.F.R 1.3(g)-(h). Example: SAME2023-007 01/03/2024. SA reflects that the rates are state adopted. ME refers to the State of Maine. 2023 is the year during which the state completed the survey on which the listed classifications and rates are based. The next number, 007 in the example, is an internal number used in producing the wage determination. The date, 01/03/2024 in the example, reflects the date on which the classifications and rates under the ?SA? identifier took effect under state law in the state from which the rates were adopted.

WAGE DETERMINATION APPEALS PROCESS

1) Has there been an initial decision in the matter? This can be:

- a) a survey underlying a wage determination
- b) an existing published wage determination
- c) an initial WHD letter setting forth a position on a wage determination matter
- d) an initial conformance (additional classification and rate) determination

On survey related matters, initial contact, including requests for summaries of surveys, should be directed to the WHD Branch of Wage Surveys. Requests can be submitted via email to davisbaconinfo@dol.gov or by mail to:

Branch of Wage Surveys
Wage and Hour Division
U.S. Department of Labor
200 Constitution Avenue, N.W.
Washington, DC 20210

Regarding any other wage determination matter such as conformance decisions, requests for initial decisions should be directed to the WHD Branch of Construction Wage Determinations. Requests can be submitted via email to BCWD-Office@dol.gov or by mail to:

Branch of Construction Wage Determinations
Wage and Hour Division
U.S. Department of Labor
200 Constitution Avenue, N.W.
Washington, DC 20210

2) If an initial decision has been issued, then any interested party (those affected by the action) that disagrees with the decision can request review and reconsideration from the Wage and Hour Administrator (See 29 CFR Part 1.8 and 29 CFR Part 7). Requests for review and reconsideration can be submitted via email to dba.reconsideration@dol.gov or by mail to:

Wage and Hour Administrator
U.S. Department of Labor
200 Constitution Avenue, N.W.
Washington, DC 20210

The request should be accompanied by a full statement of the interested party's position and any information (wage payment data, project description, area practice material, etc.) that the requestor considers relevant to the issue.

3) If the decision of the Administrator is not favorable, an interested party may appeal directly to the Administrative Review Board (formerly the Wage Appeals Board). Write to:

Administrative Review Board
U.S. Department of Labor
200 Constitution Avenue, N.W.
Washington, DC 20210.

=====

END OF GENERAL DECISION"

INCORPORATION OF NYSDOT STANDARD SPECIFICATIONS

NYSDOT STANDARD SPECIFICATIONS

- Except as modified herein, the current Edition of the Standard Specifications, Construction and Materials (Section 100 and Sections 200-700) issued by the New York State Department of Transportation, Office of Engineering, including all revisions and addenda issued by NYSDOT prior to the date the Notice to Bidders is advertised, hereinafter referred to as the NYSDOT Standard Specifications, shall govern the work to be done where referred to on the plans and in these specifications. If a conflict exists between the NYSDOT Standard Specifications and these Contract Documents, the NYSDOT Standard Specification shall govern.

BASIC MODIFICATIONS

- Where the NYSDOT is mentioned in any capacity (including, but not limited to, Department, State, Commissioner of Transportation, DOT, or Director(s) of its subdivisions) as an approving authority with regard to materials, fabrication, inspections or other approvals, the approving authority shall be changed to the OWNER. This change shall be made in all of the documents pertaining to this contract.
- Unless otherwise described in the Contract Documents, neither the State of New York nor the NYSDOT are parties to this agreement.
- Where the Deputy Chief Engineer (DCE) for any department is mentioned as an approving authority, the approving authority shall be changed to the “Engineer of Record” defined as the Engineer that has signed and sealed construction plans and specifications.
- In the Materials subheadings of the Technical Specifications of the contract documents and the latest edition of the NYSDOT Standard Specifications, the following shall apply:
 - Any references to materials testing by the Department or its representative shall be interpreted to mean by the Contractor, the Owner or its representative. This interpretation also applies to any testing or sampling to be obtained in the presence of a Department representative.
- Any reference to NYSDOT Standard Specifications is limited in scope to technical engineering and construction work, materials, details, procedures, etc. All references to the State or the NYSDOT or administrative officers or employees thereof are null and void with respect to legal or contractual responsibilities.

CHANGE ORDER

NO. _____

PROJECT: _____

DATE OF ISSUANCE: _____ EFFECTIVE DATE: _____

OWNER: _____

OWNER'S Contract No. _____

CONTRACTOR _____ ENGINEER Greenman-Pedersen, Inc (GPI)

You are directed to make the following changes in the Contract Documents.

Description: _____

Reason for Change Order: _____

Attachments: _____

CHANGE ORDER IN CONTRACT PRICE:	CHANGE IN CONTRACT TIMES:
Original Contract Price:	Original Contract Times
\$ _____	Substantial Completion: _____ (days or dates)
Net changes from previous Change Orders No. _____ to _____	Net changes from previous Change Orders No. _____ to _____
\$ _____	\$ _____ days
Contract price prior to this Change Order:	Contract Times prior to this Change Order
\$ _____	Substantial Completion: _____
Net increase (decrease) of this Change Orders	Net increase (decrease) of this Change Orders
\$ _____	_____ days
Contract price with all approved Change Orders:	Contract Times with all approved Change Orders
\$ _____	Substantial Completion: _____

This change order represents full and complete compensation for all costs relative to the change itself and all other impacts on the project. Contractor hereby acknowledges that it has considered and priced into this change order impacts beyond the scope of the individual change order and waives all claims otherwise.

RECOMMENDED:**APPROVED:****ACCEPTED:**

BY: _____ BY: _____ BY: _____
 Engineer (Authorized Signature) Owner (Authorized Signature) Contractor (Authorized Signature)

Date: _____ Date: _____ Date: _____

ACCEPTED:

BY: _____
 NYSDOT (Authorized Signature)

Date: _____

EJCDC NO. 1910-8-B (1990 Edition)

Prepared by the Engineers Joint Contract Documents Committee and endorsed by The Associated General Contractors of America

NOTICE OF AWARD

Dated: _____, 20 ____

TO: _____

ADDRESS: _____

PROJECT: _____

OWNER's CONTRACT NO. _____

CONTRACT FOR _____

(Insert name of Contract as it appears in the Bidding Documents)

You are notified that your Bid dated _____, 20____ for the above Contract has been considered. You are the apparent Successful Bidder and have been awarded a contract for _____

(Indicate total Work, alternates or sections or Work awarded)

The Contract Price
of your contract is _____ Dollars (\$ _____).
(figures)

[Insert appropriate data in re Unit Prices. Change language for Cost-Plus contracts.]

_____ copies of each of the proposed Contract Documents (except Drawings) accompany this Notice of Award.

_____ sets of the Drawings will be delivered separately or otherwise made available to you immediately.

You must comply with the following conditions precedent within fifteen days of the date of this Notice of Award, that is by _____, 20____.

1. You must deliver to the OWNER fully executed counterparts of the Agreement including all the Contract Documents. This includes the triplicate sets of Drawings. Each of the Contract Documents must bear your signature on (the cover) (every) page (pages_____).
2. You must deliver with the executed Agreement the contract Security (Bonds) as specified in the Instructions to Bidders (paragraph 18).

3. (List other conditions precedents).

Failure to comply with these conditions within the time specified will entitle OWNER to consider your bid in default, to annul this Notice of Award and to declare your Bid Security forfeited.

Within ten days after you comply with the above conditions. OWNER will return to you one fully signed counterpart of the Agreement the Contract Documents attached.

(OWNER)

By: _____
(AUTHORIZED SIGNATURE)

(TITLE)

ACCEPTANCE OF AWARD

(CONTRACTOR)

By: _____
(AUTHORIZED SIGNATURE)

(TITLE)

(DATE)

COPY to ENGINEER
(Use Certified Mail.
Return Receipt Requested)

NOTICE TO PROCEED

Dated: _____, 20 ____

TO: _____

ADDRESS: _____

PROJECT: _____

OWNER'S CONTRACT NO. _____

CONTRACT FOR _____

(Insert name of Contract as it appears in the Bidding Documents)

You are notified that the Contract Times under the above contract will commence to run on ___, 20___. By that date, you are to start performing your obligations under the Contract Documents. In accordance with Article 3 of the Agreement the dates of Substantial Completion and completion and readiness for final payment are ___, 20___ and ___, 20___.

Before you may start any Work, you and Owner must each deliver to the other (with copies to ENGINEER and other identified additional insureds) certificates of insurance which each is required to purchase and maintain in accordance with the Contract Documents.

Also before you may start any Work at the site, you must (add other requirements)

(OWNER)

By: _____
(AUTHORIZED SIGNATURE)

(TITLE)

ACCEPTANCE OF AWARD

By: _____
(CONTRACTOR)

(AUTHORIZED SIGNATURE)

(TITLE)

(DATE)

Copy to ENGINEER
(Use Certified Mail,
Return Receipt Requested)

Technical Specifications

ITEM 203.24010017 - SHOULDER BACKUP MATERIAL

DESCRIPTION:

This work shall consist of furnishing, placing, grading, compacting, and trimming shoulder backup material of the type indicated adjacent to shoulders to the lines, grades, and locations indicated in the contract documents or to the lines, grades, and locations directed by the Engineer, in accordance with these specifications and details shown in the plans.

MATERIALS:

General. Except as indicated below, §304-2 shall apply. Where the term “subbase course” is used in that subsection, “shoulder backup material” shall replace it.

Material incorporated into the work need not be stockpiled. The State may test for plasticity, soundness, and gradation at its discretion, or may decide not to test for these properties. Materials incorporated into the work shall consist of uncontaminated materials, free of glass, conforming with these specifications, the contract documents, and the directions of the Engineer.

Unless indicated otherwise in the contract documents, the Contractor may choose the type or types of material to use from the list of types given below. Intermixing of the permitted types, however, will be subject to the approval of the Engineer.

Material that proves to be, or that is determined by the Engineer to be impractical to place, grade, trim or compact as shown in the contract documents or as directed by the Engineer shall not be used.

Type A (Crusher-run, crushed gravel, or crushed stone.) Shoulder backup material of this type shall consist of well graded crusher-run material from a stone quarry or gravel source, or crushed Portland cement concrete. The material shall contain no organic, deleterious, hazardous or toxic material. Gradation shall be subject to the approval of the Engineer, but no material larger than 1 inch in greatest dimension will be allowed. Materials shall not show losses greater than 20% after four cycles of the Magnesium Sulfate Soundness test.

Type B (Subbase Course, Type 2.) Shoulder backup material of this type shall meet the material requirements of Subbase Course, Type 2. The Regional Geotechnical Engineer will examine each proposed source of material for compliance with these specification requirements, and submit an evaluation of the material including any limiting conditions to the Engineer.

Type C (Subbase Course, Type 4.) Shoulder backup material of this type shall meet the material requirements of Subbase Course, Type 4 of the Standard Specifications, except the material furnished shall consist of sand and gravel or a blend of sand and gravel and stone. The Regional Geotechnical Engineer will examine each proposed source of material for compliance with these specification requirements, and submit an evaluation of the material including any limiting conditions to the Engineer.

Type D (Recycled Asphalt Concrete.) Material provided under this option shall consist of uncontaminated recycled asphalt concrete pavement produced on the contract or from other sources as approved by the Engineer. Recycled asphalt concrete pavement shall be substantially free of pieces larger than 1.5 inches.

Type E (Select Structural or Granular Fill.) Material provided under this option shall consist of material conforming to the soundness, gradation, and pH requirements for Select Structural Fill or Select Granular Fill, except top size shall not exceed that for Type C.

ITEM 203.24010017 - SHOULDER BACKUP MATERIAL

CONSTRUCTION DETAILS:

The material shall be placed on the grade in a manner to minimize segregation using equipment and procedures approved by the Engineer. Uncontrolled spreading from piles dumped on the grade resulting

in segregation will not be permitted. Maximum loose lift thickness prior to compaction shall be 6 inches. The contractor's compaction methods and equipment shall be approved by the Engineer. After compaction, the finished surface of the compacted material at the shoulder edge shall not extend above the edge of the shoulder nor be more than 0.4 inches below the shoulder. Tolerance elsewhere shall be 1½ inch, except the surface shall be graded to drain at every location.

If the final grade of the material is not in reasonable close conformity to the lines and grades indicated in the contract documents, or to those directed by the Engineer, the material shall be trimmed to achieve reasonably close conformance. Additional material shall be brought in to fill deficiencies, and excess material (trimmings) shall be removed. Trimmings may be incorporated into the shoulder backup work at other locations along the project if such opportunities exist and provided gradation of the resulting material remains in conformance with the gradation requirement for the selected option. When it is not possible to incorporate the trimmings in the shoulder backup work the trimmings shall be disposed of or used elsewhere in the contract in a manner approved by the Engineer.

METHOD OF MEASUREMENT:

Shoulder Backup Material will be measured for payment as the number of tons evidenced by delivery tickets, properly placed, graded, compacted, and trimmed along the edge of shoulder in accordance with these specifications and the directions of the Engineer.

When truck scales are not available within reasonable distance of the source of the material, as determined by the Engineer, the quantity paid for will be determined using conversion factors and the loose volume of shoulder backup material determined by measuring the dump truck bodies. The Contractor shall select the trucks to be used for delivery of the material with the approval of the Engineer. Once the trucks are selected and approved by the Engineer, no other trucks shall be used for delivery of this material. The trucks shall be uniformly loaded to the satisfaction of the Engineer.

Additional material brought in as part of the trimming operation to fill deficiencies will be measured for payment. The quantity of trimmings removed from the shoulder backup operation and not incorporated into the shoulder backup work elsewhere, however, will not be measured for payment under this pay item, and the Engineer will make an appropriate adjustment to the measured quantity.

Unless other conversion factors are indicated in the Contract Documents, the conversion factor will be 0.05tons per cubic foot, loose measure.

BASIS OF PAYMENT:

The unit price bid per ton for Shoulder Backup Material shall include the cost of all labor, materials, and equipment necessary to satisfactorily furnish, place, grade, compact, and trim Shoulder Backup Material.

**ITEM 603.59060016 - LONG-SPAN CORRUGATED STRUCTURAL PLATE
STRUCTURE - ALUMINUM**

DESCRIPTION

Under this item, the Contractor shall furnish, fabricate, and install a corrugated aluminum structural plate long-span structure, including stiffening members where required, as shown on the plans.

The terms of this item require certain submissions to be sent to, and approvals to be received from, the D.C.E.S. Such submittals and approvals apply to the D.C.E.S. only if the structure meets the definition of a bridge as stated in §101-02. If the structure does not meet the definition given in §101-02, then all required submittals shall be sent to and approvals received from the Regional Director.

MATERIALS

Structural plates, bolts, and nuts supplied under this item shall conform to the requirements of §707-14, Corrugated Aluminum Structural Plate for Pipe and Pipe Arches. The gauge of plates for the top, sides and bottom shall be as specified on the plans or as determined necessary by the fabricator to meet the design loading.

Bedding sand shall meet the gradation requirements of §703-06, Cushion Sand.

The requirements of §603-3.04A, Damaged Pipe and Repair-General shall apply.

All plates or assembled sections with dimensions at variance from those specified shall be replaced or repaired by the Contractor at his expense as ordered by the Engineer. The Engineer shall determine whether a damaged plate or section may be repaired or must be replaced.

Circumferential reinforcing ribs where specified shall conform to Aluminum Alloy 6061-T6.

Primer, where required, shall conform to the requirements of §708-04, Zinc Chromate Primer.

CONSTRUCTION DETAILS

A. General. It shall be the Contractor's responsibility to have a qualified and experienced manufacturer's representative at the structure site continuously during all phases of bedding, assembly, and backfill of the structure up to the time that the following conditions are met:

1. Fill is in place either to 5 feet over the top of the structure or to subgrade, whichever occurs first.
2. All temporary supports are removed.

The manufacturer's representative shall be subject to the approval of the D.C.E.S. based on a written submission of qualifications and work experience with this type of structure, including the project location and owner of each installation listed in the experience record submitted. This qualification and experience summary shall be submitted to the D.C.E.S. for review within

**ITEM 603.59060016 - LONG-SPAN CORRUGATED STRUCTURAL PLATE
STRUCTURE - ALUMINUM**

14 days after the award of the contract. The manufacturer's representative is to supervise the installation of the structure for the Contractor, subject to the direction of the Engineer. No work shall be started by the Contractor until the manufacturer's representative is approved and at the work site.

All damage to the structure, attributable to the Contractor's operations or omissions, shall be rectified in a manner satisfactory to the Engineer, at no cost to the Owner.

- B. Excavation and Bedding. §603-3.01, Excavation and §603-3.03, Bedding and Backfill Pipe shall apply except as modified herein, on the plans or by the Engineer, in writing.

If a firm foundation is not encountered at 1 foot below the planned bottom of the structure, the treatment of the foundation shall be based on an evaluation by the Regional Soils Engineer. Unsuitable material shall be removed as ordered by the Engineer and replaced with Select Structure Fill, meeting the requirements of §203-2.02C, Select Granular Fill and Select Structural Fill. It shall be compacted in accordance with the requirements of §203-3.15, except as modified herein, to the satisfaction of the Engineer.

The foundation material directly under the structure shall be carefully shaped to fit the pipe structure. The shape shall be gauged with a template conforming to the outside radius of the invert plates. A uniform 3 inch thick blanket of cushion sand (§703-06) shall be spread over the shaped bed to fill the corrugations and provide uniform bearing.

- C. Assembly. All elements of the structure shall be handled and assembled in accordance with the manufacturer's instructions, except as modified herein, on the plans, or by the Engineer in writing. The manufacturer's instructions, including erection drawings, shall be submitted to the D.C.E.S. for review. The D.C.E.S. shall be allowed a minimum of seven (7) working days to review the Contractor's submittal. All drawings shall be submitted in accordance with §202.2, 202.3, 202.5 and 202.10 of the New York State Steel Construction Manual. The Contractor shall distribute prints of approved drawings, and manufacturer's instructions, in accordance with §202.7 of the New York State Steel Construction Manual. Should the D.C.E.S. not approve the Contractor's submission, the Contractor shall be required to resubmit the drawings with appropriate changes or corrections.

The Contractor shall maintain the shape of the structure during all stages of assembly and backfill. In order to prevent distortion and maintain structure shape within specified limits, the following methods or combination of methods may be used:

1. Field strutting and temporary shoring.
2. Utilization of cables.
3. Utilization of backfill material.

**ITEM 603.59060016 - LONG-SPAN CORRUGATED STRUCTURAL PLATE
STRUCTURE - ALUMINUM**

No temporary support shall be removed until the fill is brought to a height over the crown equal to one-quarter of the span, or to the subgrade elevation, whichever is less, unless otherwise approved by the Engineer.

Care shall be exercised to align plates and to avoid permanent distortion from specified dimensions.

Seam bolts shall be tightened to a final torque of 125 to 150 foot pounds. Final tightening to the required torque will not be permitted until all bolts are placed in the seam within 10 feet of those being tightened. Any bolts loosened by plates being drawing together shall be retightened to required torque.

The rise dimension before backfill of arches with a ratio of top-to-side radii of three or more shall not deviate by more than one percent of the span; the span deviation shall not exceed two percent of the specified span.

For all other structures of this type the variation from specified dimensions before backfill shall not exceed 2% of the span or rise, whichever is greater, but in no case shall it exceed 5 inches.

All aluminum plates that will be in contact with concrete or other cementitious materials shall be thoroughly coated with Zinc Chromate Primer, §708-04. The primer shall be thoroughly dry prior to the placement of the concrete.

- D. Filling and Backfill. Filling and backfilling shall be done in accordance with the details indicated on the plans and this specification, unless otherwise modified by the Engineer. The difference in backfill, elevation from one side of the structure to the other shall not exceed 1 foot at any time.

Care shall be taken that the compaction process and compaction equipment shall not cause distortion or damage to the structure due to unequal or excessive horizontal or vertical earth pressure. Movement of construction equipment and all other vehicles or loads over and adjacent to the structure shall be done at the Contractor's risk. Any section of structure which, in the judgment of the Engineer, is damaged or disturbed through any cause shall be replaced by the Contractor as directed by the Engineer, at no cost to the State.

An exception to the specification requirements for backfilling procedures and compaction shall be allowed for initial placement of fill over the top portion of the structure. The first lift of fill over the top of the structure shall be 1 foot thick and shall not be compacted. The equipment used by the Contractor to place this lift and equipment for placing and compacting subsequent lifts shall be selected and operated so as to prevent any deflection in excess of that allowed, or other damage to the structure.

**ITEM 603.59060016 - LONG-SPAN CORRUGATED STRUCTURAL PLATE
STRUCTURE - ALUMINUM**

- E. Monitoring Program. The size and shape of this type of structure is such that rigid control of soil placement and compaction must be maintained. Structures of this type are designed to fully mobilize soil-structure interaction, and therefore a major percentage of full strength is achieved only when side fill and overfill are in place. Control of structure shape is, therefore, critical during installation. Equipment and construction procedures used shall be such that excessive structure distortion will not occur.

Care shall be taken during assembly to avoid bending the plates from specified shape. The final tightened, assembled structure shall be checked before backfilling for rise, span and alignment to insure conformance with the above specified tolerance criteria. The variation in span and rise during and after backfilling shall not exceed 2 percent of their design dimensions. In addition, the variation in horizontal alignment of the structure centerline from that indicated on the plans shall not exceed 3 inches per 100 feet. The final accepted structure shall be within these specified tolerances.

During, backfilling, the Contractor shall monitor the shape of the structure to verify acceptability of the construction methods used. All measurements shall be taken and recorded by the Contractor and made available to the Engineer. Measurements shall be taken at each cross section indicated on the plans. The rise and span shall be measured and the alignment checked before backfilling begins. During backfilling, one complete set of measurements shall be taken for every 2 feet of backfill height until a depth of 5 feet of backfill is placed on top of the structure. One set of readings shall be taken for every 5 feet of backfill height above the top of the structure unless otherwise waived by the Engineer. If the above tolerances are exceeded, the Engineer will order a halt to backfilling until remedial measures have been established and accomplished by the Contractor as approved by the Engineer. At the completion of backfilling a copy of all measurements shall be given to the Engineer.

METHOD OF MEASUREMENT

Measurement shall be in linear feet along the bottom centerline of structure.

BASIS OF PAYMENT

The price bid shall include the cost of all labor, materials, and equipment necessary for furnishing and erecting the long-span corrugated plate structure, including anchor bolts, nuts, reinforcing ribs or thrust beams where called for on the plans, geotextile material if necessary, and all temporary support systems for maintaining shape during backfilling, along with all incidental work associated with the above, including furnishing and placing the cushion sand and monitoring the shape of the structure. The price bid shall also include cost of the manufacturer's representative required during construction and all royalties that may be required because of the use of a proprietary item. Excavation, backfilling, and the concrete and bar reinforcement required for the concrete collar, headwalls, cut-off walls, wingwalls, and footings will be paid for under their appropriate items.

Progress payments will be made in accordance with the following schedule:

**ITEM 603.59060016 - LONG-SPAN CORRUGATED STRUCTURAL PLATE
STRUCTURE - ALUMINUM**

Thirty percent of the length estimated for this structure, as shown in the Estimate of Quantities, will be paid for when the structural plates are on the work site. Payment will be authorized after the plates have been approved by the Engineer, and stored in a place and manner satisfactory to him.

Thirty percent of the length of the structure actually installed will be paid for after the structure is actually assembled on the work site in a manner satisfactory to the Engineer.

Thirty percent of the length of the structure actually installed will be paid for when the placement of Select Structure Fill is completed in a manner approved by the Engineer.

The remainder will be paid when the embankment is placed to the bottom of subgrade in the vicinity of the structure with the final dimensions within the specified tolerances.

ITEM 621.51000015 - GRADING CLEANING AND RESHAPING EXISTING DITCHES

Description: This work shall consist of grading, cleaning and reshaping existing ditches so that adequate, unobstructed free flowing drainage is restored.

The Contractor shall:

- A. Grade, clean and reshape the existing ditches including removal of excess material as ordered by the Engineer to restore drainage.
- B. Shape the backslope in cut sections up to the final elevation of the nearest edge of pavement.

Materials: (Not Specified)

Construction Details: The grading, cleaning and reshaping of existing ditches shall consist of rendering the ditches free of obstructions including the removal of earth, sod, brush and debris.

Material removed from existing ditches shall be disposed of in conformance with the provisions of subsection 203-3.02 B. *Disposal of Surplus Excavated Materials*.

The Contractor shall exercise due care to protect all trees, fences, markers, culverts, underground structures, utilities and installations within and adjacent to the work area. Facilities damaged by the Contractors operation shall be replaced in kind at no expense to the State.

Method of Measurement: This work shall be measured as the number of linear feet of ditch along which such above described work is performed.

Basis of Payment: The unit price bid per linear feet for this work shall include the cost of furnishing all labor, material and equipment necessary to satisfactorily complete the described work except that the following items of work will be paid for under their respective pay items:

- A. Seeding and mulching of disturbed areas within the ROW.
- B. Cleaning of culverts.
- C. Required shoulder excavation as ordered by the Engineer.
- D. Required shoulder trimming and reshaping as ordered by the Engineer.
- E. Slope excavation and shaping in cut sections required above the final elevation of the nearest edge of pavement.



DEPARTMENT OF THE ARMY
U.S. ARMY CORPS OF ENGINEERS BUFFALO DISTRICT
478 MAIN STREET
BUFFALO, NY 14202-3278

February 28, 2025

Regulatory Branch

SUBJECT: Application No. LRB-2024-01182, Nationwide Permit No. 3 Maintenance as Published in the Federal Register, Volume 86, No. 8 on Jan. 13, 2021, and No. 245 on Dec. 27, 2021

Patrick Surace
City of Rome
198 North Washington Street
Rome, NY 13440

Dear Mr. Surace:

This letter pertains to your proposal to replace a culvert, install a stone armor apron for scour protection, and temporarily install a cofferdam system along the waterway of Burk Creek, located at the Link Road crossing, approximately 0.37 miles north of the intersection of Link Road with Rome-Taberg Road (Route 69), in the City of Rome, Oneida County, New York.

Specifically, you propose to discharge fill into waters of the United States associated with the following activities:

1. Replace an existing, damaged, triple barrel culvert system with an aluminum plate box structure that measures 23.5 feet wide, 40.5 feet long, and 8.5 feet high. The box culvert will be embedded 1.7 feet below the creek bed.
2. Install heavy stone armor aprons for scour protection at the culvert inlet and outlet, each apron measuring 16.25 linear feet. The culvert and aprons will permanently impact 690 square feet of streambed.
3. Excavate approximately 109 cubic yards of material below ordinary high water in order to install the new culvert and stone aprons. Excavated material will be discarded upland. Additionally, 103 cubic yards of fill will be placed below ordinary high water to stabilize the culvert and stone aprons.
4. Temporary discharge of fill associated with installation of two cofferdams, temporarily impacting approximately 98 square feet of streambed.

I have evaluated the impacts associated with your proposal and have concluded that they are authorized by the enclosed Nationwide Permit (NWP) provided that the attached conditions are satisfied.

Verification of the applicability of this NWP is valid until March 14, 2026, unless the NWP is modified, suspended, revoked, or the activity complies with any subsequent permit modification. Please note in accordance with 33 CFR part 330.6(b), that if you commence or are

Regulatory Branch

SUBJECT: Application No. LRB-2024-01182, Nationwide Permit No. 3 Maintenance as Published in the Federal Register, Volume 86, No. 8 on Jan. 13, 2021, and No. 245 on Dec. 27, 2021

under contract to commence an activity in reliance of the permit prior to the date this NWP expires, is suspended or revoked, or is modified such that the activity no longer complies with the terms and conditions, you have twelve months from the date of permit modification, expiration, or revocation to complete the activity under the present terms and conditions of the permit, unless the permit has been subject to the provisions of discretionary authority.

It is your responsibility to remain informed of changes to the NWP program. A public notice announcing any changes will be issued when they occur and will be available for viewing at our website: <http://www.lrb.usace.army.mil/Missions/Regulatory.aspx>. Finally, note that if your activity is not undertaken within the defined period or the project specifications have changed, you must immediately notify this office to determine the need for further approval or reverification.

Your initiation of work as authorized by the enclosed NWP acknowledges your acceptance of the general and special conditions contained therein. This affirmation is limited to the attached NWP and associated WQC and does not obviate the need to obtain any other project specific Federal, state, or local authorization. Specifically, you may need to obtain Article 15 (Protection of Water) and Article 24 (Freshwater Wetland) from the New York State DEC.

Questions pertaining to this matter should be directed to me at 716-986-6046, by writing to the following address: U.S. Army Corps of Engineers Regulatory Branch 7413 County House Rd, Auburn, NY 13021, or by e-mail at: sara.e.reynolds@usace.army.mil.

Sincerely,

Sara Reynolds
Sara Reynolds
Biologist

Enclosures

Cc: Kelsey Schumacher

COMPLETION FORM / COMPLIANCE CERTIFICATION

Each permittee who receives a Nationwide Permit (NWP) verification letter from the Corps must provide a signed certification documenting completion of the authorized activity and any compensatory mitigation.

APPLICANT:
City of Rome
Patrick Surace
198 North Washington Street
Rome, NY 13440

POINT OF CONTACT:
Kelsey Schumacher
Greenman-Pedersen, Inc.
80 Wolf Road Suite 600
Albany, NY 12205

File No.: LRB-2024-01182
File Closed: February 28, 2025
NWP No. 3: Maintenance

Upon completion of the activity authorized by this permit and any required compensatory mitigation sign this certification and return it to the address listed below within 30 days of project completion.

Please note that your permitted activity is subject to a compliance inspection by a U.S. Army Corps of Engineers representative. If you fail to comply with this permit you are subject to permit suspension, modification, revocation, and/or assessment of administrative penalties.

The permittee shall certify the completion of the authorized work and mitigation:

- a. The authorized work was done in accordance with the NWP authorization, including any general, regional, or activity specific conditions.
- b. The implementation of any required compensatory mitigation was completed in accordance with the permit conditions. If credits from a mitigation bank or in-lieu fee program are used to satisfy the compensatory mitigation requirements, this certification must include the documentation required by 33 CFR 332.3(1)(3) to confirm that the permittee secured the appropriate number and resource type of credits.

City of Rome, Representative

Date

Permittee Telephone Number: _____

Project location: The Link Road crossing of Burk Creek, located approximately 0.37 miles north of the intersection of Link Road with Rome-Taberg Road (Route 69), in the City of Rome, Oneida County, New York.

Project Description: Replace a damaged, triple-barrel culvert system with an aluminum plate box structure that measures 23.5 feet wide, 40.5 feet long, and 8.5 feet high; install two stone aprons at the culvert inlet and outlet, each apron measuring 16.25 linear feet that will permanently impact 690 square feet of streambed; and temporarily install a cofferdam system, impacting approximately 98 square feet of streambed.

Authorized Impacts (Waters of the U.S. Impacted by Project): 88 linear feet

Waterway and/or Project Setting: Burk Creek

Return completed form to: LRB.Regulatory.PermitCompliance@usace.army.mil (Preferred)

**Or Mail to: Compliance Coordinator
Regulatory Branch
U.S. Army Corps of Engineers
478 Main St
Buffalo, NY 14202**

Legend

 Project site

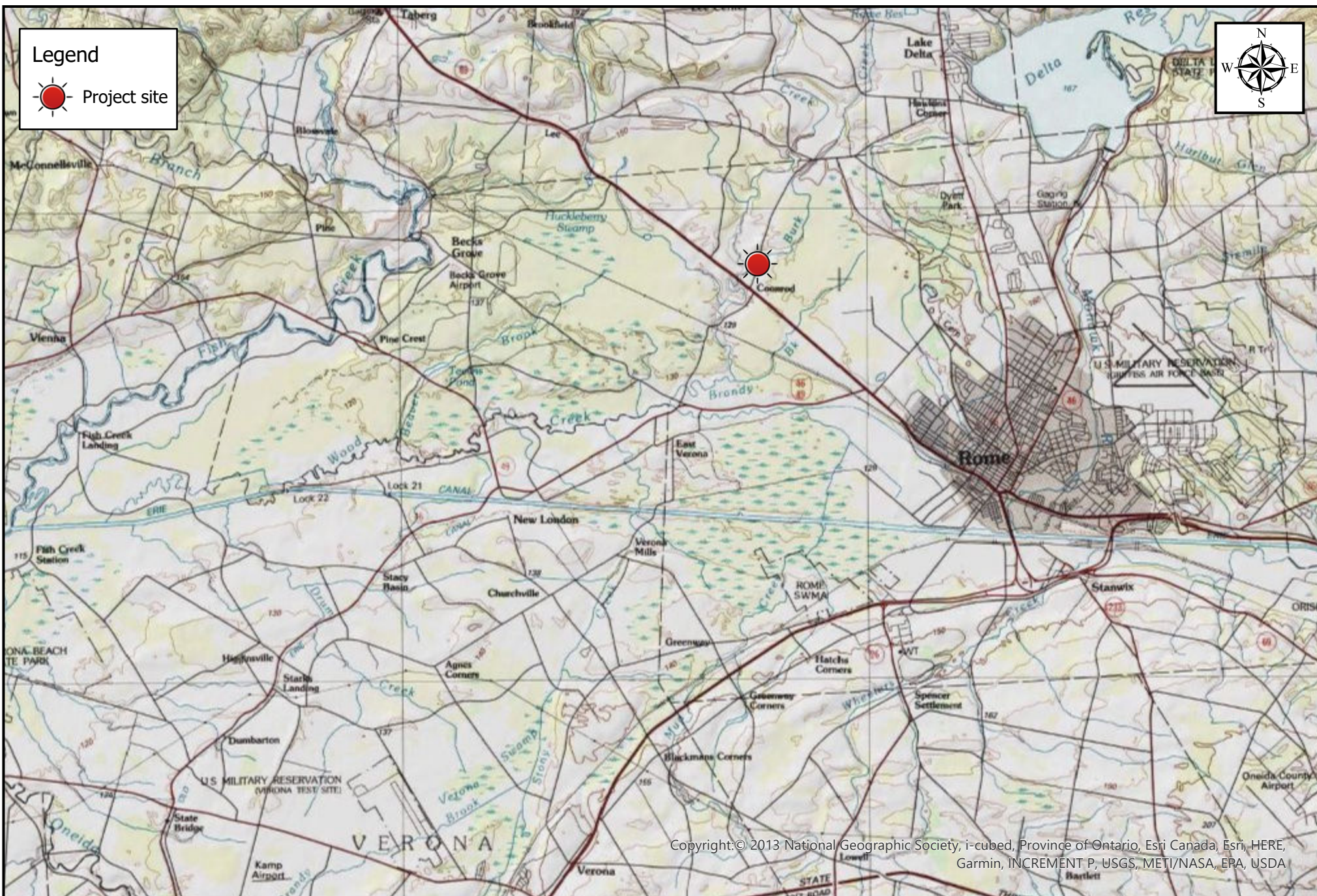

Copyright: © 2013 National Geographic Society, i-cubed, Province of Ontario, Esri Canada, Esri, HERE, Garmin, INCREMENT P, USGS, METI/NASA, EPA, USDA



LRB-2024-01182 - USGS Topo

City of Rome, Link Road Culvert
USACE Processing No. LRB-2024-01182
Oneida County Sheet 1 of 7



Map Center: 75.545834°W 43.216745°N

Map Created by: Sara Reynolds

Date: 1/30/2025

Coordinate System: NAD83 Web Mercator Auxiliary Sphere

Legend



Project site



Burk Creek



Esri Canada, Esri, HERE, Garmin, INCREMENT P, USGS, EPA, USDA, New York State, Maxar, Microsoft, Esri, HERE, Garmin, iPC



®

LRB-2024-01182 - Aerial

City of Rome, Link Road Culvert
USACE Processing No. LRB-2024-01182
Oneida County Sheet 2 of 7

0 0.02 0.04 0.07
mi

Map Center: 75.521287°W 43.253201°N

Map Created by: Sara Reynolds

Date: 1/30/2025

Coordinate System: WGS 1983 Web Mercator Auxiliary Sphere

Page 180 of 247

FILE NAME = \\1687046_env_cornwell.dgn
DATE/TIME = 1/23/2025
USER = mhacker

DESIGN SUPERVISOR: C. CORNWELL
JOB MANAGER: C. CORNWELL
DESIGN: M. HACKER
CHECK: C. CORNWELL
DRAFTING: M. ROMANO
CHECK: M. HACKER
PROJECT MANAGER: C. CORNWELL

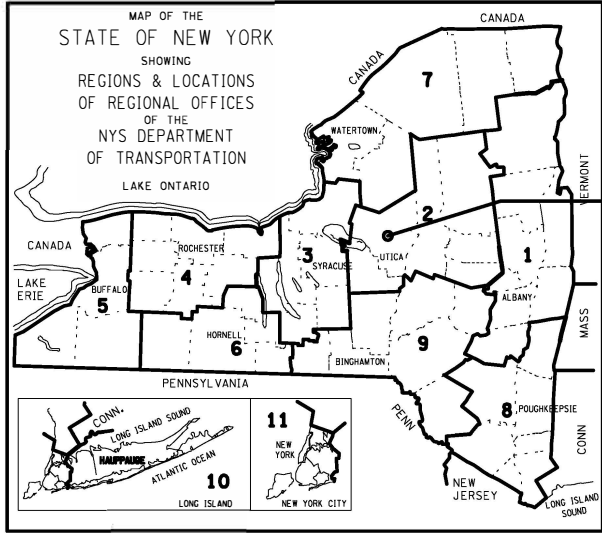

PROJECT LOCATION



LINK ROAD CULVERT REPLACEMENT

PERMITTING PLANS

FEMA PROJECT #667046

DR - 4625NY

CITY OF ROME, ONEIDA COUNTY

JANUARY 2025

RFB - 20XX - XX

THE LATEST REVISIONS OF THE STANDARD SHEETS MAINTAINED BY THE NYSOT, WHICH ARE CURRENT AS OF THE STANDARD SPECIFICATIONS ADOPTION DATE SHOWN ON THE PROPOSAL COVER, SHALL BE CONSIDERED TO BE IN EFFECT. ALL PAY ITEMS AND WORK CONTAINED IN THE CONTRACT AND ANY ADDITIONAL PAY ITEMS AND WORK ENCOUNTERED DURING THE COURSE OF THE CONTRACT SHALL BE SUBJECT TO THE APPLICABLE STANDARD SHEETS UNLESS OTHERWISE SPECIFIED IN THE CONTRACT DOCUMENTS.

ALL WORK CONTEMPLATED UNDER THIS CONTRACT IS TO BE COVERED BY AND IN CONFORMITY WITH THE STANDARD SPECIFICATIONS (US CUSTOMARY) REFERENCED IN THE CONTRACT PROJECT "PROPOSAL" EXCEPT AS MODIFIED BY THESE PLANS OR BY CHANGES SET FORTH IN THE CONTRACT PROJECT "PROPOSAL."

CONTRACT PLANS HAVE BEEN DESIGNED IN ACCORDANCE WITH NYSOT POLICIES AND GUIDELINES.

ENVIRONMENTAL IMPACT TABLE

PERMANENT WETLAND IMPACT: 859 SF (0.0197 ACRES)
TEMPORARY WETLAND IMPACT: 1066 SF (0.0245 ACRES)
TOTAL WETLAND IMPACT: 1925 SF (0.0442 ACRES)
WORK WITHIN WETLAND BUFFER: 7838 SF (0.1799 ACRES)
WORK WITHIN STREAM PROTECTION BUFFER: 5961 SF (0.1369 ACRES)
LINEAR STREAM IMPACT: 88 LF
VOLUME OF EXCAVATION BELOW OHW: 109 CY
VOLUME OF FILL BELOW OHW: 103 CY

PROJECT DESCRIPTION:

THIS PROJECT WILL REPLACE THREE 36" CORRUGATED METAL PIPES WITH AN ALUMINUM BOX CULVERT THAT CARRIES LINK ROAD OVER BURK CREEK IN ROME, NEW YORK. THE ALUMINUM BOX CULVERT WILL HAVE DIMENSIONS OF 23'-6" SPAN AND 8'-6" RISE.

TRAFFIC INFORMATION:

AADT (2023): 1,526
% TRUCK (2020): 5%

CONTRACTOR'S NAME _____

AWARD DATE _____

COMPLETION DATE _____

FINAL ACCEPTANCE DATE _____

ENGINEER IN CHARGE _____

FINAL COST TOTAL _____

FISCAL SHARE

COST(S)

APPROVED BY

MAYOR, CITY OF ROME
JEFFREY M. LANIGAN

DATE

19 SHEETS

ONEIDA COUNTY

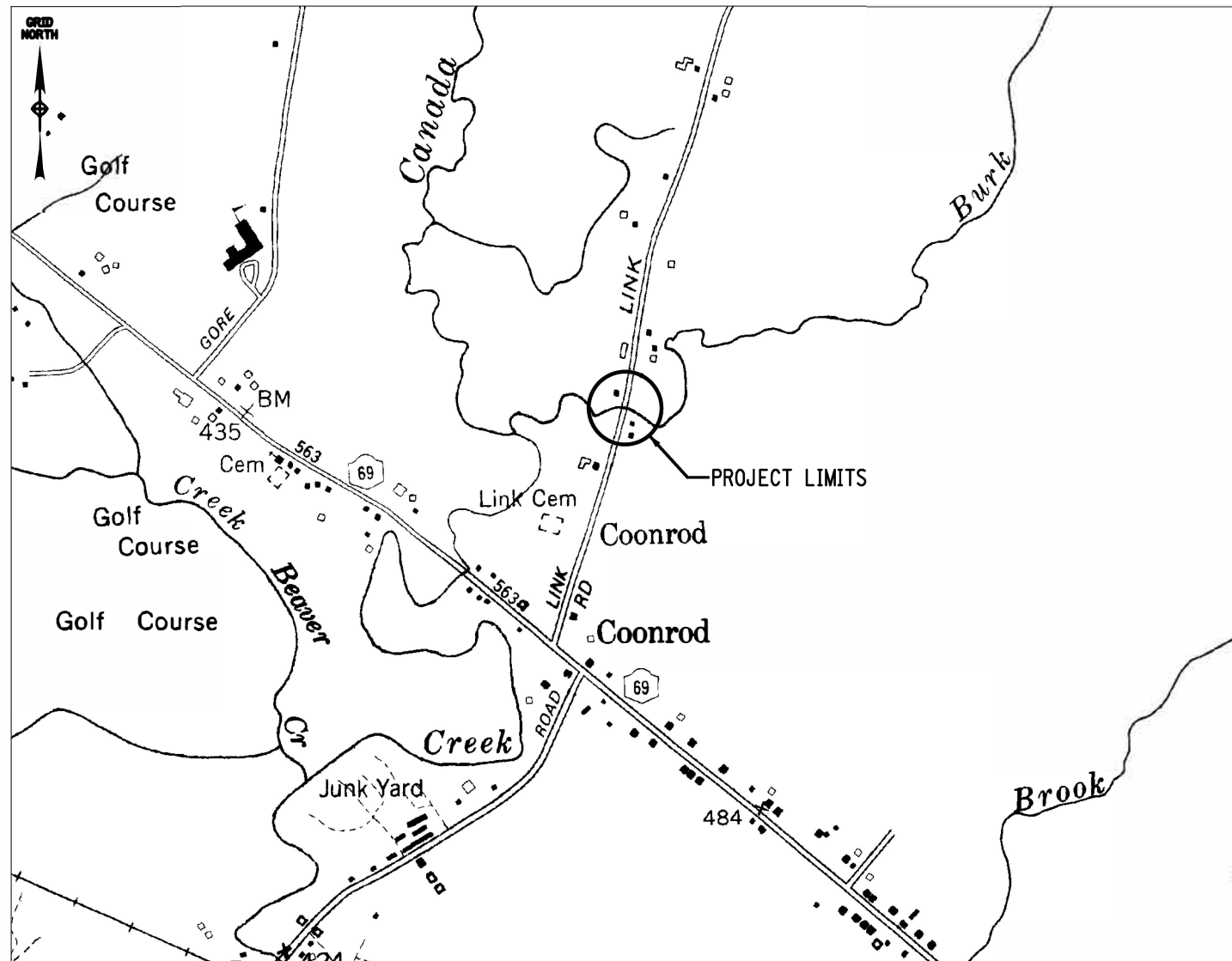

PROJECT LOCATION
NOT TO SCALE

PREPARED AND
RECOMMENDED BY:

CHRISTOPHER C. CORNWELL, P.E., QA/QC
VICE PRESIDENT/DIRECTOR OF CIVIL/HIGHWAY ENGINEERING

GPI Engineering
Design
Planning
Construction Inspection
518.453.9431 GPINET.COM
Greenman-Pedersen, Inc.
80 Wolf Road, Suite 600
Albany, NY 12205

LINK ROAD CULVERT REPLACEMENT

CITY OF ROME

COUNTY: ONEIDA

FED. ROAD REG. NO.

STATE

SHEET NO.

1

N.Y.

1

FEMA
PROJECT NO. 667046

INDEX ON SHEET NO. 2 Page 181 of 247

City of Rome, Link Road Culvert
USACE Processing No. LRB-2024-01182
Oneida County Sheet 3 of 7

FILE NAME = ...\\657046_env_gnp-1.dgn
DATE/TIME = 1/23/2025
USER = mhacker

DESIGN SUPERVISOR: C. CORNWELL
JOB MANAGER: C. CORNWELL
DESIGN: M. HACKER
CHECK: C. CORNWELL
DRAFTING: M. ROMANO
CHECK: M. HACKER
PROJECT MANAGER: C. CORNWELL

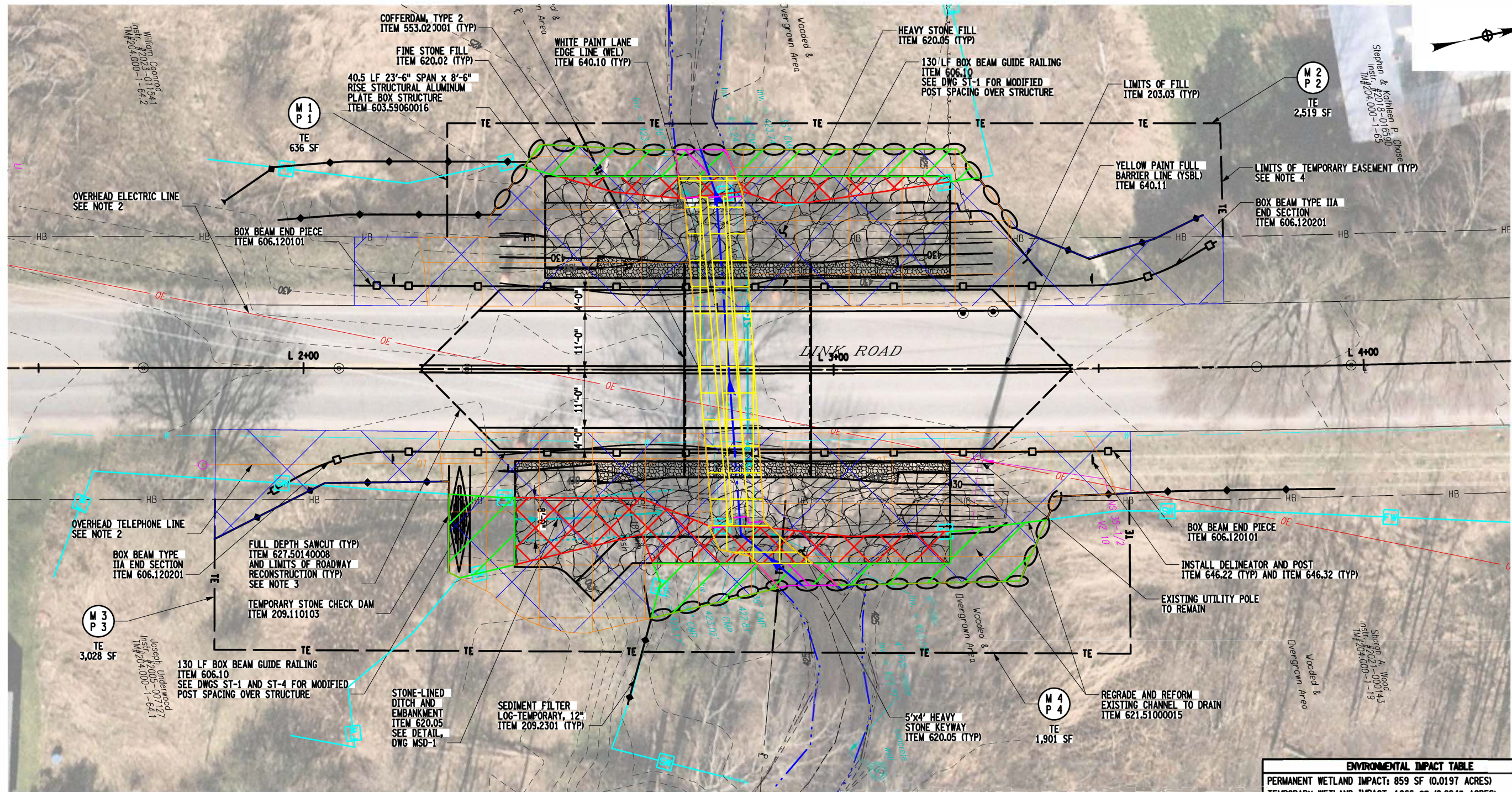

- NOTES:
- ALL WORK SHALL BE PERFORMED IN THE DRY. CONTRACTOR IS RESPONSIBLE FOR LAYOUT AND DESIGN OF ALL COFFERDAMS, ITEM 553.020001, AND WATER DIVERSIONARY STRUCTURES, ITEM 553.030001.
 - THE CONTRACTOR SHALL EXERCISE CAUTION IN THE PRESENCE OF OVERHEAD UTILITIES. SEE UTILITY NOTES, DWG GNN-1.
 - REFER TO NYSDOT STANDARD SHEET 402-01 FOR PAVEMENT OVERLAY AND SPLICE DETAIL.
 - ALL LAYOUT FOR THE TEMPORARY EASEMENT SHALL BE MADE PRIOR TO THE START OF WORK. PAYMENT UNDER ITEM 625.01.

- LEGEND
- | | | | |
|---------------|---|------------|--------------------------------------|
| M X
P X | ABSTRACT REQUEST MAP (ARM) IDENTIFIER
SEE ROW TABLE, DWG GNN-2 | [Red X] | PERMANENT WETLAND IMPACT |
| [Blue line] | DELINEATED BOUNDARY OF STATE/FEDERAL WETLAND VE-3 | [Green X] | TEMPORARY WETLAND IMPACT |
| [Dashed line] | DELINEATED ORDINARY HIGH WATER MARK | [Pink X] | TEMPORARY STREAM IMPACT = 98 SF |
| [Purple line] | EXISTING PIPES TO BE REMOVED AND REPLACED | [Yellow X] | PERMANENT STREAM IMPACT = 690 SF |
| [Blue arrow] | LINEAR STREAM IMPACT | [Orange X] | WORK WITHIN STREAM PROTECTION BUFFER |
| | | [Blue X] | WORK WITHIN WETLAND BUFFER |

ENVIRONMENTAL IMPACT TABLE	
PERMANENT WETLAND IMPACT:	859 SF (0.0197 ACRES)
TEMPORARY WETLAND IMPACT:	1066 SF (0.0245 ACRES)
TOTAL WETLAND IMPACT:	1925 SF (0.0442 ACRES)
WORK WITHIN WETLAND BUFFER:	7838 SF (0.1799 ACRES)
WORK WITHIN STREAM PROTECTION BUFFER:	5962 SF (0.1369 ACRES)
LINEAR STREAM IMPACT:	88 LF
VOLUME OF EXCAVATION BELOW OHW:	109 CY
VOLUME OF FILL BELOW OHW:	103 CY



AFFIX SEAL: GREENMAN - PEDERSEN, INC ON:	ALTERED BY: GREENMAN - PEDERSEN, INC ON:
PERMITTING PLANS NOT FOR CONSTRUCTION	

City of Rome, Link Road Culvert
USACE Processing No. LRB-2024-01182
Oneida County Sheet 4 of 7

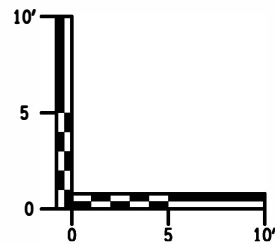
AS-BUILT REVISIONS DESCRIPTION OF ALTERATIONS: <div>PERMITTING PLANS NOT FOR CONSTRUCTION</div>	CITY OF ROME FEMA ASSISTANCE	PIN	BRIDGES XXXXXXX	CULVERTS
	FEMA PROJECT *667046 / DR-4625NY			
	LINK ROAD CULVERT REPLACEMENT			
	CITY OF ROME			
	COUNTY: ONEIDA			
REGION: 2				
IT IS A VIOLATION OF LAW FOR ANY PERSON, UNLESS THEY ARE ACTING UNDER THE DIRECTION OF A LICENSED PROFESSIONAL ENGINEER, ARCHITECT, LANDSCAPE ARCHITECT, OR LAND SURVEYOR, TO ALTER AN ITEM IN ANY WAY. IF AN ITEM BEARING THE STAMP OF A LICENSED PROFESSIONAL IS ALTERED, THE ALTERING ENGINEER, ARCHITECT, LANDSCAPE ARCHITECT, OR LAND SURVEYOR SHALL STAMP THE DOCUMENT AND INCLUDE THE NOTATION "ALTERED BY" FOLLOWED BY THEIR SIGNATURE, THE DATE OF SUCH ALTERATION, AND A SPECIFIC DESCRIPTION OF THE ALTERATION.				



LEGEND	
	DELINEATED BOUNDARY OF STATE/FEDERAL WETLAND VE-3
	DELINEATED EDGE OF WETLAND / ORDINARY HIGH WATER MARK
	EXISTING PIPE TO BE REMOVED AND REPLACED
	COFFERDAM

CITY OF ROME FEMa ASSISTANCE	PIN	BRIDGES XXXXXXX	CULVERTS	ALL DIMENSIONS IN FT UNLESS OTHERWISE NOTED	CONTRACT NUMBER RFB-20XX-XX
FEMa PROJECT *667046 / DR-4625NY				STRUCTURE DETAILS STRUCTURE PROFILE	DRAWING NO. ST-2 SHEET NO. 17
LINK ROAD CULVERT REPLACEMENT					
CITY OF ROME					
COUNTY: ONEIDA REGION: 2					
UNDER THE DIRECTION OF A LICENSED PROFESSIONAL ENGINEER, ARCHITECT, LANDSCAPE ARCHITECT, OR LAND SURVEYOR, A LICENSED PROFESSIONAL IS ALTERED, THE ALTERING ENGINEER, ARCHITECT, LANDSCAPE ARCHITECT, OR LAND SURVEYOR SHALL BE FOLLOWED BY THEIR SIGNATURE, THE DATE OF SUCH ALTERATION, AND A SPECIFIC DESCRIPTION OF THE ALTERATION.				 Greenman-Pedersen, Inc. 80 Wolf Road, Suite 600 Albany, NY 12205 518.453.9431 GPINET.COM	 Page 163 of 247 OF ROME

FILE NAME = ...\\657046_env_cul_st-3.dwg
DATE/TIME = 1/23/2025 11:23:25
USER = mhacker

DESIGN SUPERVISOR: C. CORNWELL
JOB MANAGER: C. CORNWELL
DESIGN: M. HACKER
CHECK: C. CORNWELL
DRAFTING: M. ROMANO
CHECK: M. HACKER
PROJECT MANAGER: C. CORNWELL

- EARTHWORK LEGEND**
- NATIVE STREAMBED MATERIAL (ITEM 620.29110009)
 - BEDDING MATERIAL, TYPE 2 (ITEM 620.0802)
 - SELECT STRUCTURE FILL (ITEM 203.21), COMPACTED TO 95% OF STANDARD PROCTOR MAXIMUM DENSITY
 - EMBANKMENT IN PLACE (ITEM 203.03 - SEE DETAILS FOR PAY LIMITS)
 - SUBBASE COURSE, TYPE 1 (COST INCLUDED UNDER ITEM 603.59060016)
 - AREA ENCLOSED WITHIN THESE LINES DESIGNATES PAYMENT LINES FOR STRUCTURE EXCAVATION (ITEM 206.01)
 - WITHIN THESE LINES, EXCAVATE AND BACKFILL IN ACCORDANCE WITH THE ITEMS INDICATED. PAYMENT FOR ALL ITEMS WITHIN THESE LINES SHALL BE INCLUDED IN THE PRICE BID FOR ITEM 603.59060016

- ENVIRONMENTAL LEGEND**
- EXISTING PIPES TO BE REMOVED AND REPLACED
 - DELINEATED ORDINARY HIGH WATER MARK
 - TEMPORARY STREAM DIVERSION CHANNEL

AS-BUILT REVISIONS
DESCRIPTION OF ALTERATIONS:

PERMITTING PLANS
NOT FOR CONSTRUCTION

IT IS A VIOLATION OF LAW FOR ANY PERSON, UNLESS THEY ARE ACTING UNDER THE DIRECTION OF A LICENSED PROFESSIONAL ENGINEER, ARCHITECT, LANDSCAPE ARCHITECT, OR LAND SURVEYOR, TO ALTER AN ITEM IN ANY WAY. IF AN ITEM BEARING THE STAMP OF A LICENSED PROFESSIONAL IS ALTERED, THE ALTERING ENGINEER, ARCHITECT, LANDSCAPE ARCHITECT, OR LAND SURVEYOR SHALL STAMP THE DOCUMENT AND INCLUDE THE NOTATION "ALTERED BY" FOLLOWED BY THEIR SIGNATURE, THE DATE OF SUCH ALTERATION, AND A SPECIFIC DESCRIPTION OF THE ALTERATION.

GENERIC BEVELED ALUMINUM WINGWALL
EXCAVATION AND BACKFILL SECTION
NOT TO SCALE

EXCAVATION AND EMBANKMENT SECTION
NOT TO SCALE

BENT TOE WALL INSTALLATION DETAIL
NOT TO SCALE

NOTES:

- SEE DWGS ST-1, ST-2, AND ST-4 FOR ADDITIONAL ITEMS AND DETAILS.
- THE CONTRACTOR MAY ELECT TO STOCKPILE AND RE-USE EXISTING ON-SITE STREAMBED MATERIAL FOR PLACEMENT WITHIN THE NEW BOX CULVERT. BOTH THE STOCKPILING AND REPLACEMENT OF EXISTING MATERIAL AND ANY ADDITIONAL NEWLY IMPORTED MATERIAL REQUIRED SHALL BE PAID FOR UNDER ITEM 620.29110009.
- THE CONTRACTOR SHALL EXERCISE EXTREME CAUTION WHEN PLACING FILL MATERIAL NEAR AND/OR AGAINST THE ALUMINUM STRUCTURE AND WINGWALLS, WITH PARTICULAR CARE USED WHEN PLACING HEAVY STONE FILL. FOAM BACKER BOARD AND/OR OTHER COMPRESSIBLE SACRIFICIAL MATERIALS ARE TO BE USED TO PROTECT THE STRUCTURE DURING THESE OPERATIONS AT THE DIRECTION OF THE ENGINEER. THE COST OF ALL PROTECTION IS TO BE INCLUDED IN THE PRICE BID FOR THE VARIOUS BACKFILL ITEMS.
- ALL STRUCTURAL, EXCAVATION, AND BACKFILL DETAILS SHOWN ARE GENERIC AND ARE SUBJECT TO CHANGE BASED ON THE FINAL DESIGN OF THE ALUMINUM BOX CULVERT, TO BE COMPLETED BY THE FABRICATOR.
- THE INTENT OF THE 35° BENT TOEWALL SHOWN THESE PLANS IS TO SIMPLIFY BACKFILL AND COMPACTION BEHIND THE TOEWALL, AND TO MAINTAIN A UNIFORM 4'-0" DEPTH BARRIER AGAINST UNDERMINING ALONG THE ENTIRE FACE OF STRUCTURE AND WINGWALLS. THE CONTRACTOR AND FABRICATOR SHALL BE RESPONSIBLE FOR THE FINAL DESIGN OF ANY CUSTOM ELEMENTS REQUIRED TO FACILITATE THESE REQUIREMENTS.
- THE CONTRACTOR AND FABRICATOR MAY ELECT TO SUBMIT TO THE ENGINEER A PROPOSAL FOR AN ALTERNATIVE DESIGN THAT ADDRESSES THE DESIGN INTENT AS STATED ABOVE.

City of Rome, Link Road Culvert
USACE Processing No. LRB-2024-01182
Oneida County Sheet 6 of 7

CITY OF ROME FEMA ASSISTANCE	PIN
FEMA PROJECT #667046 / DR-4625NY	BRIDGES XXXXXXX
LINK ROAD CULVERT REPLACEMENT	CULVERTS
CITY OF ROME	ALL DIMENSIONS IN FT UNLESS OTHERWISE NOTED
COUNTY: ONEIDA	CONTRACT NUMBER RFB-20XX-XX
REGION: 2	DRAWING NO. ST-3 SHEET NO. 18

GPI

Greenman-Pedersen, Inc.
80 Wolf Road, Suite 600
Albany, NY 12205
518.453.9431 GPINC.COM



Page 184 of 247 OF ROME

TOP OF POST-PROJECT ROADWAY

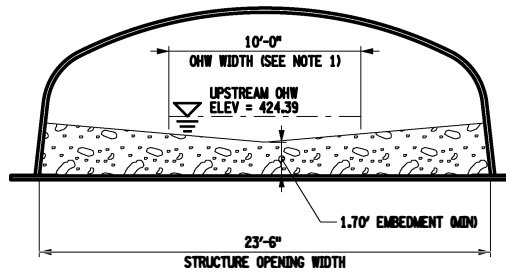

NOTES:

1. OHW WIDTH SHOWN IS AVERAGE NATURAL CHANNEL WIDTH TAKEN UPSTREAM AND DOWNSTREAM OF EXISTING STRUCTURE, BEYOND THE LIMITS WHERE EXISTING CULVERT(S) HAVE AN IMPACT ON STREAM HYDRAULICS.
2. AVERAGE OHW ELEVATION SHOWN IS TAKEN UPSTREAM OF EXISTING STRUCTURES.

**OHW SCHEMATIC
NOT TO SCALE**

City of Rome, Link Road Culvert
USACE Processing No. LRB-2024-01182
Oneida County Sheet 7 of 7

Nationwide Permit 3
Maintenance

**Buffalo & New York Districts Final Regional Conditions, Water Quality Certification and
Coastal Zone Concurrence for the 2021 Nationwide Permits for New York State
Effective February 25, 2022 - Expiration March 14, 2026**

Table of Contents:

A. Nationwide Permits Index

B. Nationwide Permit 3 – Maintenance

- **Specific NW terms and notification requirements**
- **Buffalo & New York Districts Specific NWP Regional Conditions**
- **Specific NWP Water Quality Certification**
- **NYSDOS Specific NWP Coastal Zone Consistency Determination**

C. Nationwide Permit General Conditions 1-32

D. District Engineer’s Decision

E. Further Information

F. Definitions

G. Buffalo and New York District Regional General Conditions A-F (applicable to all NWPs)

H. NYSDEC General Water Quality Conditions (applicable to all NWPs for which Water Quality Certification has been provided)

I. NYSDOS Coastal Zone Management Consistency Additional Information (applicable to all projects located within the NYS Coastal Zone)

J. Information on Nationwide Permit Verification

K. Agency Contact Information

ENCLOSURE 1: New York State Regulatory District Boundary Map

ENCLOSURE 2: NYC Water Supply – East of Hudson Watershed (for NY District Regional Conditions)

ENCLOSURE 3: Commercial Mooring Buoy Application Additional Information (for NY District Regional Conditions – not applicable within Buffalo District)

ENCLOSURE 4: Incident Report of Sea Turtle Take (for NY District Regional Conditions – not applicable within Buffalo District)

**Buffalo & New York Districts Final Regional Conditions, Water Quality Certification and
Coastal Zone Concurrence for the 2021 Nationwide Permits for New York State
Effective February 25, 2022 - Expiration March 14, 2026**

A. NATIONWIDE PERMITS INDEX:

1. Aids to Navigation
2. Structures in Artificial Canals
3. Maintenance
4. Fish and Wildlife Harvesting, Enhancement and Attraction Devices and Activities
5. Scientific Measurement Devices
6. Survey Activities
7. Outfall Structures and Associated Intake Structures
8. Oil and Gas Structures on the Outer Continental Shelf
9. Structures in Fleeting and Anchorage Areas
10. Mooring Buoys
11. Temporary Recreational Structures
13. Bank Stabilization
14. Linear Transportation Projects
15. U.S. Coast Guard Approved Bridges
16. Return Water From Upland Contained Disposal Areas
17. Hydropower Projects
18. Minor Discharges
19. Minor Dredging
20. Response Operations for Oil or Hazardous Substances
22. Removal of Vessels
23. Approved Categorical Exclusions
24. Indian Tribe or State Administered Section 404 Programs
25. Structural Discharges
26. [Reserved]
27. Aquatic Habitat Restoration, Enhancement, and Establishment Activities
28. Modification of Existing Marinas
30. Moist Soil Management for Wildlife
31. Maintenance of Existing Flood Control Facilities
32. Completed Enforcement Actions
33. Temporary Construction, Access and Dewatering
34. Cranberry Production Activities
35. Maintenance Dredging of Existing Basins
36. Boat Ramps
37. Emergency Watershed Protection and Rehabilitation
38. Cleanup of Hazardous and Toxic Waste
41. Reshaping Existing Drainage and Irrigation Ditches
45. Repair of Uplands Damaged by Discrete Events
46. Discharges in Ditches
47. [Reserved]
49. Coal Mining Activities
53. Removal of Low-Head Dams
54. Living Shorelines
59. Water Reclamation and Reuse Facilities

**Buffalo & New York Districts Final Regional Conditions, Water Quality Certification and
Coastal Zone Concurrence for the 2021 Nationwide Permits for New York State
Effective February 25, 2022 - Expiration March 14, 2026**

B. NATIONWIDE PERMITS

3. Maintenance. (a) The repair, rehabilitation, or replacement of any previously authorized, currently serviceable structure or fill, or of any currently serviceable structure or fill authorized by 33 CFR 330.3, provided that the structure or fill is not to be put to uses differing from those uses specified or contemplated for it in the original permit or the most recently authorized modification. Minor deviations in the structure's configuration or filled area, including those due to changes in materials, construction techniques, requirements of other regulatory agencies, or current construction codes or safety standards that are necessary to make the repair, rehabilitation, or replacement are authorized. This NWP also authorizes the removal of previously authorized structures or fills. Any stream channel modification is limited to the minimum necessary for the repair, rehabilitation, or replacement of the structure or fill; such modifications, including the removal of material from the stream channel, must be immediately adjacent to the project. This NWP also authorizes the removal of accumulated sediment and debris within, and in the immediate vicinity of, the structure or fill. This NWP also authorizes the repair, rehabilitation, or replacement of those structures or fills destroyed or damaged by storms, floods, fire or other discrete events, provided the repair, rehabilitation, or replacement is commenced, or is under contract to commence, within two years of the date of their destruction or damage. In cases of catastrophic events, such as hurricanes or tornadoes, this two-year limit may be waived by the district engineer, provided the permittee can demonstrate funding, contract, or other similar delays.

(b) This NWP also authorizes the removal of accumulated sediments and debris outside the immediate vicinity of existing structures (e.g., bridges, culverted road crossings, water intake structures, etc.). The removal of sediment is limited to the minimum necessary to restore the waterway in the vicinity of the structure to the approximate dimensions that existed when the structure was built, but cannot extend farther than 200 feet in any direction from the structure. This 200 foot limit does not apply to maintenance dredging to remove accumulated sediments blocking or restricting outfall and intake structures or to maintenance dredging to remove accumulated sediments from canals associated with outfall and intake structures. All dredged or excavated materials must be deposited and retained in an area that has no waters of the United States unless otherwise specifically approved by the district engineer under separate authorization.

(c) This NWP also authorizes temporary structures, fills, and work, including the use of temporary mats, necessary to conduct the maintenance activity. Appropriate measures must be taken to maintain normal downstream flows and minimize flooding to the maximum extent practicable, when temporary structures, work, and discharges of dredged or fill material, including cofferdams, are necessary for construction activities, access fills, or dewatering of construction sites. Temporary fills must consist of materials, and be placed in a manner, that will not be eroded by expected high flows. After conducting the maintenance activity, temporary fills must be removed in their entirety and the affected areas returned to pre-construction elevations. The areas affected by temporary fills must be revegetated, as appropriate.

(d) This NWP does not authorize maintenance dredging for the primary purpose of navigation. This NWP does not authorize beach restoration. This NWP does not authorize new stream channelization or stream relocation projects.

Notification: For activities authorized by paragraph (b) of this NWP, the permittee must submit a pre-construction notification to the district engineer prior to commencing the activity (see general condition 32). The pre-construction notification must include information regarding the original design capacities and configurations of the outfalls, intakes, small impoundments, and canals. (Authorities: Section 10 of the Rivers and Harbors Act of 1899 and Section 404 of the Clean Water Act (Sections 10 and 404))

Note: This NWP authorizes the repair, rehabilitation, or replacement of any previously authorized structure or fill that does not qualify for the Clean Water Act Section 404(f) exemption for maintenance.

Permit-specific Regional Conditions (Buffalo and New York Districts):

- a. The Nationwide General Permit Condition No. 32 – Pre-Construction Notification (PCN) for activities

**Buffalo & New York Districts Final Regional Conditions, Water Quality Certification and Coastal Zone Concurrence for the 2021 Nationwide Permits for New York State
Effective February 25, 2022 - Expiration March 14, 2026**

proposed under NWP 3.b. involving the removal of accumulated sediments and debris in the vicinity of existing structures to restore the waterway to previously existing depths, must include evidence of such depths. Such evidence may include but is not limited to construction drawings of the original structure; or project drawings of past excavation activities in the vicinity. If this information is not available, the PCN must include evidence of the existing depths immediately outside the proposed work area.

b. Every effort should be made to prevent additional encroachment into the beds of New York waterbodies. All repair or rehabilitation activities should focus on using the area immediately landward of the existing structure. Bulkhead replacement shall be completed in-place or landward of the existing structure where practicable. When that is not practicable, a PCN shall be required for any encroachment proposed within tidal waters of the U.S. or any extensions, excluding the placement of toe stone protection recommended/required by state/federal resource agencies (i.e. NYSDEC, NYSDOS, USFWS & USEPA), which exceed 18 inches waterward of the existing bulkhead within non-tidal waters. The PCN must include justification for a waterward extension of the bulkhead (e.g. geologic conditions, engineering requirements, etc.).

New York District Only Permit-specific Regional Conditions:

c. As discussed in Section G-E.8. below, if any work is proposed within Essential Fish Habitat (EFH) or within areas supporting anadromous fish migration and spawning, sediment removal and pile and sheet pile/cofferdam installation and removal shall be avoided from March 1 to June 30 of any year. Work within cofferdams can proceed any time during the year provided that the cofferdams are installed or removed outside of the seasonal work restriction. A PCN is required if a variance of this seasonal work window is requested.

d. Within Essential Fish Habitat (EFH), if any work is proposed within areas identified as EFH for winter flounder eggs and larvae, in-water work shall be avoided from January 15 to May 31 of any year. A PCN is required if a variance of this seasonal work window is requested.

e. Within EFH, as discussed in Section G-E.8. below, if any work is proposed within 50 feet of submerged aquatic vegetation (SAV), a map generated from the SAV data tools in Note 5 or a current SAV survey of the area shall be included with a PCN to USACE for coordination with National Marine Fisheries Service (NMFS).

f. If tide gate replacement or maintenance is proposed, tide gates shall be replaced with self-regulating tide gates that allow tidal flow and fish passage but can be set to close at a specified water level, unless it can be demonstrated that a self-regulating tide gate would not be practicable due to ecological or public safety reasons. A PCN is required for all tide gate replacements and maintenance in which a one-way gate is proposed. The PCN shall describe fully the existing conditions of the tide gate and the habitat upstream of the gate and include documentation of its condition, function and maintenance over the previous decade.

REMINDER TO APPLICANT: For projects involving culvert maintenance or replacement, please take particular note of the requirements of General Regional Conditions B.1 and B.2. below. For projects involving aerial transmission lines, note clearance requirements as outlined in 33 CFR 322.5(i) (See NWP #57).

Section 401 Water Quality Certification (WQC):

The WQC has been denied for this NWP by the following certifying authorities:

i. New York State Department of Public Services (NYSDPS) for activities that relate to the construction and operation of major natural gas or electric transmission facilities undertaken pursuant to New York State Public Service Law (PSL) Article VII.

**Buffalo & New York Districts Final Regional Conditions, Water Quality Certification and Coastal Zone Concurrence for the 2021 Nationwide Permits for New York State
Effective February 25, 2022 - Expiration March 14, 2026**

- ii. New York State Office of Renewable Energy Siting (NYSORES) for activities that relate to the construction and operation of major renewable electric generating facilities undertaken pursuant to New York State Executive Law Article 6, Section 94-C.
- iii. New York State Board on Electric Generation Siting and the Environment (Siting Board) for activities that relate to new and repowered or modified major electric generating facilities of 25 megawatts or more undertaken pursuant to PSL Article 10.
- iv. U.S. Environmental Protection Agency (USEPA), as the certifying agency for the seven federally recognized Indian Nations in New York (Cayuga Nation, Onondaga Nation, Oneida Nation of Indians, Seneca Nation of Indians, Shinnecock Indian Nation, Tonawanda Seneca Nation, and Tuscarora Nation) for all activities occurring on these tribal lands.
- v. Saint Regis Mohawk Tribe for all activities occurring on Saint Regis Mohawk Tribal land.

The New York State Department of Environmental Conservation (NYSDEC) has granted blanket WQC, for those activities not outlined above, provided that the project complies with **all** the General Conditions listed below in Section H. Where the Special Conditions differ from the General Conditions, the Special Conditions shall prevail.

Any party conducting proposing to conduct the activities authorized by this NWP where the WQC has been denied or that cannot comply with all of the NYSDEC WQC conditions must apply for and obtain an individual WQC or waiver thereof from the appropriate certifying authority. Refer to Section K below for agency contact information.

New York State Department of State Coastal Zone Management Consistency Determination:

Pursuant to 15 CFR Part 930.41 and 930.43, the New York State Department of State (NYSDOS) concurs with the USACE' consistency determination for this NWP with which all general and all Buffalo and New York District regional conditions are complied and with the additional condition(s), as follows:

- The NYSDOS concurs with the USACE' consistency determination for projects outside of Marine and Coastal District Waters (all tidal waters south of the Governor Mario M. Cuomo Bridge) within or affecting the NYS Coastal Area where the activities to be authorized primarily involve the repair/replacement in-place or landward of a lawful structure or fill, with no waterward expansion or increase in footprint;
- The NYSDOS concurs with the USACE' consistency determination for projects authorized by New York State Department of Environmental Conservation (DEC) [under General Permit GP-0-20-004 Great Lakes Erosion Control General Permit](#);
- The NYSDOS concurs with the USACE' consistency determination for projects proposed solely within the artificial canals identified by NYSDOS at: <https://new-york-opd-geographic-information-gateway-nysdos.hub.arcgis.com/apps/coastal-atlas/explore>.

For activities that do not comply with the above conditions, the NYSDOS objects to the USACE' consistency determination and therefore, an individual consistency determination from NYSDOS is required for this NWP to be valid in the New York coastal area. Activities authorized pursuant to this Nationwide Permit shall be submitted to NYSDOS for review by the applicant. NYSDOS will review the proposed activities pursuant to 15 CFR Part 930 Subpart D. NYSDOS concurrence with an applicant's consistency certification shall not be presumed unless NYSDOS fails to concur with or object to an applicant's consistency certification within six (6) months of commencement of NYSDOS' review of an applicant's consistency certification and all necessary data and information in accordance with 15 CFR § 930.62 or § 930.63. See Section I below for further information.

**Buffalo & New York Districts Final Regional Conditions, Water Quality Certification and
Coastal Zone Concurrence for the 2021 Nationwide Permits for New York State
Effective February 25, 2022 - Expiration March 14, 2026**

C. NATIONWIDE PERMIT GENERAL CONDITIONS

Note: To qualify for NWP authorization, the prospective permittee must comply with the following general conditions, as applicable, in addition to any regional or case-specific conditions imposed by the division engineer or district engineer. Prospective permittees should contact the appropriate Corps district office to determine if regional conditions have been imposed on an NWP. Prospective permittees should also contact the appropriate Corps district office to determine the status of Clean Water Act Section 401 water quality certification and/or Coastal Zone Management Act consistency for an NWP. Every person who may wish to obtain permit authorization under one or more NWPs, or who is currently relying on an existing or prior permit authorization under one or more NWPs, has been and is on notice that all of the provisions of 33 CFR 330.1 through 330.6 apply to every NWP authorization. Note especially 33 CFR 330.5 relating to the modification, suspension, or revocation of any NWP authorization.

1. Navigation. (a) No activity may cause more than a minimal adverse effect on navigation.

(b) Any safety lights and signals prescribed by the U.S. Coast Guard, through regulations or otherwise, must be installed and maintained at the permittee's expense on authorized facilities in navigable waters of the United States.

(c) The permittee understands and agrees that, if future operations by the United States require the removal, relocation, or other alteration, of the structure or work herein authorized, or if, in the opinion of the Secretary of the Army or his or her authorized representative, said structure or work shall cause unreasonable obstruction to the free navigation of the navigable waters, the permittee will be required, upon due notice from the Corps of Engineers, to remove, relocate, or alter the structural work or obstructions caused thereby, without expense to the United States. No claim shall be made against the United States on account of any such removal or alteration.

2. Aquatic Life Movements. No activity may substantially disrupt the necessary life cycle movements of those species of aquatic life indigenous to the waterbody, including those species that normally migrate through the area, unless the activity's primary purpose is to impound water. All permanent and temporary crossings of waterbodies shall be suitably culverted, bridged, or otherwise designed and constructed to maintain low flows to sustain the movement of those aquatic species. If a bottomless culvert cannot be used, then the crossing should be designed and constructed to minimize adverse effects to aquatic life movements.

3. Spawning Areas. Activities in spawning areas during spawning seasons must be avoided to the maximum extent practicable. Activities that result in the physical destruction (e.g., through excavation, fill, or downstream smothering by substantial turbidity) of an important spawning area are not authorized.

4. Migratory Bird Breeding Areas. Activities in waters of the United States that serve as breeding areas for migratory birds must be avoided to the maximum extent practicable.

5. Shellfish Beds. No activity may occur in areas of concentrated shellfish populations, unless the activity is directly related to a shellfish harvesting activity authorized by NWPs 4 and 48, or is a shellfish seeding or habitat restoration activity authorized by NWP 27.

6. Suitable Material. No activity may use unsuitable material (e.g., trash, debris, car bodies, asphalt, etc.). Material used for construction or discharged must be free from toxic pollutants in toxic amounts (see section 307 of the Clean Water Act).

7. Water Supply Intakes. No activity may occur in the proximity of a public water supply intake, except where the activity is for the repair or improvement of public water supply intake structures or adjacent bank stabilization.

Buffalo & New York Districts Final Regional Conditions, Water Quality Certification and Coastal Zone Concurrence for the 2021 Nationwide Permits for New York State
Effective February 25, 2022 - Expiration March 14, 2026

8. Adverse Effects From Impoundments. If the activity creates an impoundment of water, adverse effects to the aquatic system due to accelerating the passage of water, and/or restricting its flow must be minimized to the maximum extent practicable.

9. Management of Water Flows. To the maximum extent practicable, the pre-construction course, condition, capacity, and location of open waters must be maintained for each activity, including stream channelization, storm water management activities, and temporary and permanent road crossings, except as provided below. The activity must be constructed to withstand expected high flows. The activity must not restrict or impede the passage of normal or high flows, unless the primary purpose of the activity is to impound water or manage high flows. The activity may alter the pre-construction course, condition, capacity, and location of open waters if it benefits the aquatic environment (e.g., stream restoration or relocation activities).

10. Fills Within 100-Year Floodplains. The activity must comply with applicable FEMA-approved state or local floodplain management requirements.

11. Equipment. Heavy equipment working in wetlands or mudflats must be placed on mats, or other measures must be taken to minimize soil disturbance.

12. Soil Erosion and Sediment Controls. Appropriate soil erosion and sediment controls must be used and maintained in effective operating condition during construction, and all exposed soil and other fills, as well as any work below the ordinary high water mark or high tide line, must be permanently stabilized at the earliest practicable date. Permittees are encouraged to perform work within waters of the United States during periods of low-flow or no-flow, or during low tides.

13. Removal of Temporary Structures and Fills. Temporary structures must be removed, to the maximum extent practicable, after their use has been discontinued. Temporary fills must be removed in their entirety and the affected areas returned to pre-construction elevations. The affected areas must be revegetated, as appropriate.

14. Proper Maintenance. Any authorized structure or fill shall be properly maintained, including maintenance to ensure public safety and compliance with applicable NWP general conditions, as well as any activity-specific conditions added by the district engineer to an NWP authorization.

15. Single and Complete Project. The activity must be a single and complete project. The same NWP cannot be used more than once for the same single and complete project.

16. Wild and Scenic Rivers. (a) No NWP activity may occur in a component of the National Wild and Scenic River System, or in a river officially designated by Congress as a “study river” for possible inclusion in the system while the river is in an official study status, unless the appropriate Federal agency with direct management responsibility for such river, has determined in writing that the proposed activity will not adversely affect the Wild and Scenic River designation or study status.

(b) If a proposed NWP activity will occur in a component of the National Wild and Scenic River System, or in a river officially designated by Congress as a “study river” for possible inclusion in the system while the river is in an official study status, the permittee must submit a pre-construction notification (see general condition 32). The district engineer will coordinate the PCN with the Federal agency with direct management responsibility for that river. Permittees shall not begin the NWP activity until notified by the district engineer that the Federal agency with direct management responsibility for that river has determined in writing that the proposed NWP activity will not adversely affect the Wild and Scenic River designation or study status.

(c) Information on Wild and Scenic Rivers may be obtained from the appropriate Federal land management agency responsible for the designated Wild and Scenic River or study river (e.g., National Park Service, U.S. Forest Service, Bureau of Land Management, U.S. Fish and Wildlife Service). Information on these rivers is also available at: <http://www.rivers.gov/>.

**Buffalo & New York Districts Final Regional Conditions, Water Quality Certification and
Coastal Zone Concurrence for the 2021 Nationwide Permits for New York State
Effective February 25, 2022 - Expiration March 14, 2026**

17. Tribal Rights. No activity or its operation may impair reserved tribal rights, including, but not limited to, reserved water rights and treaty fishing and hunting rights.

18. Endangered Species. (a) No activity is authorized under any NWP which is likely to directly or indirectly jeopardize the continued existence of a threatened or endangered species or a species proposed for such designation, as identified under the Federal Endangered Species Act (ESA), or which will directly or indirectly destroy or adversely modify designated critical habitat or critical habitat proposed for such designation. No activity is authorized under any NWP which “may affect” a listed species or critical habitat unless ESA section 7 consultation addressing the consequences of the proposed activity on listed species or critical habitat has been completed. See 50 CFR 402.02 for the definition of “effects of the action” for the purposes of ESA section 7 consultation, as well as 50 CFR 402.17, which provides further explanation under ESA section 7 regarding “activities that are reasonably certain to occur” and “consequences caused by the proposed action.”

(b) Federal agencies should follow their own procedures for complying with the requirements of the ESA (see 33 CFR 330.4(f)(1)). If pre-construction notification is required for the proposed activity, the Federal permittee must provide the district engineer with the appropriate documentation to demonstrate compliance with those requirements. The district engineer will verify that the appropriate documentation has been submitted. If the appropriate documentation has not been submitted, additional ESA section 7 consultation may be necessary for the activity and the respective federal agency would be responsible for fulfilling its obligation under section 7 of the ESA.

(c) Non-federal permittees must submit a pre-construction notification to the district engineer if any listed species (or species proposed for listing) or designated critical habitat (or critical habitat proposed for such designation) might be affected or is in the vicinity of the activity, or if the activity is located in designated critical habitat or critical habitat proposed for such designation, and shall not begin work on the activity until notified by the district engineer that the requirements of the ESA have been satisfied and that the activity is authorized. For activities that might affect Federally-listed endangered or threatened species (or species proposed for listing) or designated critical habitat (or critical habitat proposed for such designation), the pre-construction notification must include the name(s) of the endangered or threatened species (or species proposed for listing) that might be affected by the proposed activity or that utilize the designated critical habitat (or critical habitat proposed for such designation) that might be affected by the proposed activity. The district engineer will determine whether the proposed activity “may affect” or will have “no effect” to listed species and designated critical habitat and will notify the non-Federal applicant of the Corps’ determination within 45 days of receipt of a complete pre-construction notification. For activities where the non-Federal applicant has identified listed species (or species proposed for listing) or designated critical habitat (or critical habitat proposed for such designation) that might be affected or is in the vicinity of the activity, and has so notified the Corps, the applicant shall not begin work until the Corps has provided notification that the proposed activity will have “no effect” on listed species (or species proposed for listing or designated critical habitat (or critical habitat proposed for such designation), or until ESA section 7 consultation or conference has been completed. If the non-Federal applicant has not heard back from the Corps within 45 days, the applicant must still wait for notification from the Corps.

(d) As a result of formal or informal consultation or conference with the FWS or NMFS the district engineer may add species-specific permit conditions to the NWPs.

(e) Authorization of an activity by an NWP does not authorize the “take” of a threatened or endangered species as defined under the ESA. In the absence of separate authorization (e.g., an ESA Section 10 Permit, a Biological Opinion with “incidental take” provisions, etc.) from the FWS or the NMFS, the Endangered Species Act prohibits any person subject to the jurisdiction of the United States to take a listed species, where “take” means to harass, harm, pursue, hunt, shoot, wound, kill, trap, capture, or collect, or to attempt to engage in any such conduct. The word “harm” in the definition of “take” means an act which actually kills or injures wildlife. Such an act may include significant habitat modification or

**Buffalo & New York Districts Final Regional Conditions, Water Quality Certification and Coastal Zone Concurrence for the 2021 Nationwide Permits for New York State
Effective February 25, 2022 - Expiration March 14, 2026**

degradation where it actually kills or injures wildlife by significantly impairing essential behavioral patterns, including breeding, feeding or sheltering.

(f) If the non-federal permittee has a valid ESA section 10(a)(1)(B) incidental take permit with an approved Habitat Conservation Plan for a project or a group of projects that includes the proposed NWP activity, the non-federal applicant should provide a copy of that ESA section 10(a)(1)(B) permit with the PCN required by paragraph (c) of this general condition. The district engineer will coordinate with the agency that issued the ESA section 10(a)(1)(B) permit to determine whether the proposed NWP activity and the associated incidental take were considered in the internal ESA section 7 consultation conducted for the ESA section 10(a)(1)(B) permit. If that coordination results in concurrence from the agency that the proposed NWP activity and the associated incidental take were considered in the internal ESA section 7 consultation for the ESA section 10(a)(1)(B) permit, the district engineer does not need to conduct a separate ESA section 7 consultation for the proposed NWP activity. The district engineer will notify the non-federal applicant within 45 days of receipt of a complete pre-construction notification whether the ESA section 10(a)(1)(B) permit covers the proposed NWP activity or whether additional ESA section 7 consultation is required.

(g) Information on the location of threatened and endangered species and their critical habitat can be obtained directly from the offices of the FWS and NMFS or their world wide web pages at <http://www.fws.gov/> or <http://www.fws.gov/ipac> and <http://www.nmfs.noaa.gov/pr/species/esa/> respectively.

19. Migratory Birds and Bald and Golden Eagles. The permittee is responsible for ensuring that an action authorized by an NWP complies with the Migratory Bird Treaty Act and the Bald and Golden Eagle Protection Act. The permittee is responsible for contacting the appropriate local office of the U.S. Fish and Wildlife Service to determine what measures, if any, are necessary or appropriate to reduce adverse effects to migratory birds or eagles, including whether "incidental take" permits are necessary and available under the Migratory Bird Treaty Act or Bald and Golden Eagle Protection Act for a particular activity.

20. Historic Properties. (a) No activity is authorized under any NWP which may have the potential to cause effects to properties listed, or eligible for listing, in the National Register of Historic Places until the requirements of Section 106 of the National Historic Preservation Act (NHPA) have been satisfied.

(b) Federal permittees should follow their own procedures for complying with the requirements of section 106 of the National Historic Preservation Act (see 33 CFR 330.4(g)(1)). If pre-construction notification is required for the proposed NWP activity, the Federal permittee must provide the district engineer with the appropriate documentation to demonstrate compliance with those requirements. The district engineer will verify that the appropriate documentation has been submitted. If the appropriate documentation is not submitted, then additional consultation under section 106 may be necessary. The respective federal agency is responsible for fulfilling its obligation to comply with section 106.

(c) Non-federal permittees must submit a pre-construction notification to the district engineer if the NWP activity might have the potential to cause effects to any historic properties listed on, determined to be eligible for listing on, or potentially eligible for listing on the National Register of Historic Places, including previously unidentified properties. For such activities, the pre-construction notification must state which historic properties might have the potential to be affected by the proposed NWP activity or include a vicinity map indicating the location of the historic properties or the potential for the presence of historic properties. Assistance regarding information on the location of, or potential for, the presence of historic properties can be sought from the State Historic Preservation Officer, Tribal Historic Preservation Officer, or designated tribal representative, as appropriate, and the National Register of Historic Places (see 33 CFR 330.4(g)). When reviewing pre-construction notifications, district engineers will comply with the current procedures for addressing the requirements of section 106 of the National Historic Preservation Act. The district engineer shall make a reasonable and good faith effort to carry out appropriate identification efforts commensurate with potential impacts, which may include background research, consultation, oral history interviews, sample field investigation, and/or field survey. Based on the information submitted in the PCN and these identification efforts, the district

Buffalo & New York Districts Final Regional Conditions, Water Quality Certification and Coastal Zone Concurrence for the 2021 Nationwide Permits for New York State
Effective February 25, 2022 - Expiration March 14, 2026

engineer shall determine whether the proposed NWP activity has the potential to cause effects on the historic properties. Section 106 consultation is not required when the district engineer determines that the activity does not have the potential to cause effects on historic properties (see 36 CFR 800.3(a)). Section 106 consultation is required when the district engineer determines that the activity has the potential to cause effects on historic properties. The district engineer will conduct consultation with consulting parties identified under 36 CFR 800.2(c) when he or she makes any of the following effect determinations for the purposes of section 106 of the NHPA: no historic properties affected, no adverse effect, or adverse effect.

(d) Where the non-Federal applicant has identified historic properties on which the proposed NWP activity might have the potential to cause effects and has so notified the Corps, the non-Federal applicant shall not begin the activity until notified by the district engineer either that the activity has no potential to cause effects to historic properties or that NHPA section 106 consultation has been completed. For non-federal permittees, the district engineer will notify the prospective permittee within 45 days of receipt of a complete pre-construction notification whether NHPA section 106 consultation is required. If NHPA section 106 consultation is required, the district engineer will notify the non-Federal applicant that he or she cannot begin the activity until section 106 consultation is completed. If the non-Federal applicant has not heard back from the Corps within 45 days, the applicant must still wait for notification from the Corps.

(e) Prospective permittees should be aware that section 110k of the NHPA (54 U.S.C. 306113) prevents the Corps from granting a permit or other assistance to an applicant who, with intent to avoid the requirements of section 106 of the NHPA, has intentionally significantly adversely affected a historic property to which the permit would relate, or having legal power to prevent it, allowed such significant adverse effect to occur, unless the Corps, after consultation with the Advisory Council on Historic Preservation (ACHP), determines that circumstances justify granting such assistance despite the adverse effect created or permitted by the applicant. If circumstances justify granting the assistance, the Corps is required to notify the ACHP and provide documentation specifying the circumstances, the degree of damage to the integrity of any historic properties affected, and proposed mitigation. This documentation must include any views obtained from the applicant, SHPO/THPO, appropriate Indian tribes if the undertaking occurs on or affects historic properties on tribal lands or affects properties of interest to those tribes, and other parties known to have a legitimate interest in the impacts to the permitted activity on historic properties.

21. Discovery of Previously Unknown Remains and Artifacts. Permittees that discover any previously unknown historic, cultural or archeological remains and artifacts while accomplishing the activity authorized by an NWP, they must immediately notify the district engineer of what they have found, and to the maximum extent practicable, avoid construction activities that may affect the remains and artifacts until the required coordination has been completed. The district engineer will initiate the Federal, Tribal, and state coordination required to determine if the items or remains warrant a recovery effort or if the site is eligible for listing in the National Register of Historic Places.

22. Designated Critical Resource Waters. Critical resource waters include, NOAA-managed marine sanctuaries and marine monuments, and National Estuarine Research Reserves. The district engineer may designate, after notice and opportunity for public comment, additional waters officially designated by a state as having particular environmental or ecological significance, such as outstanding national resource waters or state natural heritage sites. The district engineer may also designate additional critical resource waters after notice and opportunity for public comment.

(a) Discharges of dredged or fill material into waters of the United States are not authorized by NWPs 7, 12, 14, 16, 17, 21, 29, 31, 35, 39, 40, 42, 43, 44, 49, 50, 51, 52, 57 and 58 for any activity within, or directly affecting, critical resource waters, including wetlands adjacent to such waters.

(b) For NWPs 3, 8, 10, 13, 15, 18, 19, 22, 23, 25, 27, 28, 30, 33, 34, 36, 37, 38, and 54, notification is required in accordance with general condition 32, for any activity proposed by permittees in the designated critical resource waters including wetlands adjacent to those waters. The district engineer

**Buffalo & New York Districts Final Regional Conditions, Water Quality Certification and
Coastal Zone Concurrence for the 2021 Nationwide Permits for New York State
Effective February 25, 2022 - Expiration March 14, 2026**

may authorize activities under these NWP's only after she or he determines that the impacts to the critical resource waters will be no more than minimal.

23. Mitigation. The district engineer will consider the following factors when determining appropriate and practicable mitigation necessary to ensure that the individual and cumulative adverse environmental effects are no more than minimal:

(a) The activity must be designed and constructed to avoid and minimize adverse effects, both temporary and permanent, to waters of the United States to the maximum extent practicable at the project site (i.e., on site).

(b) Mitigation in all its forms (avoiding, minimizing, rectifying, reducing, or compensating for resource losses) will be required to the extent necessary to ensure that the individual and cumulative adverse environmental effects are no more than minimal.

(c) Compensatory mitigation at a minimum one-for-one ratio will be required for all wetland losses that exceed 1/10-acre and require pre-construction notification, unless the district engineer determines in writing that either some other form of mitigation would be more environmentally appropriate or the adverse environmental effects of the proposed activity are no more than minimal, and provides an activity-specific waiver of this requirement. For wetland losses of 1/10-acre or less that require pre-construction notification, the district engineer may determine on a case-by-case basis that compensatory mitigation is required to ensure that the activity results in only minimal adverse environmental effects.

(d) Compensatory mitigation at a minimum one-for-one ratio will be required for all losses of stream bed that exceed 3/100-acre and require pre-construction notification, unless the district engineer determines in writing that either some other form of mitigation would be more environmentally appropriate or the adverse environmental effects of the proposed activity are no more than minimal, and provides an activity-specific waiver of this requirement. This compensatory mitigation requirement may be satisfied through the restoration or enhancement of riparian areas next to streams in accordance with paragraph (e) of this general condition. For losses of stream bed of 3/100-acre or less that require pre-construction notification, the district engineer may determine on a case-by-case basis that compensatory mitigation is required to ensure that the activity results in only minimal adverse environmental effects. Compensatory mitigation for losses of streams should be provided, if practicable, through stream rehabilitation, enhancement, or preservation, since streams are difficult-to-replace resources (see 33 CFR 332.3(e)(3)).

(e) Compensatory mitigation plans for NWP activities in or near streams or other open waters will normally include a requirement for the restoration or enhancement, maintenance, and legal protection (e.g., conservation easements) of riparian areas next to open waters. In some cases, the restoration or maintenance/protection of riparian areas may be the only compensatory mitigation required. If restoring riparian areas involves planting vegetation, only native species should be planted. The width of the required riparian area will address documented water quality or aquatic habitat loss concerns. Normally, the riparian area will be 25 to 50 feet wide on each side of the stream, but the district engineer may require slightly wider riparian areas to address documented water quality or habitat loss concerns. If it is not possible to restore or maintain/protect a riparian area on both sides of a stream, or if the waterbody is a lake or coastal waters, then restoring or maintaining/protecting a riparian area along a single bank or shoreline may be sufficient. Where both wetlands and open waters exist on the project site, the district engineer will determine the appropriate compensatory mitigation (e.g., riparian areas and/or wetlands compensation) based on what is best for the aquatic environment on a watershed basis. In cases where riparian areas are determined to be the most appropriate form of minimization or compensatory mitigation, the district engineer may waive or reduce the requirement to provide wetland compensatory mitigation for wetland losses.

(f) Compensatory mitigation projects provided to offset losses of aquatic resources must comply with the applicable provisions of 33 CFR part 332.

**Buffalo & New York Districts Final Regional Conditions, Water Quality Certification and Coastal Zone Concurrence for the 2021 Nationwide Permits for New York State
Effective February 25, 2022 - Expiration March 14, 2026**

- (1) The prospective permittee is responsible for proposing an appropriate compensatory mitigation option if compensatory mitigation is necessary to ensure that the activity results in no more than minimal adverse environmental effects. For the NWP, the preferred mechanism for providing compensatory mitigation is mitigation bank credits or in-lieu fee program credits (see 33 CFR 332.3(b)(2) and (3)). However, if an appropriate number and type of mitigation bank or in-lieu credits are not available at the time the PCN is submitted to the district engineer, the district engineer may approve the use of permittee-responsible mitigation.
- (2) The amount of compensatory mitigation required by the district engineer must be sufficient to ensure that the authorized activity results in no more than minimal individual and cumulative adverse environmental effects (see 33 CFR 330.1(e)(3)). (See also 33 CFR 332.3(f).)
- (3) Since the likelihood of success is greater and the impacts to potentially valuable uplands are reduced, aquatic resource restoration should be the first compensatory mitigation option considered for permittee-responsible mitigation.
- (4) If permittee-responsible mitigation is the proposed option, the prospective permittee is responsible for submitting a mitigation plan. A conceptual or detailed mitigation plan may be used by the district engineer to make the decision on the NWP verification request, but a final mitigation plan that addresses the applicable requirements of 33 CFR 332.4(c)(2) through (14) must be approved by the district engineer before the permittee begins work in waters of the United States, unless the district engineer determines that prior approval of the final mitigation plan is not practicable or not necessary to ensure timely completion of the required compensatory mitigation (see 33 CFR 332.3(k)(3)). If permittee-responsible mitigation is the proposed option, and the proposed compensatory mitigation site is located on land in which another federal agency holds an easement, the district engineer will coordinate with that federal agency to determine if proposed compensatory mitigation project is compatible with the terms of the easement.
- (5) If mitigation bank or in-lieu fee program credits are the proposed option, the mitigation plan needs to address only the baseline conditions at the impact site and the number of credits to be provided (see 33 CFR 332.4(c)(1)(ii)).
- (6) Compensatory mitigation requirements (e.g., resource type and amount to be provided as compensatory mitigation, site protection, ecological performance standards, monitoring requirements) may be addressed through conditions added to the NWP authorization, instead of components of a compensatory mitigation plan (see 33 CFR 332.4(c)(1)(ii)).
- (g) Compensatory mitigation will not be used to increase the acreage losses allowed by the acreage limits of the NWPs. For example, if an NWP has an acreage limit of 1/2-acre, it cannot be used to authorize any NWP activity resulting in the loss of greater than 1/2-acre of waters of the United States, even if compensatory mitigation is provided that replaces or restores some of the lost waters. However, compensatory mitigation can and should be used, as necessary, to ensure that an NWP activity already meeting the established acreage limits also satisfies the no more than minimal impact requirement for the NWPs.
- (h) Permittees may propose the use of mitigation banks, in-lieu fee programs, or permittee-responsible mitigation. When developing a compensatory mitigation proposal, the permittee must consider appropriate and practicable options consistent with the framework at 33 CFR 332.3(b). For activities resulting in the loss of marine or estuarine resources, permittee-responsible mitigation may be environmentally preferable if there are no mitigation banks or in-lieu fee programs in the area that have marine or estuarine credits available for sale or transfer to the permittee. For permittee-responsible mitigation, the special conditions of the NWP verification must clearly indicate the party or parties responsible for the implementation and performance of the compensatory mitigation project, and, if required, its long-term management.

Buffalo & New York Districts Final Regional Conditions, Water Quality Certification and Coastal Zone Concurrence for the 2021 Nationwide Permits for New York State
Effective February 25, 2022 - Expiration March 14, 2026

(i) Where certain functions and services of waters of the United States are permanently adversely affected by a regulated activity, such as discharges of dredged or fill material into waters of the United States that will convert a forested or scrub-shrub wetland to a herbaceous wetland in a permanently maintained utility line right-of-way, mitigation may be required to reduce the adverse environmental effects of the activity to the no more than minimal level.

24. Safety of Impoundment Structures. To ensure that all impoundment structures are safely designed, the district engineer may require non-Federal applicants to demonstrate that the structures comply with established state or federal, dam safety criteria or have been designed by qualified persons. The district engineer may also require documentation that the design has been independently reviewed by similarly qualified persons, and appropriate modifications made to ensure safety.

25. Water Quality. (a) Where the certifying authority (state, authorized tribe, or EPA, as appropriate) has not previously certified compliance of an NWP with CWA section 401, a CWA section 401 water quality certification for the proposed discharge must be obtained or waived (see 33 CFR 330.4(c)). If the permittee cannot comply with all of the conditions of a water quality certification previously issued by certifying authority for the issuance of the NWP, then the permittee must obtain a water quality certification or waiver for the proposed discharge in order for the activity to be authorized by an NWP.

(b) If the NWP activity requires pre-construction notification and the certifying authority has not previously certified compliance of an NWP with CWA section 401, the proposed discharge is not authorized by an NWP until water quality certification is obtained or waived. If the certifying authority issues a water quality certification for the proposed discharge, the permittee must submit a copy of the certification to the district engineer. The discharge is not authorized by an NWP until the district engineer has notified the permittee that the water quality certification requirement has been satisfied by the issuance of a water quality certification or a waiver.

(c) The district engineer or certifying authority may require additional water quality management measures to ensure that the authorized activity does not result in more than minimal degradation of water quality.

26. Coastal Zone Management. In coastal states where an NWP has not previously received a state coastal zone management consistency concurrence, an individual state coastal zone management consistency concurrence must be obtained, or a presumption of concurrence must occur (see 33 CFR 330.4(d)). If the permittee cannot comply with all of the conditions of a coastal zone management consistency concurrence previously issued by the state, then the permittee must obtain an individual coastal zone management consistency concurrence or presumption of concurrence in order for the activity to be authorized by an NWP. The district engineer or a state may require additional measures to ensure that the authorized activity is consistent with state coastal zone management requirements.

27. Regional and Case-By-Case Conditions. The activity must comply with any regional conditions that may have been added by the Division Engineer (see 33 CFR 330.4(e)) and with any case specific conditions added by the Corps or by the state, Indian Tribe, or U.S. EPA in its CWA section 401 Water Quality Certification, or by the state in its Coastal Zone Management Act consistency determination.

28. Use of Multiple Nationwide Permits. The use of more than one NWP for a single and complete project is authorized, subject to the following restrictions:

(a) If only one of the NWPs used to authorize the single and complete project has a specified acreage limit, the acreage loss of waters of the United States cannot exceed the acreage limit of the NWP with the highest specified acreage limit. For example, if a road crossing over tidal waters is constructed under NWP 14, with associated bank stabilization authorized by NWP 13, the maximum acreage loss of waters of the United States for the total project cannot exceed 1/3-acre.

(b) If one or more of the NWPs used to authorize the single and complete project has specified acreage limits, the acreage loss of waters of the United States authorized by those NWPs cannot exceed their

**Buffalo & New York Districts Final Regional Conditions, Water Quality Certification and Coastal Zone Concurrence for the 2021 Nationwide Permits for New York State
Effective February 25, 2022 - Expiration March 14, 2026**

respective specified acreage limits. For example, if a commercial development is constructed under NWP 39, and the single and complete project includes the filling of an upland ditch authorized by NWP 46, the maximum acreage loss of waters of the United States for the commercial development under NWP 39 cannot exceed 1/2-acre, and the total acreage loss of waters of United States due to the NWP 39 and 46 activities cannot exceed 1 acre.

29. Transfer of Nationwide Permit Verifications. If the permittee sells the property associated with a nationwide permit verification, the permittee may transfer the nationwide permit verification to the new owner by submitting a letter to the appropriate Corps district office to validate the transfer. A copy of the nationwide permit verification must be attached to the letter, and the letter must contain the following statement and signature:

“When the structures or work authorized by this nationwide permit are still in existence at the time the property is transferred, the terms and conditions of this nationwide permit, including any special conditions, will continue to be binding on the new owner(s) of the property. To validate the transfer of this nationwide permit and the associated liabilities associated with compliance with its terms and conditions, have the transferee sign and date below.”

(Transferee)

(Date)

30. Compliance Certification. Each permittee who receives an NWP verification letter from the Corps must provide a signed certification documenting completion of the authorized activity and implementation of any required compensatory mitigation. The success of any required permittee-responsible mitigation, including the achievement of ecological performance standards, will be addressed separately by the district engineer. The Corps will provide the permittee the certification document with the NWP verification letter. The certification document will include:

- (a) A statement that the authorized activity was done in accordance with the NWP authorization, including any general, regional, or activity-specific conditions;
- (b) A statement that the implementation of any required compensatory mitigation was completed in accordance with the permit conditions. If credits from a mitigation bank or in-lieu fee program are used to satisfy the compensatory mitigation requirements, the certification must include the documentation required by 33 CFR 332.3(l)(3) to confirm that the permittee secured the appropriate number and resource type of credits; and
- (c) The signature of the permittee certifying the completion of the activity and mitigation.

The completed certification document must be submitted to the district engineer within 30 days of completion of the authorized activity or the implementation of any required compensatory mitigation, whichever occurs later.

31. Activities Affecting Structures or Works Built by the United States. If an NWP activity also requires review by, or permission from, the Corps pursuant to 33 U.S.C. 408 because it will alter or temporarily or permanently occupy or use a U.S. Army Corps of Engineers (USACE) federally authorized Civil Works project (a “USACE project”), the prospective permittee must submit a pre-construction notification. See paragraph (b)(10) of general condition 32. An activity that requires section 408 permission and/or review is not authorized by an NWP until the appropriate Corps office issues the section 408 permission or completes its review to alter, occupy, or use the USACE project, and the district engineer issues a written NWP verification.

**Buffalo & New York Districts Final Regional Conditions, Water Quality Certification and
Coastal Zone Concurrence for the 2021 Nationwide Permits for New York State
Effective February 25, 2022 - Expiration March 14, 2026**

32. Pre-Construction Notification.

(a) Timing. Where required by the terms of the NWP, the prospective permittee must notify the district engineer by submitting a pre-construction notification (PCN) as early as possible. The district engineer must determine if the PCN is complete within 30 calendar days of the date of receipt and, if the PCN is determined to be incomplete, notify the prospective permittee within that 30 day period to request the additional information necessary to make the PCN complete. The request must specify the information needed to make the PCN complete. As a general rule, district engineers will request additional information necessary to make the PCN complete only once. However, if the prospective permittee does not provide all of the requested information, then the district engineer will notify the prospective permittee that the PCN is still incomplete and the PCN review process will not commence until all of the requested information has been received by the district engineer. The prospective permittee shall not begin the activity until either:

(1) He or she is notified in writing by the district engineer that the activity may proceed under the NWP with any special conditions imposed by the district or division engineer; or

(2) 45 calendar days have passed from the district engineer's receipt of the complete PCN and the prospective permittee has not received written notice from the district or division engineer. However, if the permittee was required to notify the Corps pursuant to general condition 18 that listed species or critical habitat might be affected or are in the vicinity of the activity, or to notify the Corps pursuant to general condition 20 that the activity might have the potential to cause effects to historic properties, the permittee cannot begin the activity until receiving written notification from the Corps that there is "no effect" on listed species or "no potential to cause effects" on historic properties, or that any consultation required under Section 7 of the Endangered Species Act (see 33 CFR 330.4(f)) and/or section 106 of the National Historic Preservation Act (see 33 CFR 330.4(g)) has been completed. If the proposed activity requires a written waiver to exceed specified limits of an NWP, the permittee may not begin the activity until the district engineer issues the waiver. If the district or division engineer notifies the permittee in writing that an individual permit is required within 45 calendar days of receipt of a complete PCN, the permittee cannot begin the activity until an individual permit has been obtained. Subsequently, the permittee's right to proceed under the NWP may be modified, suspended, or revoked only in accordance with the procedure set forth in 33 CFR 330.5(d)(2).

(b) Contents of Pre-Construction Notification: The PCN must be in writing and include the following information:

(1) Name, address and telephone numbers of the prospective permittee;

(2) Location of the proposed activity;

(3) Identify the specific NWP or NWP(s) the prospective permittee wants to use to authorize the proposed activity;

(4) (i) A description of the proposed activity; the activity's purpose; direct and indirect adverse environmental effects the activity would cause, including the anticipated amount of loss of wetlands, other special aquatic sites, and other waters expected to result from the NWP activity, in acres, linear feet, or other appropriate unit of measure; a description of any proposed mitigation measures intended to reduce the adverse environmental effects caused by the proposed activity; and any other NWP(s), regional general permit(s), or individual permit(s) used or intended to be used to authorize any part of the proposed project or any related activity, including other separate and distant crossings for linear projects that require Department of the Army authorization but do not require pre-construction notification. The description of the proposed activity and any proposed mitigation measures should be sufficiently detailed to allow the district engineer to determine that the adverse environmental effects of the activity will be no more than minimal and to determine the need for compensatory mitigation or other mitigation measures.

**Buffalo & New York Districts Final Regional Conditions, Water Quality Certification and Coastal Zone Concurrence for the 2021 Nationwide Permits for New York State
Effective February 25, 2022 - Expiration March 14, 2026**

(ii) For linear projects where one or more single and complete crossings require pre-construction notification, the PCN must include the quantity of anticipated losses of wetlands, other special aquatic sites, and other waters for each single and complete crossing of those wetlands, other special aquatic sites, and other waters (including those single and complete crossings authorized by an NWP but do not require PCNs). This information will be used by the district engineer to evaluate the cumulative adverse environmental effects of the proposed linear project, and does not change those non-PCN NWP activities into NWP PCNs.

(iii) Sketches should be provided when necessary to show that the activity complies with the terms of the NWP. (Sketches usually clarify the activity and when provided results in a quicker decision. Sketches should contain sufficient detail to provide an illustrative description of the proposed activity (e.g., a conceptual plan), but do not need to be detailed engineering plans);

(5) The PCN must include a delineation of wetlands, other special aquatic sites, and other waters, such as lakes and ponds, and perennial and intermittent streams, on the project site. Wetland delineations must be prepared in accordance with the current method required by the Corps. The permittee may ask the Corps to delineate the special aquatic sites and other waters on the project site, but there may be a delay if the Corps does the delineation, especially if the project site is large or contains many wetlands, other special aquatic sites, and other waters. Furthermore, the 45-day period will not start until the delineation has been submitted to or completed by the Corps, as appropriate;

(6) If the proposed activity will result in the loss of greater than 1/10-acre of wetlands or 3/100-acre of stream bed and a PCN is required, the prospective permittee must submit a statement describing how the mitigation requirement will be satisfied, or explaining why the adverse environmental effects are no more than minimal and why compensatory mitigation should not be required. As an alternative, the prospective permittee may submit a conceptual or detailed mitigation plan.

(7) For non-federal permittees, if any listed species (or species proposed for listing) or designated critical habitat (or critical habitat proposed for such designation) might be affected or is in the vicinity of the activity, or if the activity is located in designated critical habitat (or critical habitat proposed for such designation), the PCN must include the name(s) of those endangered or threatened species (or species proposed for listing) that might be affected by the proposed activity or utilize the designated critical habitat (or critical habitat proposed for such designation) that might be affected by the proposed activity. For NWP activities that require pre-construction notification, Federal permittees must provide documentation demonstrating compliance with the Endangered Species Act;

(8) For non-federal permittees, if the NWP activity might have the potential to cause effects to a historic property listed on, determined to be eligible for listing on, or potentially eligible for listing on, the National Register of Historic Places, the PCN must state which historic property might have the potential to be affected by the proposed activity or include a vicinity map indicating the location of the historic property. For NWP activities that require pre-construction notification, Federal permittees must provide documentation demonstrating compliance with section 106 of the National Historic Preservation Act;

(9) For an activity that will occur in a component of the National Wild and Scenic River System, or in a river officially designated by Congress as a "study river" for possible inclusion in the system while the river is in an official study status, the PCN must identify the Wild and Scenic River or the "study river" (see general condition 16); and

(10) For an NWP activity that requires permission from, or review by, the Corps pursuant to 33 U.S.C. 408 because it will alter or temporarily or permanently occupy or use a U.S. Army Corps of Engineers federally authorized civil works project, the pre-construction notification must include a statement confirming that the project proponent has submitted a written request for section 408 permission from, or review by, the Corps office having jurisdiction over that USACE project.

(c) Form of Pre-Construction Notification: The nationwide permit pre-construction notification form (Form ENG 6082) should be used for NWP PCNs. A letter containing the required information may also be

**Buffalo & New York Districts Final Regional Conditions, Water Quality Certification and Coastal Zone Concurrence for the 2021 Nationwide Permits for New York State
Effective February 25, 2022 - Expiration March 14, 2026**

used. Applicants may provide electronic files of PCNs and supporting materials if the district engineer has established tools and procedures for electronic submittals.

(d) Agency Coordination:

(1) The district engineer will consider any comments from Federal and state agencies concerning the proposed activity's compliance with the terms and conditions of the NWP and the need for mitigation to reduce the activity's adverse environmental effects so that they are no more than minimal.

(2) Agency coordination is required for: (i) all NWP activities that require pre-construction notification and result in the loss of greater than 1/2-acre of waters of the United States; (ii) NWP 13 activities in excess of 500 linear feet, fills greater than one cubic yard per running foot, or involve discharges of dredged or fill material into special aquatic sites; and (iii) NWP 54 activities in excess of 500 linear feet, or that extend into the waterbody more than 30 feet from the mean low water line in tidal waters or the ordinary high water mark in the Great Lakes.

(3) When agency coordination is required, the district engineer will immediately provide (e.g., via e-mail, facsimile transmission, overnight mail, or other expeditious manner) a copy of the complete PCN to the appropriate Federal or state offices (FWS, state natural resource or water quality agency, EPA, and, if appropriate, the NMFS). With the exception of NWP 37, these agencies will have 10 calendar days from the date the material is transmitted to notify the district engineer via telephone, facsimile transmission, or e-mail that they intend to provide substantive, site-specific comments. The comments must explain why the agency believes the adverse environmental effects will be more than minimal. If so contacted by an agency, the district engineer will wait an additional 15 calendar days before making a decision on the pre-construction notification. The district engineer will fully consider agency comments received within the specified time frame concerning the proposed activity's compliance with the terms and conditions of the NWPs, including the need for mitigation to ensure that the net adverse environmental effects of the proposed activity are no more than minimal. The district engineer will provide no response to the resource agency, except as provided below. The district engineer will indicate in the administrative record associated with each pre-construction notification that the resource agencies' concerns were considered. For NWP 37, the emergency watershed protection and rehabilitation activity may proceed immediately in cases where there is an unacceptable hazard to life or a significant loss of property or economic hardship will occur. The district engineer will consider any comments received to decide whether the NWP 37 authorization should be modified, suspended, or revoked in accordance with the procedures at 33 CFR 330.5.

(4) In cases of where the prospective permittee is not a Federal agency, the district engineer will provide a response to NMFS within 30 calendar days of receipt of any Essential Fish Habitat conservation recommendations, as required by section 305(b)(4)(B) of the Magnuson-Stevens Fishery Conservation and Management Act.

(5) Applicants are encouraged to provide the Corps with either electronic files or multiple copies of pre-construction notifications to expedite agency coordination.

D. DISTRICT ENGINEER'S DECISION

1. In reviewing the PCN for the proposed activity, the district engineer will determine whether the activity authorized by the NWP will result in more than minimal individual or cumulative adverse environmental effects or may be contrary to the public interest. If a project proponent requests authorization by a specific NWP, the district engineer should issue the NWP verification for that activity if it meets the terms and conditions of that NWP, unless he or she determines, after considering mitigation, that the proposed activity will result in more than minimal individual and cumulative adverse effects on the aquatic environment and other aspects of the public interest and exercises discretionary authority to require an individual permit for the proposed activity. For a linear project, this determination will include an evaluation of the single and complete crossings of waters of the United States that require PCNs to determine whether they individually satisfy the terms and conditions of the NWP(s), as well as the cumulative effects caused by all of the crossings of waters of the United States authorized by an NWP. If an applicant requests a waiver of an

**Buffalo & New York Districts Final Regional Conditions, Water Quality Certification and
Coastal Zone Concurrence for the 2021 Nationwide Permits for New York State
Effective February 25, 2022 - Expiration March 14, 2026**

applicable limit, as provided for in NWP 13, 36, or 54, the district engineer will only grant the waiver upon a written determination that the NWP activity will result in only minimal individual and cumulative adverse environmental effects.

2. When making minimal adverse environmental effects determinations the district engineer will consider the direct and indirect effects caused by the NWP activity. He or she will also consider the cumulative adverse environmental effects caused by activities authorized by an NWP and whether those cumulative adverse environmental effects are no more than minimal. The district engineer will also consider site specific factors, such as the environmental setting in the vicinity of the NWP activity, the type of resource that will be affected by the NWP activity, the functions provided by the aquatic resources that will be affected by the NWP activity, the degree or magnitude to which the aquatic resources perform those functions, the extent that aquatic resource functions will be lost as a result of the NWP activity (e.g., partial or complete loss), the duration of the adverse effects (temporary or permanent), the importance of the aquatic resource functions to the region (e.g., watershed or ecoregion), and mitigation required by the district engineer. If an appropriate functional or condition assessment method is available and practicable to use, that assessment method may be used by the district engineer to assist in the minimal adverse environmental effects determination. The district engineer may add case-specific special conditions to the NWP authorization to address site-specific environmental concerns.

3. If the proposed activity requires a PCN and will result in a loss of greater than 1/10-acre of wetlands or 3/100-acre of stream bed, the prospective permittee should submit a mitigation proposal with the PCN. Applicants may also propose compensatory mitigation for NWP activities with smaller impacts, or for impacts to other types of waters. The district engineer will consider any proposed compensatory mitigation or other mitigation measures the applicant has included in the proposal in determining whether the net adverse environmental effects of the proposed activity are no more than minimal. The compensatory mitigation proposal may be either conceptual or detailed. If the district engineer determines that the activity complies with the terms and conditions of the NWP and that the adverse environmental effects are no more than minimal, after considering mitigation, the district engineer will notify the permittee and include any activity-specific conditions in the NWP verification the district engineer deems necessary. Conditions for compensatory mitigation requirements must comply with the appropriate provisions at 33 CFR 332.3(k). The district engineer must approve the final mitigation plan before the permittee commences work in waters of the United States, unless the district engineer determines that prior approval of the final mitigation plan is not practicable or not necessary to ensure timely completion of the required compensatory mitigation. If the prospective permittee elects to submit a compensatory mitigation plan with the PCN, the district engineer will expeditiously review the proposed compensatory mitigation plan. The district engineer must review the proposed compensatory mitigation plan within 45 calendar days of receiving a complete PCN and determine whether the proposed mitigation would ensure that the NWP activity results in no more than minimal adverse environmental effects. If the net adverse environmental effects of the NWP activity (after consideration of the mitigation proposal) are determined by the district engineer to be no more than minimal, the district engineer will provide a timely written response to the applicant. The response will state that the NWP activity can proceed under the terms and conditions of the NWP, including any activity-specific conditions added to the NWP authorization by the district engineer.

4. If the district engineer determines that the adverse environmental effects of the proposed activity are more than minimal, then the district engineer will notify the applicant either: (a) that the activity does not qualify for authorization under the NWP and instruct the applicant on the procedures to seek authorization under an individual permit; (b) that the activity is authorized under the NWP subject to the applicant's submission of a mitigation plan that would reduce the adverse environmental effects so that they are no more than minimal; or (c) that the activity is authorized under the NWP with specific modifications or conditions. Where the district engineer determines that mitigation is required to ensure no more than minimal adverse environmental effects, the activity will be authorized within the 45-day PCN period (unless additional time is required to comply with general conditions 18, 20, and/or 31), with activity-specific conditions that state the mitigation requirements. The authorization will include the necessary conceptual or detailed mitigation plan or a requirement that the applicant submit a mitigation plan that would reduce the adverse environmental effects so that they are no more than minimal. When compensatory mitigation is required, no work in waters of the United States may occur until the district engineer has approved a

**Buffalo & New York Districts Final Regional Conditions, Water Quality Certification and Coastal Zone Concurrence for the 2021 Nationwide Permits for New York State
Effective February 25, 2022 - Expiration March 14, 2026**

specific mitigation plan or has determined that prior approval of a final mitigation plan is not practicable or not necessary to ensure timely completion of the required compensatory mitigation.

E. FURTHER INFORMATION

1. District engineers have authority to determine if an activity complies with the terms and conditions of an NWP.
2. NWPs do not obviate the need to obtain other federal, state, or local permits, approvals, or authorizations required by law.
3. NWPs do not grant any property rights or exclusive privileges.
4. NWPs do not authorize any injury to the property or rights of others.
5. NWPs do not authorize interference with any existing or proposed Federal project (see general condition 31).

F. DEFINITIONS

Best management practices (BMPs): Policies, practices, procedures, or structures implemented to mitigate the adverse environmental effects on surface water quality resulting from development. BMPs are categorized as structural or non-structural.

Compensatory mitigation: The restoration (re-establishment or rehabilitation), establishment (creation), enhancement, and/or in certain circumstances preservation of aquatic resources for the purposes of offsetting unavoidable adverse impacts which remain after all appropriate and practicable avoidance and minimization has been achieved.

Currently serviceable: Useable as is or with some maintenance, but not so degraded as to essentially require reconstruction.

Direct effects: Effects that are caused by the activity and occur at the same time and place.

Discharge: The term “discharge” means any discharge of dredged or fill material into waters of the United States.

Ecological reference: A model used to plan and design an aquatic habitat and riparian area restoration, enhancement, or establishment activity under NWP 27. An ecological reference may be based on the structure, functions, and dynamics of an aquatic habitat type or a riparian area type that currently exists in the region where the proposed NWP 27 activity is located. Alternatively, an ecological reference may be based on a conceptual model for the aquatic habitat type or riparian area type to be restored, enhanced, or established as a result of the proposed NWP 27 activity. An ecological reference takes into account the range of variation of the aquatic habitat type or riparian area type in the region.

Enhancement: The manipulation of the physical, chemical, or biological characteristics of an aquatic resource to heighten, intensify, or improve a specific aquatic resource function(s). Enhancement results in the gain of selected aquatic resource function(s), but may also lead to a decline in other aquatic resource function(s). Enhancement does not result in a gain in aquatic resource area.

Establishment (creation): The manipulation of the physical, chemical, or biological characteristics present to develop an aquatic resource that did not previously exist at an upland site. Establishment results in a gain in aquatic resource area.

High Tide Line: The line of intersection of the land with the water’s surface at the maximum height reached by a rising tide. The high tide line may be determined, in the absence of actual data, by a line

**Buffalo & New York Districts Final Regional Conditions, Water Quality Certification and Coastal Zone Concurrence for the 2021 Nationwide Permits for New York State
Effective February 25, 2022 - Expiration March 14, 2026**

of oil or scum along shore objects, a more or less continuous deposit of fine shell or debris on the foreshore or berm, other physical markings or characteristics, vegetation lines, tidal gages, or other suitable means that delineate the general height reached by a rising tide. The line encompasses spring high tides and other high tides that occur with periodic frequency but does not include storm surges in which there is a departure from the normal or predicted reach of the tide due to the piling up of water against a coast by strong winds such as those accompanying a hurricane or other intense storm.

Historic Property: Any prehistoric or historic district, site (including archaeological site), building, structure, or other object included in, or eligible for inclusion in, the National Register of Historic Places maintained by the Secretary of the Interior. This term includes artifacts, records, and remains that are related to and located within such properties. The term includes properties of traditional religious and cultural importance to an Indian tribe or Native Hawaiian organization and that meet the National Register criteria (36 CFR part 60).

Independent utility: A test to determine what constitutes a single and complete non-linear project in the Corps Regulatory Program. A project is considered to have independent utility if it would be constructed absent the construction of other projects in the project area. Portions of a multi-phase project that depend upon other phases of the project do not have independent utility. Phases of a project that would be constructed even if the other phases were not built can be considered as separate single and complete projects with independent utility.

Indirect effects: Effects that are caused by the activity and are later in time or farther removed in distance, but are still reasonably foreseeable.

Loss of waters of the United States: Waters of the United States that are permanently adversely affected by filling, flooding, excavation, or drainage because of the regulated activity. The loss of stream bed includes the acres of stream bed that are permanently adversely affected by filling or excavation because of the regulated activity. Permanent adverse effects include permanent discharges of dredged or fill material that change an aquatic area to dry land, increase the bottom elevation of a waterbody, or change the use of a waterbody. The acreage of loss of waters of the United States is a threshold measurement of the impact to jurisdictional waters or wetlands for determining whether a project may qualify for an NWP; it is not a net threshold that is calculated after considering compensatory mitigation that may be used to offset losses of aquatic functions and services. Waters of the United States temporarily filled, flooded, excavated, or drained, but restored to pre-construction contours and elevations after construction, are not included in the measurement of loss of waters of the United States. Impacts resulting from activities that do not require Department of the Army authorization, such as activities eligible for exemptions under section 404(f) of the Clean Water Act, are not considered when calculating the loss of waters of the United States.

Navigable waters: Waters subject to section 10 of the Rivers and Harbors Act of 1899. These waters are defined at 33 CFR part 329.

Non-tidal wetland: A non-tidal wetland is a wetland that is not subject to the ebb and flow of tidal waters. Non-tidal wetlands contiguous to tidal waters are located landward of the high tide line (i.e., spring high tide line).

Open water: For purposes of the NWPs, an open water is any area that in a year with normal patterns of precipitation has water flowing or standing above ground to the extent that an ordinary high water mark can be determined. Aquatic vegetation within the area of flowing or standing water is either non-emergent, sparse, or absent. Vegetated shallows are considered to be open waters. Examples of "open waters" include rivers, streams, lakes, and ponds.

Ordinary High Water Mark: The term ordinary high water mark means that line on the shore established by the fluctuations of water and indicated by physical characteristics such as a clear, natural line impressed on the bank, shelving, changes in the character of soil, destruction of terrestrial vegetation,

**Buffalo & New York Districts Final Regional Conditions, Water Quality Certification and Coastal Zone Concurrence for the 2021 Nationwide Permits for New York State
Effective February 25, 2022 - Expiration March 14, 2026**

the presence of litter and debris, or other appropriate means that consider the characteristics of the surrounding areas.

Perennial stream: A perennial stream has surface water flowing continuously year-round during a typical year.

Practicable: Available and capable of being done after taking into consideration cost, existing technology, and logistics in light of overall project purposes.

Pre-construction notification: A request submitted by the project proponent to the Corps for confirmation that a particular activity is authorized by nationwide permit. The request may be a permit application, letter, or similar document that includes information about the proposed work and its anticipated environmental effects. Pre-construction notification may be required by the terms and conditions of a nationwide permit, or by regional conditions. A pre-construction notification may be voluntarily submitted in cases where pre-construction notification is not required and the project proponent wants confirmation that the activity is authorized by nationwide permit.

Preservation: The removal of a threat to, or preventing the decline of, aquatic resources by an action in or near those aquatic resources. This term includes activities commonly associated with the protection and maintenance of aquatic resources through the implementation of appropriate legal and physical mechanisms. Preservation does not result in a gain of aquatic resource area or functions.

Re-establishment: The manipulation of the physical, chemical, or biological characteristics of a site with the goal of returning natural/historic functions to a former aquatic resource. Re-establishment results in rebuilding a former aquatic resource and results in a gain in aquatic resource area and functions.

Rehabilitation: The manipulation of the physical, chemical, or biological characteristics of a site with the goal of repairing natural/historic functions to a degraded aquatic resource. Rehabilitation results in a gain in aquatic resource function, but does not result in a gain in aquatic resource area.

Restoration: The manipulation of the physical, chemical, or biological characteristics of a site with the goal of returning natural/historic functions to a former or degraded aquatic resource. For the purpose of tracking net gains in aquatic resource area, restoration is divided into two categories: re-establishment and rehabilitation.

Riffle and pool complex: Riffle and pool complexes are special aquatic sites under the 404(b)(1) Guidelines. Riffle and pool complexes sometimes characterize steep gradient sections of streams. Such stream sections are recognizable by their hydraulic characteristics. The rapid movement of water over a coarse substrate in riffles results in a rough flow, a turbulent surface, and high dissolved oxygen levels in the water. Pools are deeper areas associated with riffles. A slower stream velocity, a streaming flow, a smooth surface, and a finer substrate characterize pools.

Riparian areas: Riparian areas are lands next to streams, lakes, and estuarine-marine shorelines. Riparian areas are transitional between terrestrial and aquatic ecosystems, through which surface and subsurface hydrology connects riverine, lacustrine, estuarine, and marine waters with their adjacent wetlands, non-wetland waters, or uplands. Riparian areas provide a variety of ecological functions and services and help improve or maintain local water quality. (See general condition 23.)

Shellfish seeding: The placement of shellfish seed and/or suitable substrate to increase shellfish production. Shellfish seed consists of immature individual shellfish or individual shellfish attached to shells or shell fragments (i.e., spat on shell). Suitable substrate may consist of shellfish shells, shell fragments, or other appropriate materials placed into waters for shellfish habitat.

Single and complete linear project: A linear project is a project constructed for the purpose of getting people, goods, or services from a point of origin to a terminal point, which often involves multiple crossings of one or more waterbodies at separate and distant locations. The term “single and complete

**Buffalo & New York Districts Final Regional Conditions, Water Quality Certification and Coastal Zone Concurrence for the 2021 Nationwide Permits for New York State
Effective February 25, 2022 - Expiration March 14, 2026**

project” is defined as that portion of the total linear project proposed or accomplished by one owner/developer or partnership or other association of owners/developers that includes all crossings of a single water of the United States (i.e., a single waterbody) at a specific location. For linear projects crossing a single or multiple waterbodies several times at separate and distant locations, each crossing is considered a single and complete project for purposes of NWP authorization. However, individual channels in a braided stream or river, or individual arms of a large, irregularly shaped wetland or lake, etc., are not separate waterbodies, and crossings of such features cannot be considered separately.

Single and complete non-linear project: For non-linear projects, the term “single and complete project” is defined at 33 CFR 330.2(i) as the total project proposed or accomplished by one owner/developer or partnership or other association of owners/developers. A single and complete non-linear project must have independent utility (see definition of “independent utility”). Single and complete non-linear projects may not be “piecemealed” to avoid the limits in an NWP authorization.

Stormwater management: Stormwater management is the mechanism for controlling stormwater runoff for the purposes of reducing downstream erosion, water quality degradation, and flooding and mitigating the adverse effects of changes in land use on the aquatic environment.

Stormwater management facilities: Stormwater management facilities are those facilities, including but not limited to, stormwater retention and detention ponds and best management practices, which retain water for a period of time to control runoff and/or improve the quality (i.e., by reducing the concentration of nutrients, sediments, hazardous substances and other pollutants) of stormwater runoff.

Stream bed: The substrate of the stream channel between the ordinary high water marks. The substrate may be bedrock or inorganic particles that range in size from clay to boulders. Wetlands contiguous to the stream bed, but outside of the ordinary high water marks, are not considered part of the stream bed.

Stream channelization: The manipulation of a stream’s course, condition, capacity, or location that causes more than minimal interruption of normal stream processes. A channelized jurisdictional stream remains a water of the United States.

Structure: An object that is arranged in a definite pattern of organization. Examples of structures include, without limitation, any pier, boat dock, boat ramp, wharf, dolphin, weir, boom, breakwater, bulkhead, revetment, riprap, jetty, artificial island, artificial reef, permanent mooring structure, power transmission line, permanently moored floating vessel, piling, aid to navigation, or any other manmade obstacle or obstruction.

Tidal wetland: A tidal wetland is a jurisdictional wetland that is inundated by tidal waters. Tidal waters rise and fall in a predictable and measurable rhythm or cycle due to the gravitational pulls of the moon and sun. Tidal waters end where the rise and fall of the water surface can no longer be practically measured in a predictable rhythm due to masking by other waters, wind, or other effects. Tidal wetlands are located channelward of the high tide line.

Tribal lands: Any lands title to which is either: 1) held in trust by the United States for the benefit of any Indian tribe or individual; or 2) held by any Indian tribe or individual subject to restrictions by the United States against alienation.

Tribal rights: Those rights legally accruing to a tribe or tribes by virtue of inherent sovereign authority, unextinguished aboriginal title, treaty, statute, judicial decisions, executive order or agreement, and that give rise to legally enforceable remedies.

Vegetated shallows: Vegetated shallows are special aquatic sites under the 404(b)(1) Guidelines. They are areas that are permanently inundated and under normal circumstances have rooted aquatic vegetation, such as seagrasses in marine and estuarine systems and a variety of vascular rooted plants in freshwater systems.

**Buffalo & New York Districts Final Regional Conditions, Water Quality Certification and
Coastal Zone Concurrence for the 2021 Nationwide Permits for New York State
Effective February 25, 2022 - Expiration March 14, 2026**

Waterbody: For purposes of the NWP's, a waterbody is a "water of the United States." If a wetland is adjacent to a waterbody determined to be a water of the United States, that waterbody and any adjacent wetlands are considered together as a single aquatic unit (see 33 CFR 328.4(c)(2)).

G. BUFFALO & NEW YORK DISTRICT GENERAL REGIONAL CONDITIONS
These conditions apply to ALL Nationwide Permits.

G-A. Construction Best Management Practices (BMP's): Unless specifically approved otherwise through issuance of a variance by the District Engineer, the following BMP's must be implemented to the maximum degree practicable, to minimize erosion, migration of sediments, and adverse environmental impacts. Note that at a minimum, all erosion and sediment control and stormwater management practices must be designed, installed and maintained throughout the entire construction project in accordance with the latest version of the *New York Standards and Specifications for Erosion and Sediment Control* and the *New York State Stormwater Management Design Manual*. These documents are available at: <https://www.dec.ny.gov/chemical/8694.html>. Prior to the discharge of any dredged or fill material into waters of the United States, including wetlands, authorized by NWP, the permittee must install and maintain erosion and sedimentation controls in and/or adjacent to wetlands or other waters of the United States.

1. All synthetic erosion control features (e.g., silt fencing, netting, mats), which are intended for temporary use during construction, shall be completely removed and properly disposed of after their initial purpose has been served. Only natural fiber materials, which will degrade over time, may be abandoned in place.
2. Materials resulting from trench excavation for utility line installation or ditch reshaping activities which are temporarily sidecast or stockpiled into waters of the United States must be backfilled or removed to an upland area within 30 days of the date of deposition. Note: Upland options shall be utilized prior to temporary placement within waters of the U.S., unless it can be demonstrated that it would not be practicable or if the impacts of complying with this upland option requirement would result in more adverse impacts to the aquatic environment.
3. For trenching activities in wetlands the applicant shall install impermeable trench dams or trench breakers at the wetland boundaries and every 100 feet within wetland areas to prevent inadvertent drainage of wetlands or other waters of the United States.
4. Dry stream crossing methods (e.g., diversion, dam and pump, flume, bore) shall be utilized for culvert or other pipe, or utility installations to reduce downstream impacts from turbidity and sedimentation. This may require piping or pumping the stream flow around the work area and the use of cofferdams.
5. No in-stream work shall occur during periods of high flow, except for work that occurs in dewatered areas behind temporary diversions, cofferdams or causeways.
6. Construction access and staging areas shall be by means that avoid or minimize impacts to aquatic sites (e.g. use of upland areas for access & staging, floating barges, mats, etc.). Discharges of fill material associated with the construction of temporary access roads, staging areas and work pads in wetlands shall be placed on filter fabric. All temporary fills shall be removed upon completion of the work and the disturbed area restored to pre-construction contours, elevations and wetland conditions, including cover type. All vegetation utilized in the restoration activity shall consist of native species.
7. All return flow from dredged material disposal areas shall not result in an increase in turbidity in the receiving water body that will cause a substantial visible contrast to natural conditions. (See NWP #16)
8. For activities involving the placement of concrete into waters of the U.S., the permittee must employ watertight forms. The forms shall be dewatered prior to the placement of the concrete. The use of

**Buffalo & New York Districts Final Regional Conditions, Water Quality Certification and
Coastal Zone Concurrence for the 2021 Nationwide Permits for New York State
Effective February 25, 2022 - Expiration March 14, 2026**

tremie concrete is allowed, provided that it complies with New York State water quality standards.

9. New stormwater management facilities shall be located outside of waters of the U.S. A variance of this requirement may be requested with the submission of a PCN. The PCN must include justification which demonstrates that avoidance and minimization efforts have been met.

10. To the maximum extent practicable, the placement of fill in wetlands must be designed to maintain pre-construction surface water flows/conditions between remaining on or off-site waters and to prevent draining of the wetland or permanent hydrologic alteration. This may require the use of culverts and/or other measures. Furthermore, the activity must not restrict or impede the passage of normal or expected high flows (unless the primary purpose of the fill is to impound waters). The activity may alter the pre-construction flows/conditions if it can be shown that it benefits the aquatic environment (i.e. wetland restoration and/or enhancement).

11. Stone aprons and scour protection placed in streams shall not extend higher than the stream bed in order to create a uniform grade and shall be filled with native stream bed material and supplemented with similarly sized material, if needed, to fill interstitial spaces to maintain water flow on the surface of the stream bed.

G-B. CULVERTS

1. **ALL NEW OR REPLACEMENT CULVERTS IN STREAMS**, to the extent they are regulated, shall be constructed/installed in accordance with the following, in order to ensure compliance with NWP General Condition #2 – Aquatic Life Movement and #9 – Management of Water Flows:

a. Size: Bank-full flows shall be accommodated through maintenance of the existing bank-full channel cross sectional dimensions within a single culvert. Bank-full width is generally considered to be the top width at the stage where a stream begins to overtop its banks and spread into the floodplain. A bottomless culvert or bridge must be used to span the stream channel where practicable. If the stream cannot be spanned, the culvert width shall be minimum of 1.25 times width of the stream channel at the ordinary high water, which is generally equivalent to the width of the channel during the 2-year design storm.

b. Depth: To maintain low flow and aquatic life movement within culverts with a bottom, the culvert invert, including end sections, must be embedded. Specifically, the culvert must be installed with its bottom buried below the grade of the stream bed, as measured at the average low point, to a depth of a minimum of 20 percent of the culvert vertical rise (height) throughout the length of the culvert. (Note: When not practicable to do so due to small culvert size, it is acceptable to allow natural deposition to cover the interior of the culvert bed following placement of the culvert invert to the 20% depth.)

c. The dimension, pattern, and profile of the stream above and below the stream crossing shall not be permanently modified by changing the width or depth of the stream channel.

d. The culvert bed slope shall remain consistent with the slope of the adjacent stream channel.

Note 1: Use of the requirements alone will not satisfy the need for proper engineering and design. In particular, appropriate engineering is required to ensure structures are sized and designed to provide adequate capacity (to pass various flood flows) and stability (bed, bed forms, footings and abutments, both upstream and downstream). It is the permittee's responsibility to ensure the structure is appropriately designed.

Note 2: This condition does not apply to temporary culverts used for construction access that are in place for less than one construction season. However, compliance with General Conditions #2 and #9 still applies.

Note 3: For further guidance on identification of the Ordinary High Water mark, please see Regulatory

**Buffalo & New York Districts Final Regional Conditions, Water Quality Certification and Coastal Zone Concurrence for the 2021 Nationwide Permits for New York State
Effective February 25, 2022 - Expiration March 14, 2026**

Guidance Letter 05-05 available at: <https://www.usace.army.mil/Missions/Civil-Works/Regulatory-Program-and-Permits/Guidance-Letters/>

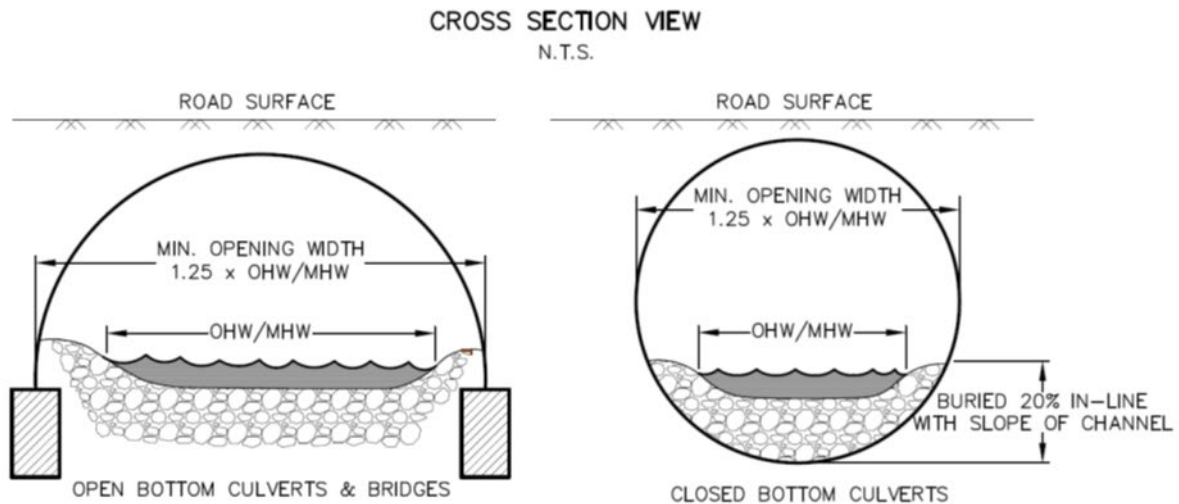

Preconstruction Notification (PCN) Requirements:

A PCN is required for projects that do not meet all of the above requirements. In addition to the PCN requirements of General Condition #32, the PCN must include the following information:

- i. A statement indicating which of the above requirements will not be met by the proposed project;
- ii. Information as to why the use of such structures or measures would not be practicable;
- iii. A brief description of the stream discussing:
 - Site specific information (i.e. stream bed slope, type and size of stream bed material, stream type, existing natural or manmade barriers, etc.) assessed to determine appropriate culvert design and to ensure management of water flows and aquatic life movement.
 - Evaluation of the replacement for its impacts on: downstream flooding, upstream and downstream habitat (in-stream habitat, wetlands), potential for erosion and headcutting, and stream stability.
 - Flow/storm event the proposed culvert is designed to pass (2 year, 50 year, etc.)
- iv. Cross sections of the stream used to calculate the stream bed low point and ordinary high water width, consisting of:
 - Stream channel cross sections shall be taken at proximal locations to the crossing location to determine the average of the lowest points in elevation of the stream bed and the average width at ordinary high water.
 - For new crossing locations, the average values from at least three measurements (project location and straight sections of the stream upstream and downstream) shall be used.
 - For replacement of an existing structure, the average values from at least two cross sections (straight sections of the stream upstream and downstream from the existing structure representative of the natural channel) shall be used. Note: sections should

**Buffalo & New York Districts Final Regional Conditions, Water Quality Certification and Coastal Zone Concurrence for the 2021 Nationwide Permits for New York State
Effective February 25, 2022 - Expiration March 14, 2026**

not be taken in the immediate vicinity of the structure as the channel width may be affected by the structure and not provide an accurate representation of the natural channel.

- This average low point shall be used to ensure low flow is maintained through the culvert and from which all embedment depths are measured.
 - If the above cross section method was not practicable to use, an alternative method may be utilized. The PCN shall include justification for the method used including the data used and an explanation as to how it provides an equivalent measure.
- v. An evaluation of the effects the crossing would have on aquatic life movement and/or water flows; and
- vi. Mitigation measures that will be employed to minimize these effects. Mitigation measures may include, but are not limited to baffles, weirs, roughened channels, and grade control structures

A variance of the requirement(s) will be issued by the Corps if it can be demonstrated that the proposal would meet General Conditions #2 & #9 and would result in a less environmentally damaging practicable alternative (e.g. If compliance with any of the requirement(s) would result in detrimental impacts to the aquatic system then an alternate design should be proposed and a variance request submitted which outlines how compliance with the general conditions will be met.).

2. ALL CULVERT REHABILITATION PROJECTS IN STREAMS, to the extent they are regulated, not including culvert replacement projects (See 1 above), shall be constructed in accordance with the following, in order to ensure compliance with NWP General Condition #2 – Aquatic Life Movement and #9 – Management of Water Flows:

- a. An evaluation of the existing culvert shall be conducted prior to the proposed culvert rehabilitation to determine if the existing culvert is in compliance with NWP GC #2 and #9. Specifically, the culvert shall be evaluated regarding its effect upon aquatic life movements and low/ high water flow. If the above requirements in General Regional Condition B. 1 (a)-(e) are met, then the culvert is considered in compliance with NWP General Conditions #2 & # 9. (Potential evaluation methods to consider include: North Atlantic Aquatic Connectivity Collaborative (NAACC) (Note: Projects should not result in a reduction of the NAACC passability score by reducing passage or creating a barrier), US Forest Service Aquatic Organism Passage FishXing, etc.)
- b. A PCN is not required for projects that utilize cured-in-place pipe lining or other repair activities that do not raise the existing invert elevation such that it causes an impediment to the passage of either aquatic life movement or water flow, unless there is an existing impediment which will not be corrected by the proposed repair.
- c. A PCN is required for any culvert rehabilitation project that includes a culvert which is not in compliance with GC #2 and/or #9 (i.e. impedes aquatic life movement or water flow) and which will not be corrected by the proposed repair.
- d. A PCN is required for culvert rehabilitation projects which will involve pipe slip lining or other activities, including concrete invert paving and concrete lining that raise the existing invert elevation such that it causes an impediment to the passage of low flow or aquatic life movement. Slip lining is defined as the insertion of a smaller diameter pipe into an existing pipe by pulling pushing, or spiral winding.

Preconstruction Notification (PCN) Requirements:

In addition to the PCN requirements of General Condition #32, the PCN must include the following information:

**Buffalo & New York Districts Final Regional Conditions, Water Quality Certification and Coastal Zone Concurrence for the 2021 Nationwide Permits for New York State
Effective February 25, 2022 - Expiration March 14, 2026**

- i. A summary of the evaluation required in Item a. above including average ordinary high water channel width and a discussion of the impediment(s) to aquatic life movement and/or water flow.
- ii. Information as to how the proposal will mitigate for the impediment. Mitigation measures may include, but are not limited to baffles, weirs, roughened channels, and grade control structures.

G-C. No regulated activity authorized by a Nationwide Permit can cause the loss of areas classified as a bog or fen in the State of New York, as determined by the Buffalo or the New York District Corps of Engineers, due to the scarcity of this habitat in New York State and the difficulty with in-kind mitigation. The Districts will utilize the following document in the classification:

Edinger, G. J., D. J. Evans, S. Gebauer, T. G. Howard, D. M. Hunt, and A. M. Olivero (editors). 2014. *Ecological Communities of New York State*. Second Edition. A revised and expanded edition of Carol Reschke's *Ecological Communities of New York State*. New York Natural Heritage Program, New York State Department of Environmental Conservation, Albany, NY. This document is available at the following location: <https://www.nynhp.org/ecological-communities/>

G-D. National Wild and Scenic Rivers (NWSR): The Upper Delaware River has been designated as a National Wild and Scenic River from the confluence of the East and West Branches below Hancock, New York, to the existing railroad bridge immediately downstream of Cherry Island in the vicinity of Sparrow Bush, New York. Also, the portion of the Genesee River located within Letchworth Gorge State Park, beginning at the southern boundary of the park and extending downstream to the Mt. Morris Dam, was designated by Congress as a permanent Study River in the Genesee River Protection Act of 1989. In accordance with General Condition #16, no activity may occur within a NWSR, including Study Rivers, unless the National Park Service (NPS) has determined in writing that the proposed work will not adversely affect the NWSR designation or study status. Therefore, a PCN is required for any NWP which would impact the designated portions of the Genesee River or the Upper Delaware River, unless NPS has previously indicated the project will not adversely affect the waterway. (Note: the applicant may not commence work under any NWP until the NPS determines in writing that the project will not adversely affect the NWSR even if 45-days have passed since receipt of the PCN package.) Information regarding NWSR may be found at: <https://www.rivers.gov/new-york.php>

G-E. For all proposals requiring a pre-construction notification (PCN), in addition to the requirements in General Condition 32, the applicant shall also include: (Note: the application will not be considered complete until all of the applicable information is received).

1. New York State/USACE Joint Application Form: The application form shall be completed and signed and shall clearly indicate that the submission is a PCN.

Buffalo District: <https://www.lrb.usace.army.mil/Missions/Regulatory/New-York-Permit-Information/>

New York District: <https://www.nan.usace.army.mil/Missions/Regulatory/Obtaining-a-Permit/>

2. Drawings: The PCN must include legible, project drawings on 8.5" x 11" paper. Full size drawings may be submitted in addition to the 8.5" x 11" plans to aid in the application review. Three types of illustrations are needed to properly depict the work to be undertaken. These illustrations or drawings are a Vicinity Map (i.e. a location map such as a USGS topographical map), a Plan View and a Cross-Section Map. Each illustration should identify the project, the applicant, and the type of illustration (vicinity map, plan view or cross section). The Vicinity Map shall provide the location of the entire project site. In addition, each illustration should be identified with a figure or attachment number. The location map shall include the Latitude and Longitude or UTM coordinates of the project. For linear projects, the PCN shall include a map of the entire project including a delineation of all waters of the U.S. within the corridor. Aquatic resource information shall be submitted using the Cowardin Classification System mapping conventions (e.g. PFO, PEM, etc.).

3. Color photographs: The photos should be sufficient to accurately portray the project site, keyed to a location map and not taken when snow cover is present.

**Buffalo & New York Districts Final Regional Conditions, Water Quality Certification and Coastal Zone Concurrence for the 2021 Nationwide Permits for New York State
Effective February 25, 2022 - Expiration March 14, 2026**

4. Avoidance and Minimization: The PCN should include a written narrative explaining how avoidance and minimization of temporary impacts and permanent losses of waters of the U.S. were achieved on the project site (i.e. site redesign, reduction in scope, alternate methods, etc.). It should include a description of the proposed construction practices that would be implemented to perform the proposed work and a description of the reasonably foreseeable direct and indirect effects to waters of the U.S. from the proposed construction practices.

5. Mitigation (See General Conditions 23 & 32(b)(6)): The PCN should include at least a conceptual compensatory mitigation plan for all projects resulting in the loss of greater than 1/10th of an acre of wetlands and/or 3/100th of an acre of stream. Mitigation conceptual plans submitted with the PCN must include the following information at a minimum: proposed compensation type (bank or in-lieu fee credit, restoration, creation, preservation, etc.), location and brief discussion on factors considered for site selection (i.e. soils, water source, potential for invasive species, etc.), amount proposed per resource type and a discussion of how the proposal will compensate for aquatic resource functions and services lost as a result of the project.

Note 1: All mitigation projects must comply with the Federal Regulations on compensatory mitigation (33 CFR 332) entitled "Compensatory Mitigation for Losses of Aquatic Resources: Final Rule", dated April 10, 2008, which is available at: https://www.usace.army.mil/Missions/Civil-Works/Regulatory-Program-and-Permits/mitig_info/ and any applicable District Guidelines.

Note 2: Although a conceptual mitigation plan may be sufficient for the purposes of a PCN submission, a detailed mitigation plan must be approved by the Corps before any jurisdictional work may occur on the project site.

Note 3: If more than 0.10 acres of designated EFH habitat (as discussed in Section G-E.8. below) would be impacted such that habitat would be lost, compensatory mitigation at a minimum ratio of 1:1 is required. A ratio of more than 1:1 may be required depending upon the ecological value of the habitat to be lost or degraded and the form of compensatory mitigation proposed to be provided.

Note 4: For additional information regarding natural stream channel design, please refer to <https://www.epa.gov/cwa-404/natural-stream-channel-design-techniques-and-review> for the Natural Stream Channel Design Techniques and Review Checklist as developed by U.S. EPA and U.S. Fish and Wildlife Service.

6. Nationwide Rivers Inventory: The PCN shall indicate if a river segment listed within the National Park Service Nationwide Rivers Inventory (NRI) is located within the proposed project area. [NRI river segments](#) are potential candidates for inclusion in the National Wild and Scenic River System (See General Condition #16). For project areas containing a listed NRI segment, the PCN shall also include a statement as to how adverse effects to the river have been avoided or mitigated. The list is available at: <https://www.nps.gov/subjects/rivers/new-york.htm>.

7. Historic or Cultural Resources: In accordance with General Condition 20, a PCN is required for any non-federal activity which may have the potential to cause effects to any historic properties* listed, determined to be eligible for listing on, or potentially eligible for listing on the National Register of Historic Places (NR). Please refer to General Condition 20 for submission requirements. In addition, all PCNs should include:

- a) A written statement indicating if any such properties may be affected by the proposed project.
- b) A copy of any completed archaeology or building/structure survey reports. If a survey has not been performed, the statement shall include a list of resources checked in the determination.
- c) Copies of any available correspondence from the New York State Office of Parks, Recreation, and Historic Preservation State Historic Preservation Officer (SHPO) regarding historic properties.
- d) Copies of any available correspondence from federally recognized Indian Nations regarding historic properties that may be affected by the project.

**Buffalo & New York Districts Final Regional Conditions, Water Quality Certification and Coastal Zone Concurrence for the 2021 Nationwide Permits for New York State
Effective February 25, 2022 - Expiration March 14, 2026**

- e) Projects with ground disturbance may have the potential to cause effects to buried historic properties, regardless of occurring outside SHPO designated archaeological sensitive areas. Therefore, the PCN shall indicate if the ground disturbance will occur in any areas of previously undisturbed soil. For areas with prior disturbance, the PCN shall include a brief narrative describing the disturbance and its limit (i.e. type of disturbance, size of area with current undisturbed soil, size of area with existing disturbed soils, when the disturbance occurred, an estimate on how deep the soil disturbance extends, etc.) as well as photos of the existing ground disturbance.
- f) Above ground buildings/structures that are over 50 years old and potentially affected by the project will need to be assessed to determine if they are eligible for the NR. The PCN shall: identify any structures present in the project area, which have not already been subject to SHPO review, include photos of the structures, and describe how the project would/would not affect them.

* - see NWP definition section for further clarification

Note 1: Information regarding historic properties may be found at: <https://cris.parks.ny.gov>. In addition, assistance regarding the determination of the presence of historic or cultural resources at or near the project site should be directed to SHPO.

Note 2: As stated in General Condition 20, if any listed, eligible or potentially eligible properties are present, the applicant shall not begin the activity until notified by the district engineer in writing either that the activity has no potential to cause effects or that consultation under Section 106 of the NHPA has been completed.

8. Endangered Species and Essential Fish Habitat (EFH): In accordance with General Condition #18, non-federal applicants must submit a PCN if any listed species or designated critical habitat might be affected or is in the vicinity of the activity (See Note 2 below), or if the activity is located in designated critical habitat. Please refer to General Condition #18 for submission requirements. In addition, all PCNs must include:

- 1. a written statement and documentation concerning any Essential Fish Habitat (EFH) and any federally listed or proposed Threatened or Endangered (T&E) species or designated and/or proposed critical habitat that might be affected or located in the vicinity of the project (See Note 2 below).
- 2. an official T&E species list printed within 90 days of the PCN submission, and a copy of any correspondence from the U.S. Fish and Wildlife Service (USFWS) and/or National Oceanic and Atmospheric Administration Fisheries Service (NOAA-Fisheries), regarding the potential presence of T&E species on the project site. An applicant should use the USFWS Information for Planning and Consultation (IPAC) website (<https://ecos.fws.gov/ipac>) as the primary resource to determine if there may be listed Threatened or Endangered species. Information on NOAA-Fisheries (NMFS) species (both T&E and EFH) can be found at: <https://www.greateratlantic.fisheries.noaa.gov/>. Region-specific information on NMFS species (both T&E and EFH) can be found at: <https://www.fisheries.noaa.gov/new-england-mid-atlantic/habitat-conservation/essential-fish-habitat-consultations-greater-atlantic-region>. Region-specific ESA information can be found at: <https://www.fisheries.noaa.gov/topic/consultations#endangered-species-act-consultations>.
- 3. For projects where T&E species are listed, a discussion of potential T&E species habitat within the project site (See USFWS T&E website for species habitat information). <https://www.fws.gov/office/new-york-ecological-services-field/new-york-project-reviews>
- 4. If there is potential habitat for any T&E species within the project site the following, as applicable, shall be submitted:

**Buffalo & New York Districts Final Regional Conditions, Water Quality Certification and Coastal Zone Concurrence for the 2021 Nationwide Permits for New York State
Effective February 25, 2022 - Expiration March 14, 2026**

- i. The results of any habitat surveys and presence/absence surveys. Note: all surveys should be coordinated with the USFWS and/or NOAA-Fisheries (NMFS) prior to initiation.
- ii. A detailed description of the proposed project, including secondary impacts and approximate proposed project construction schedule of project activities (e.g. land clearing, utilities, stormwater management).
- iii. A description of the natural characteristics of the property and surrounding area (e.g. forested areas, freshwater wetlands, open waters, and soils) and a description of surrounding land use (residential, agricultural, or commercial).
- iv. A description of the area to be impacted by the proposed project (including the species, typical sizes (d.b.h.) and number or acres of trees to be removed, substrate of stream, etc.).
- v. The location of the above referenced property and extent of any project related activities or discharges clearly indicated on a copy of a USGS 7.5-minute topographic quadrangle (quad) with the name of the quad(s) and latitude/longitude clearly labeled.
- vi. A description of conservation measures to avoid, minimize and/or mitigate impacts to listed species.

Note 1: There are no known T&E species or EFH species under the jurisdiction of the NOAA-Fisheries (NMFS) within the Buffalo District. Therefore, all Buffalo District requests for information regarding the presence of T&E species should be directed to the USFWS. In addition, no EFH review is necessary within the following New York District counties: Clinton, Essex, Franklin, Fulton, Hamilton, Montgomery, Otsego, Schenectady, Schoharie and Warren.

Note 2: Please refer to the following websites for further guidance and information relating to regulatory permits & T&E species in New York, including protocols for defining 'vicinity' for the Indiana and Northern long-eared bats:

Buffalo District: <https://www.lrb.usace.army.mil/Missions/Regulatory/New-York-Permit-Information/>

New York District: <https://www.nan.usace.army.mil/Missions/Regulatory/Nationwide-Permits/>

Note 3: General Condition #18 is emphasized, ... "For activities where the non-Federal applicant has identified listed species or critical habitat that might be affected or is in the vicinity of the activity, and has so notified the Corps, the applicant shall not begin work until the Corps has provided notification that the proposed activity will have "no effect" on listed species or critical habitat, or until ESA section 7 consultation has been completed. **If the non-Federal applicant has not heard back from the Corps within 45 days, the applicant must still wait for notification from the Corps.**"

Note 4: Where a PCN is required for Essential Fish Habitat consultation, refer to the following links for the Essential Fish Habitat Assessment Worksheet and Mapper utilized to inform the preparation of the worksheet:

- EFH Assessment Worksheet: <https://www.fisheries.noaa.gov/new-england-mid-atlantic/habitat-conservation/essential-fish-habitat-assessment-consultations>
- EFH Mapper: <https://www.habitat.noaa.gov/apps/efhmapper/>

Note 5: Where information is required for submerged aquatic vegetation (SAV) in the permit area

**Buffalo & New York Districts Final Regional Conditions, Water Quality Certification and Coastal Zone Concurrence for the 2021 Nationwide Permits for New York State
Effective February 25, 2022 - Expiration March 14, 2026**

or within 50 feet of the proposed work, please utilize the following map data:

- NYS Department of State SAV data: <https://opdgig.dos.ny.gov/datasets/esa-submerged-aquatic-vegetation/explore>
- NYS GIS Clearinghouse (for SAV data in the Hudson River): <https://opdgig.dos.ny.gov/datasets/hudson-river-estuary-documented-submerged-aquatic-vegetation/explore>

9. PCNs should be submitted electronically, if possible, in accordance with the instructions provided on the Districts' websites. When submitted by hard copy, without an electronic submission, then multiple copies of the PCN must be provided as follows:

- a) One (1) additional copy of the PCN package shall be provided to USACE for coordination with Department of Defense Siting Clearinghouse (See NWP # 39, 51, 52 & 57 Notes) for:
 - i. overhead utility lines proposed under NWP #57 and
 - ii. any activity that involves the construction of a wind energy generating structure, solar tower, or overhead transmission lines proposed under NWP #39, 51 or 52
- b) Two (2) additional copies of the PCN package shall be provided to USACE when the project is located within the New York City Watershed, for coordination with the New York City Department of Environmental Protection.
- c) Five (5) additional copies of the PCN package shall be submitted to USACE for agency coordination in accordance with General Condition # 32(d)(2) for:
 - i. All NWP activities that result in the loss of greater than 1/2-acre of waters of the United States,
 - ii. NWP 13 activities in excess of 500 linear feet, fills greater than one cubic yard per running foot, or involve discharges of dredged or fill material into special aquatic sites;
 - iii. NWP 54 activities in excess of 500 linear feet or that extend into the waterbody more than 30 feet from the mean low water line in tidal waters or the ordinary high water mark in the Great Lakes.

G-F. CRITICAL RESOURCE WATERS

In accordance with NWP General Condition (GC) #22, certain activities in Critical Resource Waters cannot be authorized under the NWP program or would require a PCN (see GC #22 for a list of the NWP activities that are either excluded or require a PCN).

Critical Resource Waters in New York State include the following:

1. **East-of-Hudson portion of the New York City Water Supply:** This area includes portions of Dutchess, Putnam and Westchester Counties as delineated on Enclosure 2.
2. **Hudson River National Estuarine Research Reserves (NERR):** The Hudson River NERR consists of four components: Piermont Marsh, Iona Island, Tivoli Bay, and Stockport Flats.

H. NYSDEC GENERAL WATER QUALITY CERTIFICATION (WQC) CONDITIONS APPLICABLE TO ALL NWPS FOR WHICH WQC HAS BEEN PROVIDED ARE AS FOLLOWS:

1. **Non-contamination of Waters** - All necessary precautions shall be taken to preclude contamination of any waters of the United States by suspended solids, resins, sediments, fuels, solvents, lubricants, epoxy coatings, paints, concrete, leachate, inadvertent returns of drilling muds ("frac-outs") or any other environmentally deleterious materials associated with the project.
2. **Installation and Replacement of Culverts** - To be covered under this blanket Water Quality Certification, all the following criteria must be met for culvert installations and replacements:

**Buffalo & New York Districts Final Regional Conditions, Water Quality Certification and Coastal Zone Concurrence for the 2021 Nationwide Permits for New York State
Effective February 25, 2022 - Expiration March 14, 2026**

- a. Culverts shall be designed to pass a storm event with an annual chance of 2% or less (i.e., 50-year storm event or greater) such that the water surface remains below the top of the inlet opening.
- b. All culverts with closed bottoms and culvert pipes must be appropriately embedded. Round culverts must be installed so that at least 20% of the culvert's vertical height is embedded below the existing stream bed at the outlet end of the culvert.
- c. Width of the structure must be a minimum of 1.25 times (1.25X) width of the Mean High-Water Channel.
- d. The slope of the stream bed within or under the culvert shall remain consistent with the slope of the adjacent stream channel. For slopes greater than 3%, an open bottom culvert must be used.
- e. This culvert must not be located under a roadway that provide sole access to "Critical Facilities"².
- f. This certification does not authorize culvert rehabilitation projects that involve slip lining, invert paving, or similar treatments.
- g. This certification does authorize the rehabilitation of culverts utilizing Cure in Place Pipe Lining (CIPP) or concrete spray lining for culverts which currently meet Nationwide Permit General Condition # 2 - Aquatic Life Movements.

²Critical Facilities are defined as facilities designed for bulk storage of chemicals, petrochemicals, hazardous or toxic substances or floatable materials; hospitals, rest homes, correctional facilities, dormitories, patient care facilities; major power generation, transmission or substation facilities, except for hydroelectric facilities; major communications centers, such as civil defense centers; or major emergency service facilities, such as central fire and police stations. (See 6 NYCRR Part 502.4(a)(17).)

3. **Discharges and Disturbances Limits** - The following discharge and disturbance limits apply to this certification:
 - a. For NWPs 5, 7, 13, 14, 15, 18, 19, 23, 25, 32, 34, 36, 37, 45, and 46, the following discharge limits apply:
 - i. Temporary or permanent discharges of dredged or fill material into wetlands and other waters of the United States must not exceed ¼ acre;
 - ii. Temporary or permanent impacts (i.e., loss) to stream beds, lake shorelines, and ocean shorelines must not exceed 300 linear feet; and
 - iii. The discharge area limit under paragraph (a) plus the equivalent stream, lake, or ocean impact area limit under paragraph (b) must not exceed ¼ acre total.
 - b. For NWPs 3, 4, 6, 20, 22, 27, 30, 31, 33, and 41, this certification authorizes discharges and disturbances up to the limit of the respective Nationwide Permit or regional conditions, whichever is most restrictive.
 - c. If a project requiring coverage under two or more Nationwide Permits results in a temporary or permanent discharge or disturbance, the most restrictive threshold applies to the project.
4. **Bulkheads** - Activities involving bulkheads are restricted as follows:
 - a. This certification does not authorize the construction of new bulkheads or vertical walls.
 - b. This certification does not authorize the waterward extension of existing bulkheads, except where minimally necessary to reface the bulkhead when in-place replacement is not feasible.
 - c. New toe-stone protection may not extend more than 36 inches waterward from the existing bulkhead face.
5. **Maintenance of Water Levels** - This certification does not authorize any activity that results in a permanent water level alteration in waterbodies, such as draining or impounding, except for activities authorized by NWP 27.
6. **Dewatering** - Dewatering activities must be conducted in the following manner:
 - a. Authorized dewatering is limited to immediate work areas that are within coffer dams or otherwise isolated from the larger waterbody or waters of the United States.

Buffalo & New York Districts Final Regional Conditions, Water Quality Certification and Coastal Zone Concurrence for the 2021 Nationwide Permits for New York State
Effective February 25, 2022 - Expiration March 14, 2026

- b. Dewatering must be localized and must not drain extensive areas of a waterbody or reduce the water level such that fish and other aquatic organisms are killed, or their eggs and nests are exposed to desiccation, freezing or depredation in areas outside of the immediate work site.
 - c. Cofferdams or diversions shall not be constructed in a manner that causes or exacerbates erosion of the bed or banks of a waterbody.
 - d. All dewatering structures must be permanently removed, and disturbed areas must be graded and stabilized immediately following completion of work. Return flows from the dewatering structure shall be as visibly clear as the receiving waterbody.
7. **Horizontal and Directional Drilling** - For projects that involve horizontal or directional drilling, the permittee must prepare and implement a plan that addresses prevention, containment and cleanup of inadvertent drilling fluid returns or “frac-outs”.
8. **Endangered or Threatened Species** - This certification does not authorize discharges likely to result in the take or taking of any species listed as endangered or threatened in 6 NYCRR Part 182.5 (a) or (b) or discharges likely to destroy or adversely modify the habitat of such listed species. To be eligible for coverage under this certification, applicants must either verify that the activity is outside of the occupied habitat of such species or, if located within the habitat of such species, obtain a determination from the NYS Department of Conservation Regional Office that the proposed activity is not likely to result in the take or taking of any species listed as endangered or threatened species listed in 6 NYCRR Part 182. Information on New York State endangered or threatened species may be obtained from the NYS Department of Environmental regional offices, the New York Natural Heritage Program in Albany, New York or on the NYSDEC website at <https://www.dec.ny.gov/animals/38801.html>.
9. **Rare Mollusks** - This certification does not authorize disturbances or discharges to waters of the United States that support mollusks listed as S-1 or S-2 on the New York State Natural Heritage database, unless NYSDEC staff have determined that the project location does not contain mussels listed as S-1 or S-2 on the Natural Heritage database.
10. **Prohibition Period for In-water Work** - In-water work is prohibited in cold water trout fisheries (waterbodies classified under Article 15 of New York State Environmental Conservation Law with a “t” or “ts” designation), beginning October 1 and ending May 31.
- Water classification values can be found on the NYSDEC’s Environmental Resource Mapper available on the Department’s website at <https://gisservices.dec.ny.gov/gis/erm/>. Applicants may also contact the Regional Fisheries Manager in the appropriate New York State Department of Environmental Conservation regional office to determine the classification of the water body and whether the prohibition period applies.
11. **Significant Coastal Fish and Wildlife Habitats** - This certification does not authorize any discharge occurring in a designated Significant Coastal Fish and Wildlife Habitat area pursuant to 19 NYCRR Part 602 (NYCRR, Title 19, Chapter XIII, Waterfront Revitalization of Coastal Areas and Inland Waterways). <https://www.dos.ny.gov/opd/programs/consistency/scfwhabitats.html>
12. **Coastal Erosion Hazard Areas** - This certification does not authorize projects that disturb greater than ¼ acre or 300 linear feet of waters of the United States within mapped Coastal Erosion Hazard Areas, as identified in New York State Environmental Conservation Law Article 34, and its implementing regulations, 6 NYCRR Part 505. <https://www.dec.ny.gov/lands/86541.html>
13. **Federal Energy Regulatory Commission** - This certification does not authorize activities regulated by the United States Federal Energy Regulatory Commission (FERC). An individual Section 401 Water Quality Certification from NYSDEC is required for all projects regulated by FERC.
14. **Preventing the Spread of Aquatic Invasive Species** - To prevent the unintentional introduction or spread of invasive species, the permittee must ensure that all construction equipment be cleaned of mud, seeds, vegetation, and other debris before entering any approved construction areas within

**Buffalo & New York Districts Final Regional Conditions, Water Quality Certification and Coastal Zone Concurrence for the 2021 Nationwide Permits for New York State
Effective February 25, 2022 - Expiration March 14, 2026**

waters of the United States. When using construction equipment, projects authorized under this Certification shall take reasonable precautions to prevent the spread of aquatic invasive species as required under the provisions in ECL § 9-1710.

15. **Utility Projects** - The following restrictions and conditions apply to activities involving utility projects:
- This certification does not authorize maintenance or other activities associated with hydroelectric power generation projects.
 - This certification does not authorize the construction of substation facilities or permanent access roads in wetlands or within the Federal Emergency Management Agency mapped 100-year floodplain.
 - Excess materials resulting from trench excavation must be permanently removed from the waters of the United States and contained so that they do not re-enter any waters of the United States.
16. **NYSDEC Emergency Authorizations** – This certification also applies to any regulated discharges to Waters of the U.S. covered under an NWP where NYSDEC makes a finding of emergency pursuant to New York States Uniform Procedures Act regulations at 6 NYCRR § 621.12. Such a finding may also, but is not required to, include NYSDEC emergency authorizations under ECL Article 15, Title 5 (Protection of Waters), Article 15, Title 27 (Wild, Scenic, and Recreational Rivers), Article 24 (Freshwater Wetlands), Article 25 (Tidal Wetlands) or Article 34 (Coastal Erosion Management). Where such certification is granted, only NYSDEC General WQC Conditions 1, 4, 5, and 6 shall apply.
17. **NYSDEC General Permits** – This certification also applies to any regulated discharges to Waters of the U.S. covered under an NWP where NYSDEC issues project authorization under a general permit pursuant to ECL Article 15, Title 5 (Protection of Waters), Article 15, Title 27 (Wild, Scenic, and Recreational Rivers), Article 24 (Freshwater Wetlands), Article 25 (Tidal Wetlands), or Article 34 (Coastal Erosion Management). Where such certification is granted, all other NYSDEC General WQC Conditions shall not apply.
18. **NYSDEC Individual Permits** – This certification also applies to any regulated discharges to Waters of the U.S. covered under an NWP where NYSDEC issues individual project authorization pursuant to ECL Article 15, Title 5 (Protection of Waters), Article 15, Title 27 (Wild, Scenic, and Recreational Rivers), Article 24 (Freshwater Wetlands), Article 25 (Tidal Wetlands), or Article 34 (Coastal Erosion Management). Where such certification is granted, all other NYSDEC General WQC Conditions shall not apply.

I. NEW YORK STATE DEPARTMENT OF STATE (NYSDOS) COASTAL ZONE MANAGEMENT CONSISTENCY DETERMINATION ADDITIONAL INFORMATION (APPLICABLE TO ALL NWPS LOCATED WITHIN OR AFFECTING THE NYS COASTAL ZONE):

Where NYSDOS has objected to the USACE consistency determination, as outlined in the specific NWP listing in Section B above, the applicant must submit a request for an individual consistency determination to NYSDOS.

Further Information:

- Unless NYSDOS issues consistency concurrence or USACE has determined that NYSDOS concurrence is presumed, NWPs are not valid within the Coastal Zone.
- All consistency concurrence determination requests must be submitted directly to NYSDOS with a copy provided to USACE with any required Preconstruction Notification submissions.
- Limits of the coastal zone and details regarding NYSDOS submission requirements, including application forms can be obtained at:

**Buffalo & New York Districts Final Regional Conditions, Water Quality Certification and Coastal Zone Concurrence for the 2021 Nationwide Permits for New York State
Effective February 25, 2022 - Expiration March 14, 2026**

<https://www.dos.ny.gov/opd/programs/consistency/index.html>.

- For additional information regarding the NYSDOS Coastal Zone Management program, their application forms, and requirements, please contact NYSDOS. See Section K for NYSDOS contact information.

J. INFORMATION ON NATIONWIDE PERMIT VERIFICATION

Verification of the applicability of these Nationwide Permits is valid until March 14, 2026, unless the Nationwide Permit is modified, suspended, revoked, or the activity complies with any subsequent permit modification.

It is the applicant's responsibility to remain informed of changes to the Nationwide Permit program. A public notice announcing any changes will be issued when they occur and will be available for viewing at our website: <http://www.lrb.usace.army.mil/Missions/Regulatory.aspx>.

Please note in accordance with 33 CFR part 330.6(b), that if you commence or are under contract to commence an activity in reliance of the permit prior to the date this Nationwide permit expires, is suspended or revoked, or is modified such that the activity no longer complies with the terms and conditions, you have twelve months from the date of permit modification, expiration, or revocation to complete the activity under the present terms and conditions of the permit, unless the permit has been subject to the provisions of discretionary authority.

Possession of this permit does not obviate you of the need to contact all appropriate state and/or local governmental officials to ensure that the project complies with their requirements.

**Buffalo & New York Districts Final Regional Conditions, Water Quality Certification and
Coastal Zone Concurrence for the 2021 Nationwide Permits for New York State
Effective February 25, 2022 - Expiration March 14, 2026**

K. AGENCY CONTACT INFORMATION

**NYS Board on Electric Generation Siting and the
Environment (Siting Board)**

Three Empire State Plaza
Albany, NY 12223-1350
(518) 949-0798
Email: Houtan.Moaveni@dps.ny.gov
www.dps.ny.gov/SitingBoard

NYS Department of Environmental Conservation
www.dec.ny.gov

NYS DEC REGION 1

Regional Permit Administrator
SUNY @ Stony Brook
50 Circle Road
Stony Brook, NY 11790-3409
(631) 444-0365

NYS DEC REGION 2

Regional Permit Administrator
1 Hunter's Point Plaza
47-40 21st Street
Long Island City, NY 11101-5407
(718) 482-4997

NYS DEC REGION 3

Regional Permit Administrator
21 South Putt Corners Road
New Paltz, NY 12561-1620
(845) 256-3054

NYS DEC REGION 4

Regional Permit Administrator
1130 North Westcott Road
Schenectady, NY 12306-2014
(518) 357-2069

NYS DEC REGION 4 Sub-Office

Deputy Regional Permit Administrator
65561 State Hwy 10
Stamford, NY 12167-9503
(607) 652-7741

NYS DEC REGION 5

Regional Permit Administrator
PO Box 296
1115 Route 86
Ray Brook, NY 12977-0296
(518) 897-1234

NYS DEC REGION 5 Sub-Office

Deputy Regional Permit Administrator
PO Box 220
232 Golf Course Rd
Warrensburg, NY 12885-0220
(518) 623-1281

NYS DEC REGION 6

Regional Permit Administrator
317 Washington Street
Watertown, NY 13601-3787
(315) 785-2245

NYS DEC REGION 6 Sub-Office

Deputy Regional Permit Administrator
207 Genesee Street, Room 1404
Utica, NY 13501-2885
(315) 793-2555

NYS DEC REGION 7

Regional Permit Administrator
615 Erie Blvd. West, Room 206
Syracuse, NY 13204-2400
(315) 426-7438

NYS DEC REGION 8

Regional Permit Administrator
6274 E. Avon - Lima Road
Avon, NY 14414-9519
(585) 226-5400

NYS DEC REGION 9

Regional Permit Administrator
270 Michigan Avenue
Buffalo, NY 14203-2915
(716) 851-7165

NYS DEC REGION 9 Sub-Office

Deputy Regional Permit Administrator
182 East Union Street, Suite 3
Allegany, NY 14706-1328
(716) 372-0645

NYS Department of Public Service (NYS DPS)

Three Empire State Plaza
Albany, NY 12223-1350
(518) 949-0798
Email: Houtan.Moaveni@dps.ny.gov
www.dps.ny.gov

**Buffalo & New York Districts Final Regional Conditions, Water Quality Certification and Coastal Zone Concurrence for the 2021 Nationwide Permits for New York State
Effective February 25, 2022 - Expiration March 14, 2026**

NYS Department of State (NYSDOS)

Office of Planning, Development
And Community Infrastructure
Consistency Review Unit
One Commerce Plaza
99 Washington Avenue, Suite 1010
Albany, NY 12231-00001
(518) 474-6000
Email: cr@dos.ny.gov
<https://www.dos.ny.gov/opd/programs/consistency/index.html>

NYS Office of Renewable Energy Siting (ORES)

Empire State Plaza
240 State Street
P-1 South, J Dock
Albany, NY 12242
(518) 949-0798
Email: Houtan.Moaveni@ores.ny.gov
www.ores.ny.gov

Saint Regis Mohawk Tribe

Water Resources Program
449 Frogtown Road
Akwesasne, NY 13655
www.srmt-nsn.gov

Seneca Nation

Environmental Protection Department
84 Iroquois Drive
Irving, NY 14081
(716) 532-2546

US Army Corps of Engineers

(For DEC Regions 1, 2 and 3)

US Army Corps of Engineers, NY District (NAN)

ATTN: Regulatory Branch, Room 16-406
26 Federal Plaza
New York, NY 10278-0090
For DEC Regions 1 & 2 - (917) 790-8511
For DEC Region 3 - (917) 790-8411
Email: CENAN-PublicNotice@usace.army.mil

(For DEC Regions 4, 5)

**US Army Corps of Engineers, NY District (NAN)
Upstate Regulatory Field Office**

ATTN: CENAN-OP-RU, Bldg. 10, 3rd Floor North
1 Buffington Street, Watervliet Arsenal
Watervliet, NY 12189-4000
(518) 266-6350 - Permits Processing Team
(518) 266-6360 - Compliance & Enforcement Team
Email: cenan.rfo@usace.army.mil

NAN Electronic Application Email:
CENAN-R-Permit-App@usace.army.mil

NAN website:
<http://www.nan.usace.army.mil/Missions/Regulatory/>

(For DEC Regions 6, 7, 8, 9)
**US Army Corps of Engineers,
Buffalo District (LRB)**

ATTN: Regulatory Branch
478 Main St
Buffalo, NY 14202
(716) 879-4330

LRB Electronic Application Email:
LRB.NewYork.RegActions@usace.army.mil

LRB website:
www.lrb.usace.army.mil/Missions/Regulatory/

US Environmental Protection Agency Region 2

Wetlands Protection Section
290 Broadway, 24th Floor
New York, NY 10007
212-637-3838
Email: Region2_CWA404@epa.gov

**Buffalo & New York Districts Final Regional Conditions, Water Quality Certification and
Coastal Zone Concurrence for the 2021 Nationwide Permits for New York State
Effective February 25, 2022 - Expiration March 14, 2026**

ENCLOSURE 1

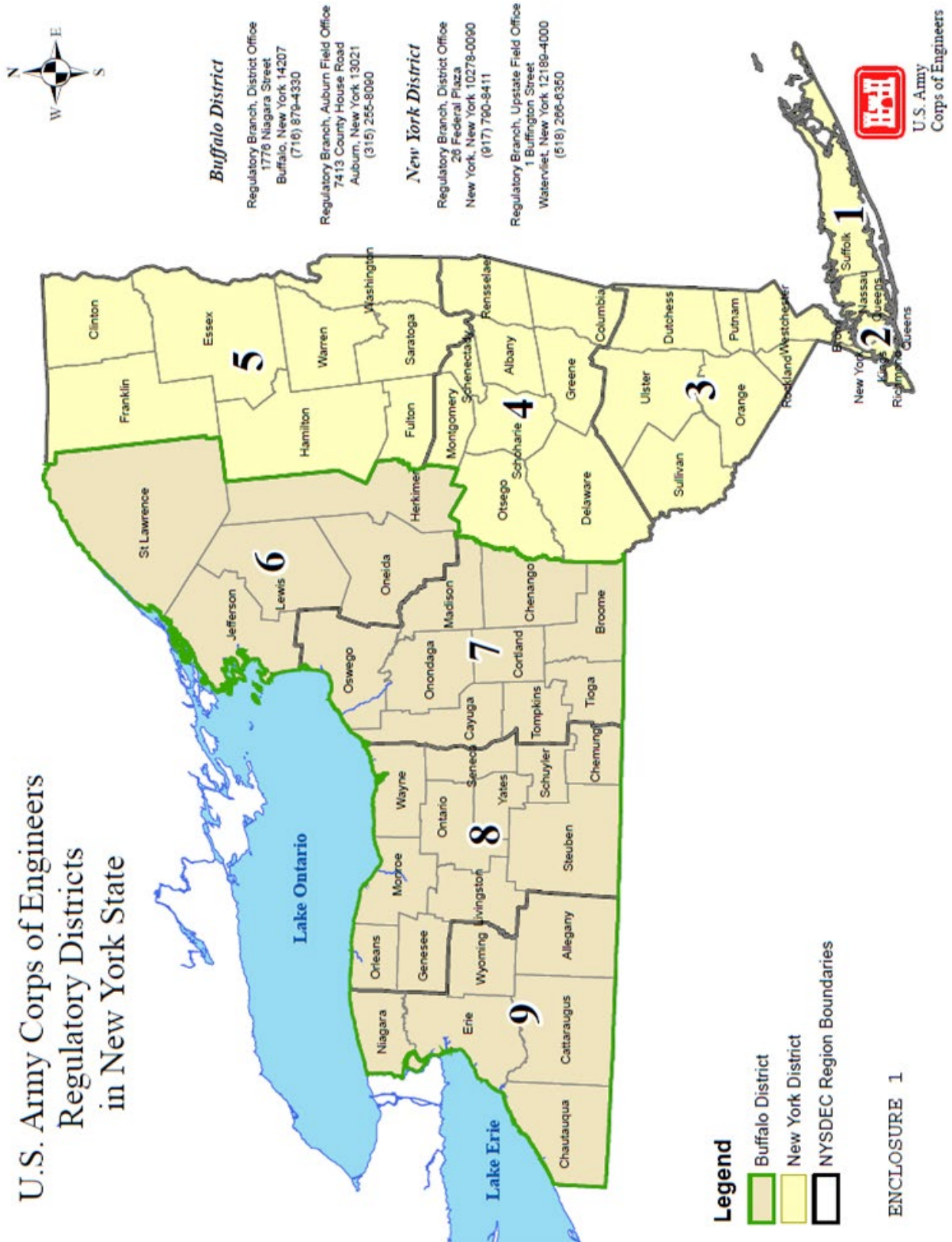

Buffalo & New York Districts Final Regional Conditions, Water Quality Certification and
Coastal Zone Concurrence for the 2021 Nationwide Permits for New York State
Effective February 25, 2022 - Expiration March 14, 2026

ENCLOSURE 2

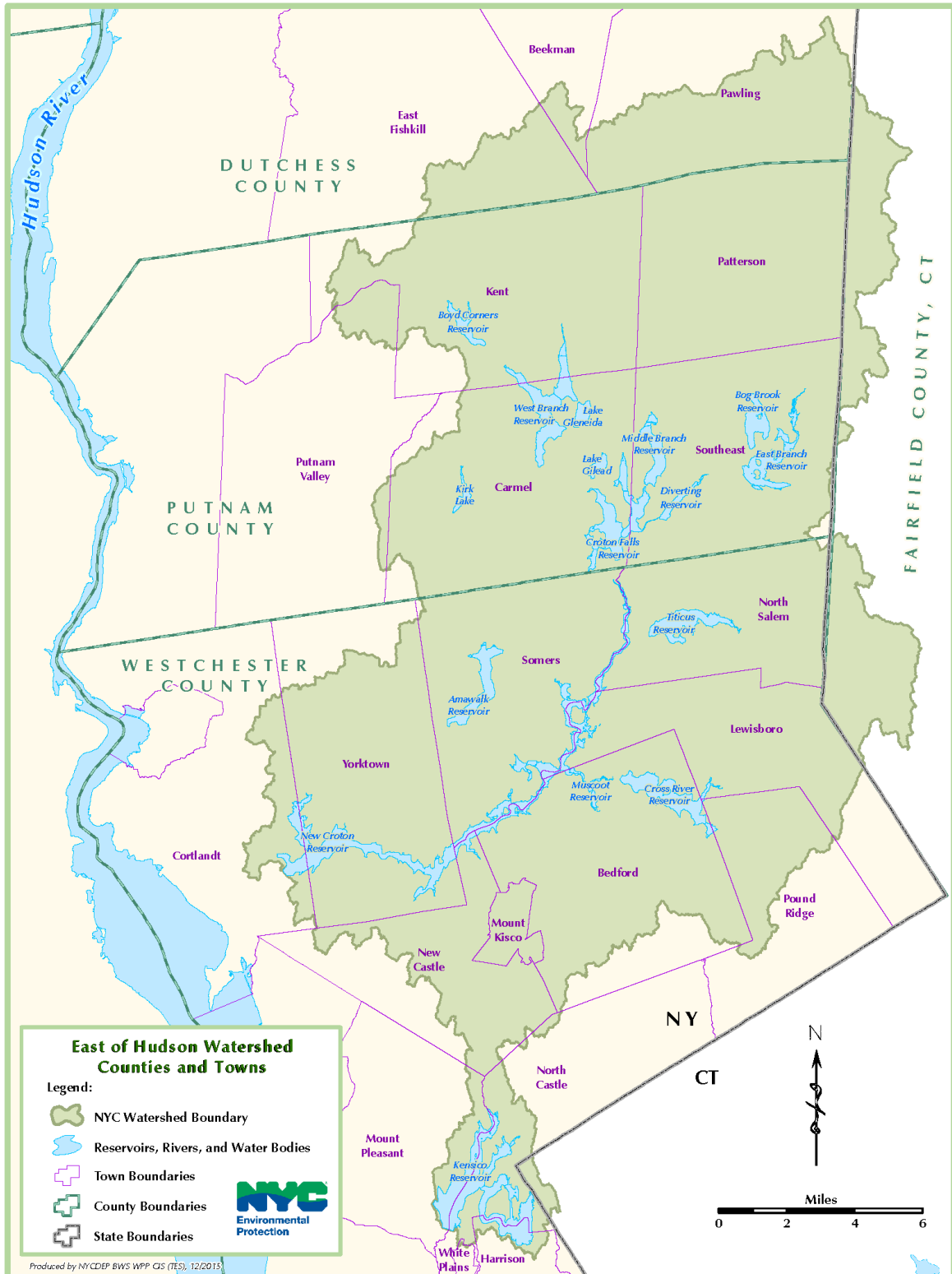

**Buffalo & New York Districts Final Regional Conditions, Water Quality Certification and
Coastal Zone Concurrence for the 2021 Nationwide Permits for New York State
Effective February 25, 2022 - Expiration March 14, 2026**

ENCLOSURE 3



REPLY TO
ATTENTION OF

DEPARTMENT OF THE ARMY
U.S. ARMY CORPS OF ENGINEERS, NEW YORK DISTRICT
JACOB K. JAVITS FEDERAL BUILDING
26 FEDERAL PLAZA
NEW YORK NEW YORK 10278-0090

REGULATORY BRANCH

Attn: _____

Commercial Mooring Buoy Application Additional Information

Permit Application Number NAN-_____

Company Name: _____ Phone: _____

Attn: _____

Address: _____

Initial ☐ Renewal ☐

If Renewal, USCG Permit No. _____

Purpose: _____

LOCATION OF MOORING:

Anchorage: _____ Chart: _____ On Scene Depth (ft.): _____

Position*: _____ N _____ W

MOORING BUOY DATA:

No. of anchors: _____ Lbs. per anchor: _____ Type: _____

Chain size (in.): _____ Scope (yds.): _____

Pennant length (yds.): _____ Circ. /dia. (in.): _____ Type: _____

VESSEL/BARGE DATA:

Max size (LxBxD): _____x_____x_____ Max No. of barges: _____

Configuration (# abreast x # astern): _____x_____ Watch circle** (yds.): _____

Swing Radius (yards): _____

* Please provide a copy of the NOAA chart showing your proposed mooring buoy location and the swing radius; also identify the Anchorage Ground, if applicable

** Watch Circle = $\sqrt{(\text{length of scope})^2 - (\text{water depth})^2}$

Swing Radius = (Watch circle) + (Barge(s) length astern) + (Pendant length(s)) + (10% of swing radius). You must maintain an additional 10% of your Swing Radius from any adjacent mooring buoy Swing Radius for safety and maneuvering.

NEW YORK STATE DEPARTMENT OF ENVIRONMENTAL CONSERVATION

Division of Environmental Permits, Region 6
207 Genesee Street, Utica, NY 13501-2885
P: (315)793-2554 F: (315) 793-2748
www.dec.ny.gov

January 24, 2025

Sent electronically to:
PSurface@romecitygov.com

Patrick Surace
City of Rome
198 North Washington Street
Rome, New York 13440

RE: Link Road over Burk Creek
Town of Norway, Herkimer County
DEC ID# 6-3013-00351/00001 and 6-3013-00351/00002

Dear Mr. Surace:

Enclosed is the permit(s) for the replacement of the culvert carrying Link Road over Burk Creek in the Town of Rome, Oneida County. It is essential that you give attention to the **NOTICE** attached to the permit and to the **Special Conditions** beginning on page four (4) of the permit. Failure to comply with all or any of the Special Conditions will result in violation of the issued permit. The attached drawings are a part of the permit. Note, any alterations made to your original proposal may require a modification to the issued permits. Please forward any alterations as soon as possible if they are identified.

In accordance with the Department's state-wide Section 401 Water Quality Certification decisions dated October 15, 2021, the proposed project meets the conditions specified under the blanket Section 401 Water Quality Certifications issued for Nationwide Permit Number 3, based on the issuance of an Article 15-Protection of Waters permit. No further authorization under Section 401 of the Clean Water Act is required from DEC, provided that the US Army Corps of Engineers concurs with your request for Section 404 Nationwide Permit coverage. If the U.S. Army Corps of Engineers subsequently determines that a different Nationwide Permit or an individual Section 404 permit is required for this project, the Department's Section 401 Water Quality Certification determination for this project will not apply and a new determination must be requested.

The Department of Environmental Conservation (DEC) is not currently issuing hard copies of issued permits. Please print a copy of the permit sign and post at the project location during excavation of material. A copy of the permit must also be printed and be at the project site during any proposed work.

The permittee shall notify the Department at least seven days prior to project commencement and within seven days of project completion. Each notification is to be made by e-mailing the region's Bureau of Ecosystem Health at R6BEH@dec.ny.gov or by telephone at 315-793-2404 during the Department's normal business hours (8:30 am to 4:45 pm), and providing the name of the permittee and the Permit ID(s) as listed in the Permit Authorization section of this permit.

Please do not hesitate to contact me if you have any questions regarding the issued permit.

Sincerely,



Kristina L. Markey
Environmental Analyst I
Division of Environmental Permit, Region 6 - Utica

Enclosures: Permit

ecc: Kelsey Schumacher, Greenman-Pedersen, Inc.
Law Enforcement
Steve Case, NYSDEC
USACE, Buffalo
File



PERMIT
Under the Environmental Conservation Law (ECL)

GENERAL PERMIT GP-0-20-002
Stream Activities General Permit

Permittee and Facility Information

Permit Issued To:
CITY OF ROME
CITY HALL LIBERTY PLZ
198 N WASHINGTON ST
ROME, NY 13440

Facility:
Link Road over Burk Creek
Link Road
Rome, NY

Facility Application Contact:
Patrick Surace
198 N Washington St
ROME, NY 13440
(315) 335-2653

Facility Application Contact:
Kelsey Schumacher
Greenman-Pedersen Inc (GPI)
80 Wolf Rd Ste 600
Albany, NY 12205
(518) 898-9578

Applicable DEC Region(s): ALL

General Permit Authorized Activity: This general permit authorizes the activities listed below that occur within regulated streams and rivers, in accordance with the special and general conditions included in this permit, and the project-specific plans approved by Department countersignature to this permit.

When Department approval is obtained by countersignature to this permit, one or more of the following activities may be authorized by this general permit:

1. In-place repair, replacement or re-setting of existing culverts and bridges.
2. Installation of a single new culvert or bridge to serve a single-family residence on an approved building lot, with no impact to state-regulated freshwater wetlands or adjacent areas;
3. In-place repair and replacement of existing bank stabilization structures.
4. Bank stabilization up to 500 linear feet using vegetation-based or bioengineering techniques (e.g., toe-wood structures, fascines, root-wads, brush mattresses, live-staking, etc.).
5. Bank stabilization up to 150 linear feet using rip-rap or similar materials, where use of vegetation-based or bioengineering techniques are not feasible.
6. Installation or repair of in-stream grade control structures consisting of rock or other natural materials (e.g., j-hooks, rock vanes, rock riffles, etc.).
7. Debris, gravel, and streambed material removal not exceeding 100 linear feet of the water course to remove blockages and restore natural stream channel dimensions and flows.
8. Installation or maintenance of dry hydrants for fire protection.
9. Repair of existing utility lines and associated structures (e.g., water, sewer, telecommunications, etc.).
10. Repair or installation of utility lines to serve a single-family, two-family, or three-family residence.



11. Temporary access or dewatering measures necessary to complete other activities authorized by this general permit.
12. Maintenance or repair of existing boat ramps, and access sites.

Facility Location: in ROME in ONEIDA COUNTY **Village:** ROME

Facility Principal Reference Point: NYTM-E: 457.706327062774 NYTM-N: 4789.0737792298

Project Location: LINK ROAD

Specific Activities Authorized for this Permit: Culvert replacement on Link Road over Burk Creek in NYS Freshwater Wetland VE-3 in the City of Rome, Oneida County. Replacement of (3) 36 inch corrugated metal pipe culverts with a 23 foot 6 inch wide by 8 foot 6 inch high aluminum plate box structure. Total length of stream disturbance to be 88 feet as a result of structure installation and scour protection. Total permanent impact to the wetland not to exceed 859 square feet. Total temporary impact to the wetland not to exceed 1,066 square feet.

As detailed in Natural Resource Permit Condition No. 11, the time of year restriction applicable to this project is Specification B: Natural spawning brook and brown trout, commencing September 15 and ending May 15. Instream work, as well as any work that may result in the suspension of sediment, is prohibited during the fish spawning and incubation period specified.

Permit Authorizations

Stream Disturbance - Under Article 15, Title 5

Permit ID 6-3013-00351/00001

New Permit

Effective Date: 1/24/2025

Expiration Date: 5/20/2026

Freshwater Wetlands - Under Article 24

Permit ID 6-3013-00351/00002

New Permit

Effective Date: 1/24/2025

Expiration Date: 5/20/2026

NYSDEC Approval

By acceptance of this permit, the permittee agrees that the permit is contingent upon strict compliance with the ECL, all applicable regulations, and all conditions included as part of this permit.

General Permit Authorized by

Permit Administrator: SCOTT E SHEELEY , Chief Permit Administrator

Address: NYSDEC Headquarters
625 Broadway
Albany, NY 12233

Date: 05/21/2021



This permit is not effective without the signature below:

Validation under this General Permit

Authorized By: TODD J PHILLIPS , Deputy Regional Permit Administrator
Address: NYSDEC Region 6 Utica Sub-Office
State Office Bldg - 207 Genesee St
Utica, NY 13501-2885

Authorized Signature: _____

Todd J Phillips

Date 01/24/2025

Distribution List

Kelsey Schumacher
Patrick Surace
Law Enforcement
Steve Case, NYSDEC
US ARMY CORPS OF ENGINEERS - BUFFALO DISTRICT
File

Permit Components

NATURAL RESOURCE PERMIT CONDITIONS

GENERAL CONDITIONS, APPLY TO ALL AUTHORIZED PERMITS

NOTIFICATION OF OTHER PERMITTEE OBLIGATIONS

Permit Attachments

Project Location Map
Drawings/Blueprints
Permit Sign

11/26/2024
1/23/2025



**NATURAL RESOURCE PERMIT CONDITIONS - Apply to the Following
Permits: STREAM DISTURBANCE; FRESHWATER WETLANDS**

1. State May Require Site Restoration If upon the expiration or revocation of this permit, the project hereby authorized has not been completed, the applicant shall, without expense to the State, and to such extent and in such time and manner as the Department of Environmental Conservation may lawfully require, remove all or any portion of the uncompleted structure or fill and restore the site to its former condition. No claim shall be made against the State of New York on account of any such removal or alteration.

2. State Not Liable for Damage The State of New York shall in no case be liable for any damage or injury to the structure or work herein authorized which may be caused by or result from future operations undertaken by the State for the conservation or improvement of navigation, or for other purposes, and no claim or right to compensation shall accrue from any such damage.

3. State May Order Removal or Alteration of Work If future operations by the State of New York require an alteration in the position of the structure or work herein authorized, or if, in the opinion of the Department of Environmental Conservation it shall cause unreasonable obstruction to the free navigation of said waters or flood flows or endanger the health, safety or welfare of the people of the State, or cause loss or destruction of the natural resources of the State, the owner may be ordered by the Department to remove or alter the structural work, obstructions, or hazards caused thereby without expense to the State, and if, upon the expiration or revocation of this permit, the structure, fill, excavation, or other modification of the watercourse hereby authorized shall not be completed, the owners, shall, without expense to the State, and to such extent and in such time and manner as the Department of Environmental Conservation may require, remove all or any portion of the uncompleted structure or fill and restore to its former condition the navigable and flood capacity of the watercourse. No claim shall be made against the State of New York on account of any such removal or alteration.

4. Request for Authorization Prior to the use of this General Permit for a project, the Applicant must submit a Joint Application Form with the required attachments to the Regional Permit Administrator. On review of the project NYSDEC will determine if the project can be authorized under this General Permit. No work is authorized until the Applicant receives the countersigned General Permit containing a description of the specific activities authorized. NYSDEC retains the right to exclude a proposed activity from authorization under this General Permit and require the Applicant to obtain an individual permit.

5. Conformance With Plans All activities authorized by this permit must be in strict conformance with the approved plans submitted by the applicant or applicant's agent as part of the permit application. Such approved plans were prepared by the applicant or their agent and are attached to this permit.

- 6. Prohibited Locations** Work under this general permit is not authorized in the following locations:
- Any tidal waters of New York State, including those brackish and fresh waters north of the former Tappan Zee Bridge not designated and regulated as tidal wetlands under Article 25 of the Environmental Conservation Law (ECL)
 - Coastal Erosion Hazard Areas designated by the state pursuant to Article 34 of the ECL;



- c. Any locations determined by the Department where a proposed project is likely to result in a taking of a species, listed as threatened or endangered in New York State, as taking is defined in 6 NYCRR Part 182, or likely to result in adverse impacts to freshwater mussel species designated by the New York Natural Heritage Program as S1 or S2.
- d. Any location where a proposed project may affect a property listed on the National or State Registers of Historic Places, or has been determined by the New York State Office of Parks, Recreation and Historic Preservation to be eligible for listing on the State Register of Historic Places.

7. Bridge and Culvert Requirements To be covered under this general permit, all the following criteria must be met:

- a. All culverts with closed bottoms (including round culvert pipes) must be appropriately embedded. Round culverts must be installed so that at least 20% of the culvert's vertical height is embedded below the existing stream bed at the outlet end of the culvert.
- b. Appropriately-sized substrate shall be brought in, or the streambed material that was excavated to accommodate culvert placement shall be used, for culvert embedding (where appropriate) and spread evenly throughout the bottom of the new culvert. The substrate or material shall be thoroughly wetted prior to returning flow through the culvert.
- c. The width of the structure must be a minimum of 1.25 times the width of the channel at the Mean High Water level, generally measured bank-to-bank between the edges of terrestrial, rooted vegetation, unless otherwise described in the approved plans.
- d. The culvert bed slope shall remain consistent with the slope of the adjacent stream channel. For slopes greater than 3%, an open bottom culvert must be used.
- e. This general permit does not authorize culvert rehabilitation projects that involve invert paving, slip-lining, or similar treatments.
- f. Bridges and culverts and any associated scour protection must be installed in a manner so that they do not constitute a barrier to upstream movement of fish and other aquatic species under normal flow conditions or constrict the stream channel.
- g. Stone aprons and scour protection placed in streams or rivers shall be installed flush with the invert elevation and filled with native bed material and supplemented with similarly sized material, if needed to fill interstitial spaces.
- h. Publicly-owned bridges and culverts shall be designed as follows:
 - i. Open-bottom culverts, box culverts, and culvert pipes shall be designed to pass the peak flow from a storm event with an annual chance of 2% or less (i.e., 50-year storm or greater) such that the water surface remains below the top of the inlet opening.
 - ii. Bridges shall be designed to pass the peak flow from a storm event with an annual chance of 1% or less (i.e., 100-year storm or greater) such that all flow passes beneath the lowest chord of the structure without going into pressure flow.
 - iii. The peak design flows applied in h.i and h.ii above shall be adjusted by the appropriate design flow multipliers in Table 3 and Figure 3 of the "New York State Flood Risk Management Guidance for Implementation of the Community Risk and Resiliency Act", August 2020.



- i. For projects involving over 100 linear feet of stream disturbance, or a critical bridge or culvert, the applicant must address the recommended flood risk management guidelines for transportation infrastructure contained in "New York State Flood Risk Management Guidance for Implementation of the Community Risk and Resiliency Act", August 2020 (p. 35 of the guidance also describes "critical transportation infrastructure"). The structure design must incorporate the flood risk management guidelines, or the applicant must demonstrate that the guidelines were considered and determined infeasible.

8. Bank Stabilization Requirements To be covered under this general permit, all the following criteria must be met:

- a. New vertical bank stabilization measures are prohibited.
- b. All existing vegetation shall be preserved to the extent practicable.
- c. The channel width must not be constricted but match the existing upstream and downstream channel widths outside the project site.
- d. The slope of new bank stabilization measures shall not be steeper than a ratio of 1-1/2 horizontal units to 1 vertical unit.
- e. Measures must be properly keyed into the stream bank(s) to prevent scouring.
- f. Measures using live vegetation shall consist only of native plant species.
- g. Measures must not include geotextile fabric as part of the final structure.

9. In-stream Grade Control Requirements To be covered under this general permit, the following criteria must be met:

- a. Installed measures must not create a vertical drop exceeding six (6) inches.
- b. Measures must be constructed to maintain a low-flow channel
- c. Measures must be properly keyed into the stream bank(s) to prevent scouring.
- d. Use of sheet-piling is prohibited.
- e. Measures must not include geotextile fabric as part of the final structure.

10. Debris, Gravel, and Streambed Material Removal Requirements To be covered under this general permit, the following criteria must be met:

- a. Only recently deposited debris, gravel and other streambed material may be removed, and only where it can be demonstrated that deposited material has resulted in one of the following conditions: loss of stream function; active erosion; or the need to maintain infrastructure (e.g. culvert blockages);
- b. The resulting channel width must not be over-widened or over-deepened, but match the existing upstream and downstream channel widths and depths outside the project area.
- c. Completion of the project must maintain a low-flow channel; and
- d. Excavated materials shall not be placed along the top of the bank or used to create a berm or increase berm bank height. Building berms with the excavated material is expressly prohibited.



11. Time of Year Restriction - Fisheries All instream work, as well as any work that may result in the suspension of sediment, is prohibited during the fish spawning and incubation period specified in the description of specific activities authorized by this permit. The restriction period(s) that shall apply, when specified, are as follows:

Specification	Time of Year Restriction
A	None
B	Natural spawning brook and brown trout, commencing September 15 and ending May 15
C	Natural spawning rainbow trout, commencing January 1 and ending June 15
D	Natural spawning brook trout, brown trout, and rainbow trout, commencing September 15 and ending June 15
E	Walleye and warmwater fish (bass and sunfish) spawning commencing March 1 and ending June 30
F	Warmwater fish (bass and sunfish) spawning only commencing May 1 and ending June 30

At the written request of a permittee, work windows may be temporarily modified by the Regional Natural Resources Supervisor or their designee to address extenuating circumstances.

12. Tree Removal Restriction When specified in the description of specific activities authorized by this permit, tree removal is prohibited during the following periods to protect listed bat species:

- beginning March 1 and ending November 30 in Suffolk County; or
- beginning April 1 and ending October 31 in the rest of New York State.

At the written request of a permittee, the work window may be modified by the Regional Natural Resources Supervisor or their designee to address extenuating circumstances.

13. No Work During High Flow No in-stream work shall occur during periods of high flow, except for work that occurs in dewatered areas behind temporary diversions, cofferdams or causeways; to unplug culverts and bridges; or to install temporary culverts or bridges for emergency access.

14. Precautions Against Contamination of Waters All necessary precautions shall be taken to preclude contamination of any wetland or waterway by suspended solids, sediments, fuels, solvents, lubricants, epoxy coatings, paints, concrete, leachate or any other environmentally deleterious materials associated with the project.

15. Erosion and Sediment Controls Appropriate soil erosion and sediment controls (such as silt fences, turbidity curtains, straw bales, and other appropriate measures) shall be installed, used, and maintained in effective operating condition during all work. Controls shall be installed prior to ground disturbance, inspected periodically to ensure that they are not damaged, repaired promptly when needed, and remain in place until the site is stabilized by the regrowth of suitable vegetation. Erosion controls shall be removed after the site is stabilized by the regrowth of suitable vegetation.

16. Dry Stream Crossing Methods For projects involving culvert, bridge, or utility installations across streams, dry stream crossing methods (e.g., passive flow bypass, cofferdam, pump around and/or flume) shall be used within stream channels to reduce downstream impacts from turbidity and sedimentation, as specified on the approved plans. Any pump intakes must be screened or otherwise protected to prevent fish impingement and entrainment.



17. Diversion Channels When the use of a diversion channel is specified on the approved plans, the diversion channel shall be excavated and restored in the dry using channel plugs. Diversion channels through soil, silt, or clay shall be lined with non-erodible material such as stone, or plastic to limit erosion and reduce particle suspension. If a diversion channel through gravel results in continuous turbidity, the use of channel lining material is required.

18. Temporary Dewatering Structures Where temporary dewatering is required or specified on the approved plans, temporary dewatering measures shall comply with the following:

- a. Temporary dewatering structures shall be constructed of clean material such as prefabricated impervious dikes/berms or sandbags. If stone is used, it shall be protected from erosion by plastic liners or filter fabric.
- b. Waters accumulated in isolated work areas shall be discharged to an upland settling basin, well vegetated area, or silt containment bag, to provide for settling and filtering of solids and sediments. Return waters shall be as clear as the flowing water upstream of the work area.
- c. Temporary dewatering structures, including any plastic liners or filter fabric, and associated fill shall be completely removed, and the affected waters restored, immediately following the completion of work.
- d. To the maximum extent practicable, any fish trapped within the work area shall be netted and placed, alive and unharmed, in the water outside the work area.

19. Stockpiles Fill or other excavated materials shall not be stockpiled in a manner conducive to erosion, or in areas with the potential to cause turbid runoff during storm events. Mats or geotextile fabric shall be placed under any temporary fill or stockpile and shall be removed following construction.

20. Excavated Materials All materials excavated from regulated waters that is not used as backfill shall be deposited in uplands, outside of any floodplain, and be contained from re-entering any regulated waters. Any temporary dewatering of such material must be controlled to prevent turbid discharges or release of excavated materials into regulated waters or wetlands. Disposal sites must be identified in the application.

21. Maintain Floodplain Connection Any material that has been excavated and stockpiled on site must not interfere with stream or floodwater conveyance during the duration of the work and activities shall not result in the disconnection of the waterbody from its floodplain.

22. Material Sizing Materials temporarily or permanently installed within or on the bed or banks of a stream or river must be of adequate size or placed in a manner that will resist erosion or remobilization of the material during normal or expected high flow events. Furthermore, the activity shall not restrict or impede the passage of normal or expected high flows.

23. No Rock from Stream No rock for use in construction is to come from the stream bed, except as allowed under Condition 4.c of this permit.

24. Construction Access Construction access shall be by means that avoid aquatic sites (e.g., upland access temporary bridges, equipment mats, etc.), unless specifically authorized on the approved plans.



25. Temporary Work Areas Temporary causeways and work pads within regulated waters shall be constructed within the confines of a water control structure and shall consist of clean non-erodible material such as stone, timber, or steel. The temporary causeways and work pads shall not be installed until the water control structure is in place and the area has been completely dewatered and shall be removed prior to removal of the water control structure. Equipment staging and lay down areas shall not be located in wetlands, unless specifically authorized on the approved plans.

26. Heavy Equipment Operation in Wetlands Heavy equipment working in wetlands must be placed on equipment mats, or other measures must be taken to minimize soil disturbance and compaction to the maximum extent practicable. Mats or other temporary measures shall be removed when access is no longer needed and the area restored to pre-project conditions.

27. Work from Land Whenever feasible, bank grading and in-water removal or installation of material shall be carried out by land-based equipment rather than from the stream or riverbed or within flowing water. Generally, work shall proceed from the downstream end to the upstream end of the project reach, unless specifically authorized on the approved plans.

28. Concrete Leachate During construction no fresh or wet concrete or leachate shall be allowed to escape into any wetland or water of New York State, nor shall washings from ready-mix concrete trucks, mixers, or other devices be allowed to enter any waters or wetlands. Wet concrete shall not be poured to displace water within the forms. Leakage from forms must be prevented from entering any wetland or water of New York State.

29. Seed/Mulch Streambanks Within one week of final grading, all areas of soil disturbance from this project shall be seeded with an appropriate perennial seed (grass or conservation mix) and, unless hydroseeded, mulched with straw. Mulch shall be maintained until a suitable vegetative cover is established. If seeding is impracticable due to the time of year, a temporary mulch shall be applied (with a temporary seeding of an annual cover species if appropriate) and final seeding shall be performed at the earliest opportunity when weather conditions favor germination and growth, but not more than six months after project completion.

30. Erosion Control Fabric Erosion control fabrics that will be left in place must be made from 100% biodegradable materials and contain no plastic fibers or netting. Fabrics containing "photodegradable" materials are expressly prohibited.

31. Equipment Cleaning Before equipment and materials are used in any project work area involving regulated waters, the equipment must be inspected for, and cleaned of, any visible soils, vegetation, and debris to prevent the potential introduction of invasive species into regulated waters from other areas.

32. Vegetation Debris Disposal Invasive species, host material and attached soil material that has been removed from vehicles, equipment, and materials, or generated from cleaning operations shall be rendered incapable of any growth or reproduction by placing in plastic bags at least 3 mil thick, hauled in a covered truck, and properly disposed of offsite; or the material shall be managed within the infested project area, provided that no filling of any wetlands or adjacent areas will occur. A list of prohibited and regulated invasive species is contained within 6 NYCRR Part 575 and available at <https://www.dec.ny.gov/animals/99141.html>.

33. Floodplains Fills within 100-year floodplains must comply with applicable Federal Emergency Management Agency (FEMA) approved state or local floodplain management requirements.



34. Limitations on Wetland Disturbance Temporary and permanent disturbances to state-regulated freshwater wetlands and wetland adjacent areas authorized under this permit are incidental to the activities authorized in protected streams and navigable waters, and must not exceed a combined total of 1/10th of one acre.

35. Native Plant Materials Unless otherwise allowed under this permit, only native plant materials shall be used for any project authorized under this general permit, and the use of non-native plant materials is prohibited.

GENERAL CONDITIONS - Apply to ALL Authorized Permits:
--

1. Facility Inspection by The Department The permitted site or facility, including relevant records, is subject to inspection at reasonable hours and intervals by an authorized representative of the Department of Environmental Conservation (the Department) to determine whether the permittee is complying with this permit and the ECL. Such representative may order the work suspended pursuant to ECL 71- 0301 and SAPA 401(3).

The permittee shall provide a person to accompany the Department's representative during an inspection to the permit area when requested by the Department.

A copy of this permit, including all referenced maps, drawings and special conditions, must be available for inspection by the Department at all times at the project site or facility. Failure to produce a copy of the permit upon request by a Department representative is a violation of this permit.

2. Relationship of this Permit to Other Department Orders and Determinations Unless expressly provided for by the Department, issuance of this permit does not modify, supersede or rescind any order or determination previously issued by the Department or any of the terms, conditions or requirements contained in such order or determination.

3. Applications For Permit Renewals, Modifications or Transfers The permittee must submit a separate written application to the Department for permit renewal, modification or transfer of this permit. Such application must include any forms or supplemental information the Department requires. Any renewal, modification or transfer granted by the Department must be in writing. Submission of applications for permit renewal, modification or transfer are to be submitted to:

Regional Permit Administrator
NYSDEC Region 6 Utica Sub-Office
State Office Bldg - 207 Genesee St
Utica, NY13501 -2885

4. Submission of Renewal Application The permittee must submit a renewal application at least 30 days before permit expiration for the following permit authorizations: Freshwater Wetlands, Stream Disturbance.



5. Permit Modifications, Suspensions and Revocations by the Department The Department reserves the right to exercise all available authority to modify, suspend or revoke this permit. The grounds for modification, suspension or revocation include:

- a. materially false or inaccurate statements in the permit application or supporting papers;
- b. failure by the permittee to comply with any terms or conditions of the permit;
- c. exceeding the scope of the project as described in the permit application;
- d. newly discovered material information or a material change in environmental conditions, relevant technology or applicable law or regulations since the issuance of the existing permit;
- e. noncompliance with previously issued permit conditions, orders of the commissioner, any provisions of the Environmental Conservation Law or regulations of the Department related to the permitted activity.

6. Permit Transfer Permits are transferrable unless specifically prohibited by statute, regulation or another permit condition. Applications for permit transfer should be submitted prior to actual transfer of ownership.

NOTIFICATION OF OTHER PERMITTEE OBLIGATIONS

Item A: Permittee Accepts Legal Responsibility and Agrees to Indemnification

The permittee, excepting state or federal agencies, expressly agrees to indemnify and hold harmless the Department of Environmental Conservation of the State of New York, its representatives, employees, and agents ("DEC") for all claims, suits, actions, and damages, to the extent attributable to the permittee's acts or omissions in connection with the permittee's undertaking of activities in connection with, or operation and maintenance of, the facility or facilities authorized by the permit whether in compliance or not in compliance with the terms and conditions of the permit. This indemnification does not extend to any claims, suits, actions, or damages to the extent attributable to DEC's own negligent or intentional acts or omissions, or to any claims, suits, or actions naming the DEC and arising under Article 78 of the New York Civil Practice Laws and Rules or any citizen suit or civil rights provision under federal or state laws.

Item B: Permittee's Contractors to Comply with Permit

The permittee is responsible for informing its independent contractors, employees, agents and assigns of their responsibility to comply with this permit, including all special conditions while acting as the permittee's agent with respect to the permitted activities, and such persons shall be subject to the same sanctions for violations of the Environmental Conservation Law as those prescribed for the permittee.

Item C: Permittee Responsible for Obtaining Other Required Permits

The permittee is responsible for obtaining any other permits, approvals, lands, easements and rights-of-way that may be required to carry out the activities that are authorized by this permit.



Item D: No Right to Trespass or Interfere with Riparian Rights

This permit does not convey to the permittee any right to trespass upon the lands or interfere with the riparian rights of others in order to perform the permitted work nor does it authorize the impairment of any rights, title, or interest in real or personal property held or vested in a person not a party to the permit.

Link Road Culvert Replacement Location Map

City of Rome, Oneida County, New York

Town of Lee
City of Rome

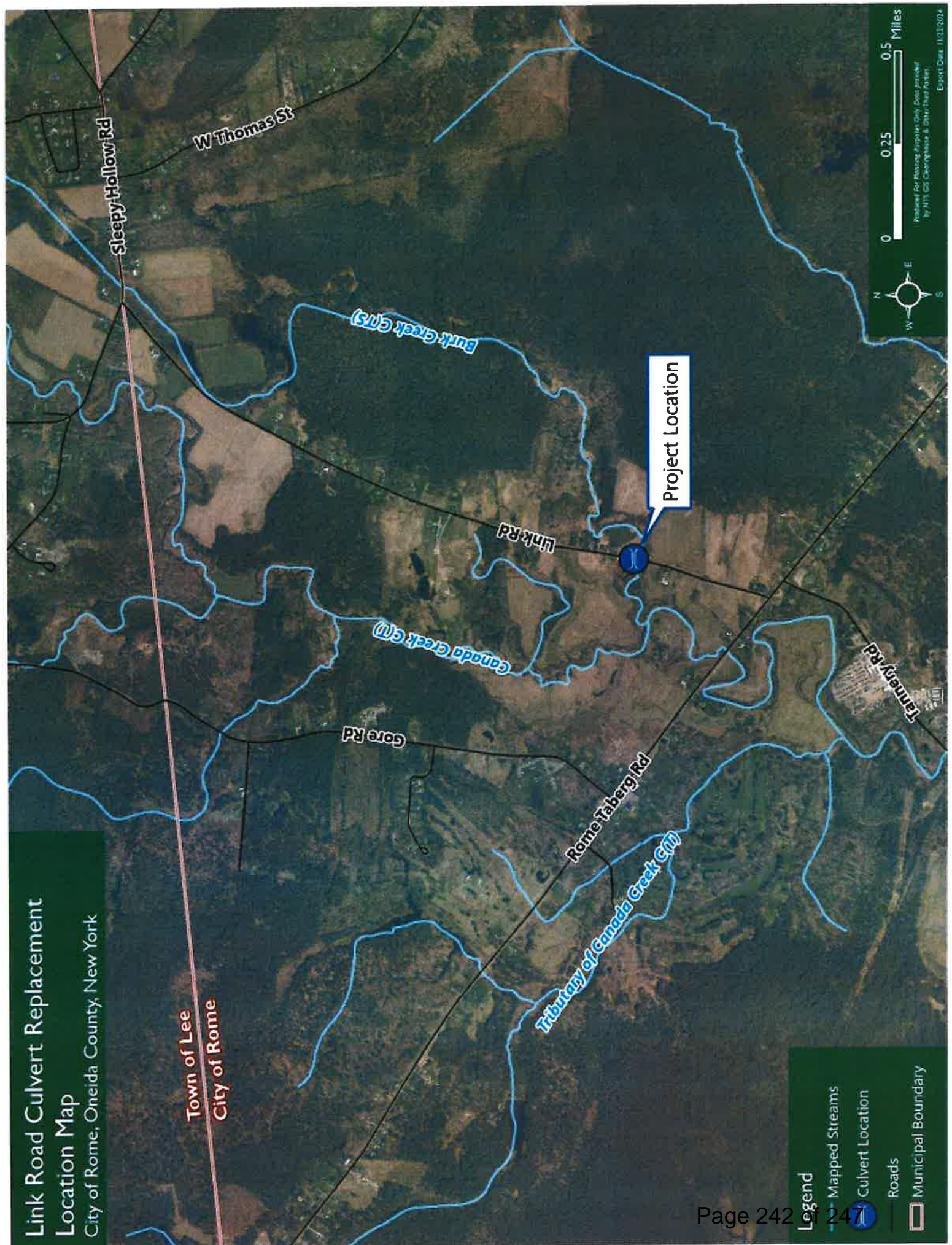

Legend

- Mapped Streams
- Culvert Location
- Roads
- Municipal Boundary

PROJECT "PROPOSAL" E)
THE CONTRACT PROJECT
CONTRACT PLANS HAVE I
AND GUIDELINES.

ENV	
PERMANENT WETLAND II	
TEMPORARY WETLAND II	
TOTAL WETLAND IMPAC	
WORK WITHIN WETLAND	
WORK WITHIN STREAM I	
LINEAR STREAM IMPACT	
VOLUME OF EXCAVATION	
VOLUME OF FILL BELOW	



LINK ROAD CULVERT REPLACEMENT

PERMITTING PLANS

FEMA PROJECT #667046

DR - 4625NY

CITY OF ROME, ONEIDA COUNTY

JANUARY 2025

RFB - 20XX - XX

19 SHEETS

ONEIDA COUNTY

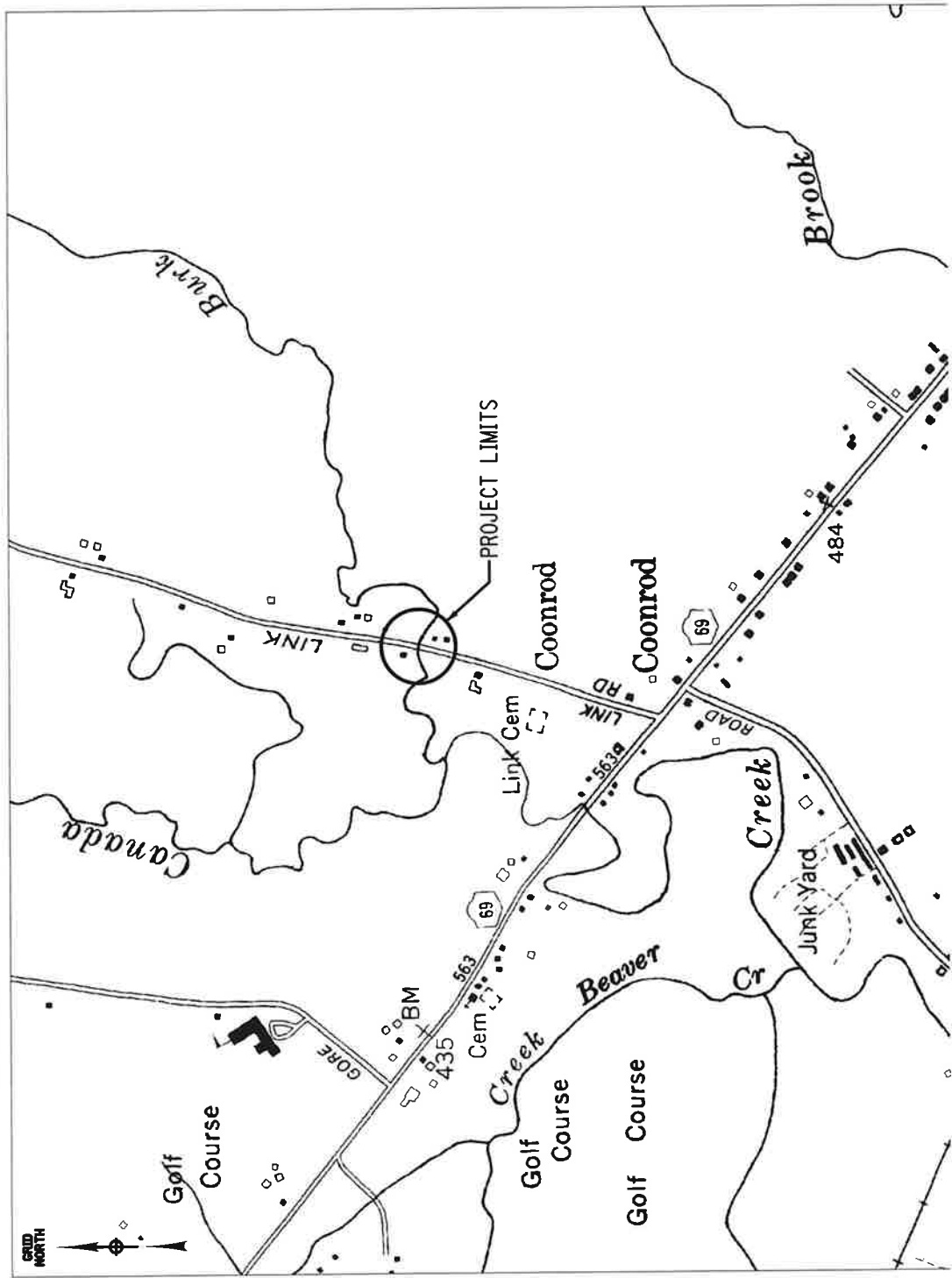

PROJECT LOCATION

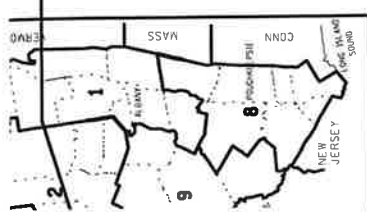

CORRUGATED METAL
HAT CARRIES LINK
RK, THE ALUMINUM
13'-6" SPAN AND

LINK	CITY	COUNT

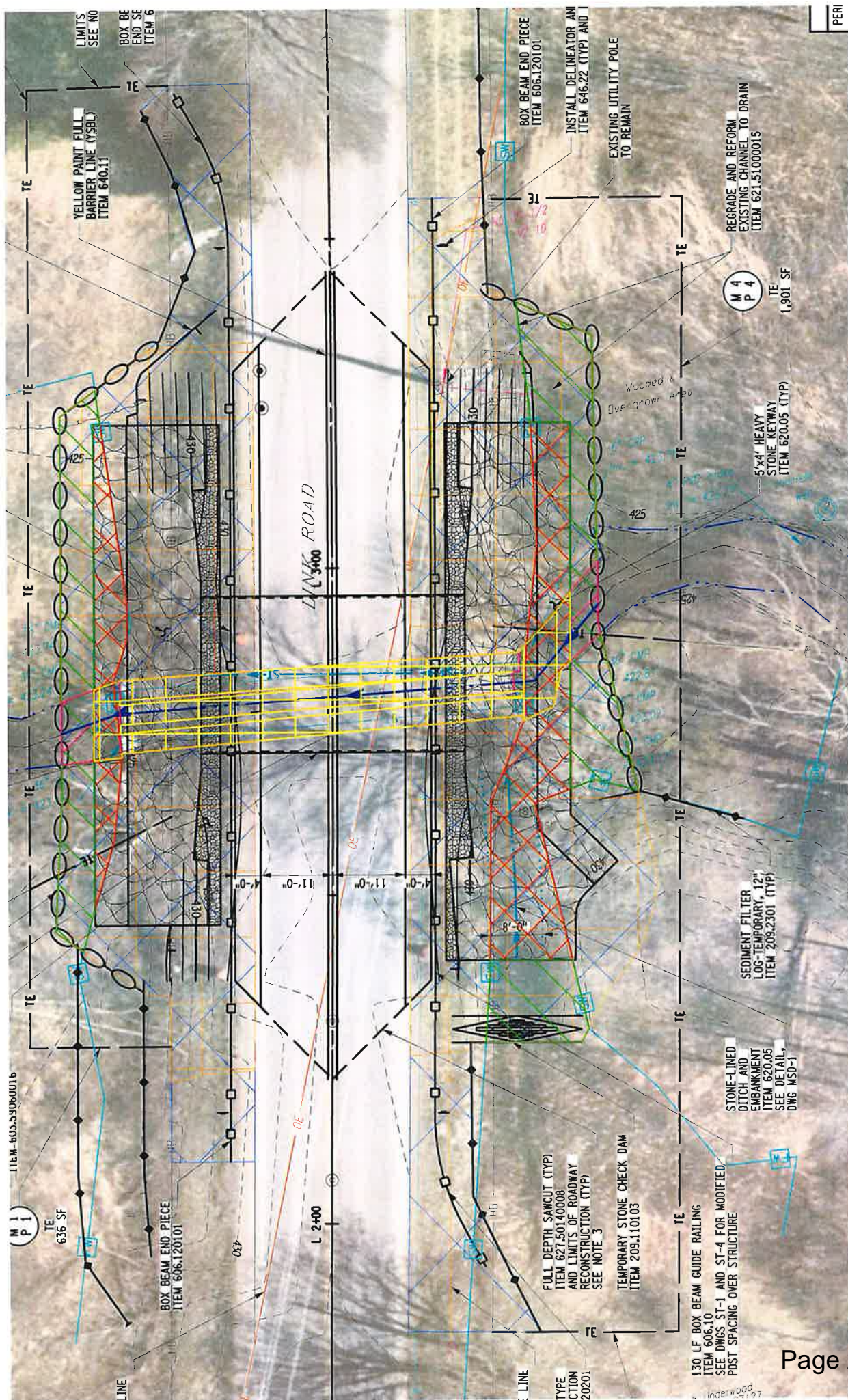

NOTES:

1. ALL WORK SHALL BE PERFORMED IN THE DRY. CONTRACTOR IS RESPONSIBLE FOR LAYOUT AND DESIGN OF ALL COFFERDAMS, ITEM 553.020001, AND WATER DIVERSIONARY STRUCTURES, ITEM 553.030001.
2. THE CONTRACTOR SHALL EXERCISE CAUTION IN THE PRESENCE OF OVERHEAD UTILITIES. SEE UTILITY NOTES, DWG GNN-1.
3. REFER TO NYSDOT STANDARD SHEET 402-01 FOR PAVEMENT OVERLAY AND SPLICE DETAIL.
4. ALL LAYOUT FOR THE TEMPORARY EASEMENT SHALL BE MADE PRIOR TO THE START OF WORK. PAYMENT UNDER ITEM 625.01.

LEGEND

- ABSTRACT REQUEST MAP (M X P X)
- CARD IDENTIFIER (SEE ROW TABLE, DWG GNN-2)
- DELINEATED BOUNDARY OF STATE/FEDERAL WETLAND VE-3
- DELINEATED ORDINARY HIGH WATER MARK
- EXISTING PIPES TO BE REMOVED AND REPLACED
- LINEAR STREAM IMPACT

- PERMANENT WETLAND IMPACT
- TEMPORARY WETLAND IMPACT
- TEMPORARY STREAM IMPACT = 98 SF
- PERMANENT STREAM IMPACT = 690 SF
- WORK WITHIN STREAM PROTECTION BUFFER
- WORK WITHIN WETLAND BUFFER

PERI	TEM	TOT	WOR	WOR	LINE	VOLI	VOLI

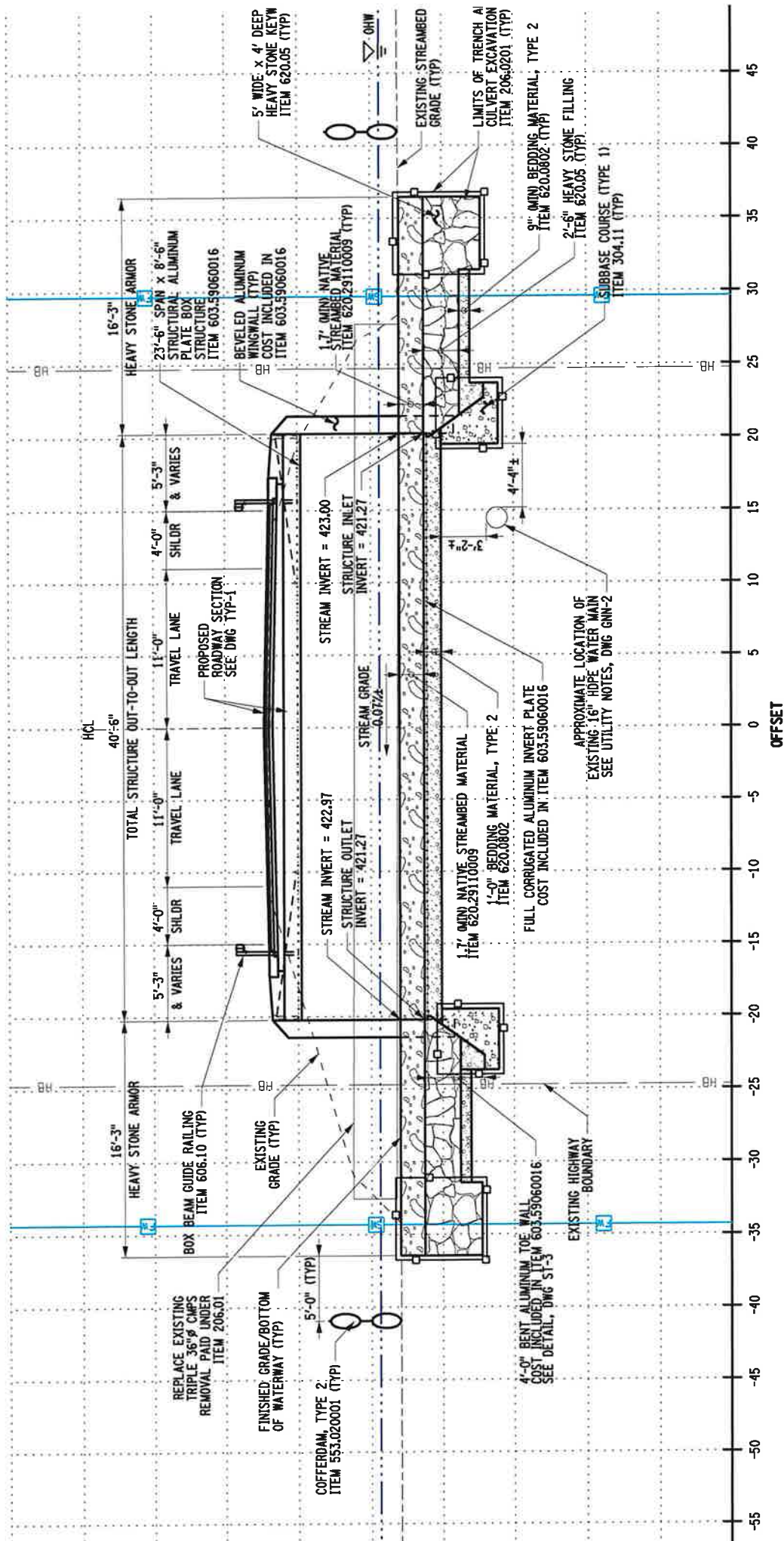

STRUCTURE AND STREAM PROFILE

Page 245 of 245

4
BY: ~~GREENMAN - PEDERSEN, INC~~

LEGEND

**DELINEATED BOUNDARY OF
STATE/FEDERAL WETLAND VE-3**

DELINEATED EDGE OF WETLAND / ORDINARY HIGH WATER MARK

EXISTING PIPE TO BE REMOVED AND REPLACED

COFFERDAM



NOTICE

The Department of Environmental Conservation (DEC) has issued permit(s) pursuant to the Environmental Conservation Law for work being conducted at this site. For further information regarding the nature and extent of the work approved and any Departmental conditions on it contact the Regional Permit Administrator shown below. Please refer to the permit number shown when contacting the DEC.

Permit Number 6-3013-00351/00001, 6-3013-00351/00002

Regional Permit Administrator

Permit Expiration Date 05-20-2026

Todd J Phillips

Note: This is not a Permit