

MAYOR JEFF LANIGAN
Mayor



26-006
MARK DOMENICO
Director

DEPARTMENT OF CODE ENFORCEMENT

ROME CITY HALL, 198 N. WASHINGTON STREET
ROME, NEW YORK 13440-5815
Telephone: (315) 339-7642 Fax: (315) 339-7638
www.romenewyork.com

Notice of Denial of a Building Permit

Date: 4/14/2026

1. Applicant

- a. Name: Michele Corigliano
- b. Address: 8221 Westernville Road
- c. Telephone: 315-725-0209
- d. Interest in Premises: Owner
- e. Email: snubbingpost@gmail.com

2. Property description

- a. Address: same
- b. Zone District: AA
- c. Current use of property: single family house and bar on the tax parcel
- d. Zoning standing : pre existing non conforming conforming
- e. Tax id: 206.001-1-19

3. Type of Action Requested- Area Variance

Reason for Denial- The applicant is seeking to divide the existing 4.28 acer parcel into two lots in order to separate the house from the bar into separate tax parcels. This will result in the creation of a new interior lot line wherein the side yard set back between the existing bar and the new interior lot line will be 5'-0" (30'-0" is requires as per Rome Zoning Code table 80-10.2. Additionally, the two new lots will be less than the required 5 acre minimum as required per Rome Zoning Code table 80-10.2. See survey map.

Applicable Zoning Code Section
Rome Zoning Code Sec. 80-10 Airport Approach, Table 80-10.2

B 50. 00

SET BACK

CITY OF ROME ZONING BOARD OF APPEALS

Area Variance Application

IN THE MATTER OF THE APPEAL, OF Michele Corigliano, Appellant (s):
for an Area Variance pursuant to Article VIII, Section 56 (b) of the Code of Ordinances of the City of Rome, Chapter 80 and Article 5-A, Section 81-b of the New York State General City Law

TO THE CITY OF ROME ZONING BOARD OF APPEALS:

SECTION I (SECTION I TO BE COMPLETED BY ZONING OFFICER AND REVIEWED BY APPLICANT):

A. The appellant (s) hereby appeals to the Zoning Board of Appeals of the City of Rome, New York from a determination of the Zoning Officer who, on the 14 day of April, 2026 did deny the application of the Appellant, said application affecting property at 8221 Rome Westerville Rd in a AA zoning district, in the City of Rome, and having been submitted to the Zoning Officer for the purpose of separating the house from the bar and making it 2 lots with a 5 foot set back on the business side.

that such application was denied by the Zoning Officer insofar as it contained a proposed use not permitted or authorized and constituting a violation of Section _____, Schedule _____ of the Rome Code of Ordinances, Chapter 80.

B. Area Variance Standard: Appellant recognizes that, pursuant to Article 5-A of the General City Law, §81-b(4), the Zoning Board of Appeals shall take into consideration the benefit to the appellant if the Area Variance is granted, as weighed against the detriment to the health, safety and welfare of the neighborhood or community by such grant. In making such determination the Zoning Board of Appeals shall also consider:

- (i) whether an undesirable change will be produced in the character of the neighborhood or a detriment to nearby properties will be created by the granting of the area variance;
- (ii) whether the benefit sought by the applicant can be achieved by some method feasible for the applicant to pursue, other than an area variance;
- (iii) whether the requested area variance is substantial;
- (iv) whether the proposed variance will have an adverse effect or impact on the physical or environmental conditions in the neighborhood or district; and
- (v) whether the alleged difficulty was self-created, which consideration shall be relevant to the decision of the board of appeals, but shall not necessarily preclude the granting of the area variance.

The Appellant recognizes that the Zoning Board of Appeals, in the granting of Area Variances, shall grant the minimum variance that it shall deem necessary and adequate to address the unnecessary hardship proven by the applicant, and at the same time preserve and protect the character of the neighborhood and the health, safety and welfare of the community by such conditions as it may deem reasonable under the circumstances.

BEFORE APRIL 30th TO GET ON THE JUNE 3RD MEETING @ 6:30 PM.

SECTION II (SECTION II TO BE COMPLETED BY APPELLANT (S)---attach additional sheets and/or addendums as necessary)

* It may be in your best interest to seek the assistance of an attorney in filling out this Section.

**Explanatory Note(s) are for the sole purpose of helping you, as Appellant, understand the requirements necessary to obtain the Variance and shall not have any significance to your application or any denial thereof. These Notes are not intended as legal advice, nor are they to be relied on as the current state of the law.

A. Having fully reviewed the above requirements for the granting of an Area Variance, I hereby request such Area Variance in order to supersede the determination of the Zoning Officer denying my application for the following reasons (complete each paragraph below):

Note: In making application to the Zoning Board of Appeals for an Area Variance, the Zoning Board of Appeals must take into consideration the benefit of the Area Variance to the Appellant and weigh it against the detriment to the community. In weighing said factors, the Zoning Board of Appeals must consider the five factors enumerated above. The Appellant requests the variance and presents information to substantiate the variance; however, it is the job of the Zoning Board to implement the test.

(i) whether an undesirable change will be produced in the character of the neighborhood or a detriment to nearby properties will be created by the granting of the Area Variance;

No. Nothing to be built as this is just an interior line to separate.

(ii) whether the benefit sought by the applicant can be achieved by some method feasible for the applicant to pursue, other than an area variance;

It would go (the dividing line) down my homes driveway. It would be very costly to try and move my driveway.

(iii) whether the requested area variance is substantial;

Being that it is an interior dividing line on a non-essential side of building and is 30 feet from my house, it is not a concern

(iv) whether the proposed variance will have an adverse effect or impact on the physical or environmental conditions in the neighborhood or district; and

NO impact

(v) whether the alleged difficulty was self-created, which consideration shall be relevant to the decision of the board of appeals, but shall not necessarily preclude the granting of the area variance.

All buildings (2) were placed long before I owned the property

B. I hereby attest that no previous appeal has been made for the Area Variance requested herein.

Sworn to before me this 20th Day of April, 2026.

Melanie Kekis

Notary Public

Michael A. Douglas

Appellant

MELANIE A. KEKIS
Notary Public, State of New York
No. 01KE6340092
Qualified in Oneida County A-5
My Commission Expires April 11, 2028

617.20
Appendix B
Short Environmental Assessment Form

Instructions for Completing

Part 1 - Project Information. The applicant or project sponsor is responsible for the completion of Part 1. Responses become part of the application for approval or funding, are subject to public review, and may be subject to further verification. Complete Part 1 based on information currently available. If additional research or investigation would be needed to fully respond to any item, please answer as thoroughly as possible based on current information.

Complete all items in Part 1. You may also provide any additional information which you believe will be needed by or useful to the lead agency; attach additional pages as necessary to supplement any item.

Part 1 - Project and Sponsor Information			
Name of Action or Project: <i>Division of lot</i>			
Project Location (describe, and attach a location map): <i>8221 Rome Westerville Rd, Rome</i>			
Brief Description of Proposed Action: <i>To divide existing parcel into 2 lots in order to separate my bar/restaurant from my home.</i>			
Name of Applicant or Sponsor: <i>Michele Congliano</i>		Telephone: <i>315-725-0209</i>	
		E-Mail: <i>snubbingpost@gmail.com</i>	
Address: <i>8221 Rome Westerville Rd</i>			
City/PO: <i>Rome</i>		State: <i>NY</i>	Zip Code: <i>13440</i>
1. Does the proposed action only involve the legislative adoption of a plan, local law, ordinance, administrative rule, or regulation? If Yes, attach a narrative description of the intent of the proposed action and the environmental resources that may be affected in the municipality and proceed to Part 2. If no, continue to question 2.			NO YES <input type="checkbox"/> <input checked="" type="checkbox"/>
2. Does the proposed action require a permit, approval or funding from any other governmental Agency? If Yes, list agency(s) name and permit or approval:			NO YES <input type="checkbox"/> <input type="checkbox"/>
3.a. Total acreage of the site of the proposed action? _____ acres			
b. Total acreage to be physically disturbed? _____ acres			
c. Total acreage (project site and any contiguous properties) owned or controlled by the applicant or project sponsor? _____ acres			
4. Check all land uses that occur on, adjoining and near the proposed action. <input type="checkbox"/> Urban <input type="checkbox"/> Rural (non-agriculture) <input type="checkbox"/> Industrial <input type="checkbox"/> Commercial <input type="checkbox"/> Residential (suburban) <input type="checkbox"/> Forest <input type="checkbox"/> Agriculture <input type="checkbox"/> Aquatic <input type="checkbox"/> Other (specify): _____ <input type="checkbox"/> Parkland			

5. Is the proposed action, a. A permitted use under the zoning regulations?	NO	YES	N/A
	<input type="checkbox"/>	<input type="checkbox"/>	<input type="checkbox"/>
b. Consistent with the adopted comprehensive plan?	<input type="checkbox"/>	<input type="checkbox"/>	<input type="checkbox"/>
6. Is the proposed action consistent with the predominant character of the existing built or natural landscape?	NO	YES	
	<input type="checkbox"/>	<input checked="" type="checkbox"/>	
7. Is the site of the proposed action located in, or does it adjoin, a state listed Critical Environmental Area? If Yes, identify: _____	NO	YES	
	<input checked="" type="checkbox"/>	<input type="checkbox"/>	
8. a. Will the proposed action result in a substantial increase in traffic above present levels?	NO	YES	
	<input checked="" type="checkbox"/>	<input type="checkbox"/>	
b. Are public transportation service(s) available at or near the site of the proposed action?	<input checked="" type="checkbox"/>	<input type="checkbox"/>	
c. Are any pedestrian accommodations or bicycle routes available on or near site of the proposed action?	<input checked="" type="checkbox"/>	<input type="checkbox"/>	
9. Does the proposed action meet or exceed the state energy code requirements? If the proposed action will exceed requirements, describe design features and technologies: _____	NO	YES	
	<input type="checkbox"/>	<input checked="" type="checkbox"/>	
10. Will the proposed action connect to an existing public/private water supply? If No, describe method for providing potable water: _____	NO	YES	
	<input type="checkbox"/>	<input checked="" type="checkbox"/>	
11. Will the proposed action connect to existing wastewater utilities? If No, describe method for providing wastewater treatment: _____	NO	YES	
	<input type="checkbox"/>	<input checked="" type="checkbox"/>	
12. a. Does the site contain a structure that is listed on either the State or National Register of Historic Places? b. Is the proposed action located in an archeological sensitive area?	NO	YES	
	<input checked="" type="checkbox"/>	<input type="checkbox"/>	
	<input checked="" type="checkbox"/>	<input type="checkbox"/>	
13. a. Does any portion of the site of the proposed action, or lands adjoining the proposed action, contain wetlands or other waterbodies regulated by a federal, state or local agency? b. Would the proposed action physically alter, or encroach into, any existing wetland or waterbody? If Yes, identify the wetland or waterbody and extent of alterations in square feet or acres: _____	NO	YES	
	<input checked="" type="checkbox"/>	<input type="checkbox"/>	
	<input checked="" type="checkbox"/>	<input type="checkbox"/>	
14. Identify the typical habitat types that occur on, or are likely to be found on the project site. Check all that apply: <input type="checkbox"/> Shoreline <input type="checkbox"/> Forest <input type="checkbox"/> Agricultural/grasslands <input type="checkbox"/> Early mid-successional <input type="checkbox"/> Wetland <input type="checkbox"/> Urban <input type="checkbox"/> Suburban			
15. Does the site of the proposed action contain any species of animal, or associated habitats, listed by the State or Federal government as threatened or endangered?	NO	YES	
	<input checked="" type="checkbox"/>	<input type="checkbox"/>	
16. Is the project site located in the 100 year flood plain?	NO	YES	
	<input checked="" type="checkbox"/>	<input type="checkbox"/>	
17. Will the proposed action create storm water discharge, either from point or non-point sources? If Yes, a. Will storm water discharges flow to adjacent properties? <input checked="" type="checkbox"/> NO <input type="checkbox"/> YES b. Will storm water discharges be directed to established conveyance systems (runoff and storm drains)? If Yes, briefly describe: _____ <input checked="" type="checkbox"/> NO <input type="checkbox"/> YES	NO	YES	
	<input checked="" type="checkbox"/>	<input type="checkbox"/>	

18. Does the proposed action include construction or other activities that result in the impoundment of water or other liquids (e.g. retention pond, waste lagoon, dam)? If Yes, explain purpose and size: _____	NO	YES
	<input checked="" type="checkbox"/>	<input type="checkbox"/>
19. Has the site of the proposed action or an adjoining property been the location of an active or closed solid waste management facility? If Yes, describe: _____	NO	YES
	<input checked="" type="checkbox"/>	<input type="checkbox"/>
20. Has the site of the proposed action or an adjoining property been the subject of remediation (ongoing or completed) for hazardous waste? If Yes, describe: _____	NO	YES
	<input checked="" type="checkbox"/>	<input type="checkbox"/>
I AFFIRM THAT THE INFORMATION PROVIDED ABOVE IS TRUE AND ACCURATE TO THE BEST OF MY KNOWLEDGE		
Applicant/sponsor name: <u>Michele Coughlan</u>	Date: <u>4-30-24</u>	
Signature: <u>M Coughlan</u>		

Part 2 - Impact Assessment. The Lead Agency is responsible for the completion of Part 2. Answer all of the following questions in Part 2 using the information contained in Part 1 and other materials submitted by the project sponsor or otherwise available to the reviewer. When answering the questions the reviewer should be guided by the concept "Have my responses been reasonable considering the scale and context of the proposed action?"

	No, or small impact may occur	Moderate to large impact may occur
1. Will the proposed action create a material conflict with an adopted land use plan or zoning regulations?	<input checked="" type="checkbox"/>	<input type="checkbox"/>
2. Will the proposed action result in a change in the use or intensity of use of land?	<input checked="" type="checkbox"/>	<input type="checkbox"/>
3. Will the proposed action impair the character or quality of the existing community?	<input checked="" type="checkbox"/>	<input type="checkbox"/>
4. Will the proposed action have an impact on the environmental characteristics that caused the establishment of a Critical Environmental Area (CEA)?	<input checked="" type="checkbox"/>	<input type="checkbox"/>
5. Will the proposed action result in an adverse change in the existing level of traffic or affect existing infrastructure for mass transit, biking or walkway?	<input checked="" type="checkbox"/>	<input type="checkbox"/>
6. Will the proposed action cause an increase in the use of energy and it fails to incorporate reasonably available energy conservation or renewable energy opportunities?	<input checked="" type="checkbox"/>	<input type="checkbox"/>
7. Will the proposed action impact existing:	<input checked="" type="checkbox"/>	<input type="checkbox"/>
a. public / private water supplies?	<input checked="" type="checkbox"/>	<input type="checkbox"/>
b. public / private wastewater treatment utilities?	<input checked="" type="checkbox"/>	<input type="checkbox"/>
8. Will the proposed action impair the character or quality of important historic, archaeological, architectural or aesthetic resources?	<input checked="" type="checkbox"/>	<input type="checkbox"/>
9. Will the proposed action result in an adverse change to natural resources (e.g., wetlands, waterbodies, groundwater, air quality, flora and fauna)?	<input checked="" type="checkbox"/>	<input type="checkbox"/>

	No, or small impact may occur	Moderate to large impact may occur
10. Will the proposed action result in an increase in the potential for erosion, flooding or drainage problems?	<input checked="" type="checkbox"/>	<input type="checkbox"/>
11. Will the proposed action create a hazard to environmental resources or human health?	<input checked="" type="checkbox"/>	<input type="checkbox"/>

Part 3 - Determination of significance. The Lead Agency is responsible for the completion of Part 3. For every question in Part 2 that was answered "moderate to large impact may occur", or if there is a need to explain why a particular element of the proposed action may or will not result in a significant adverse environmental impact, please complete Part 3. Part 3 should, in sufficient detail, identify the impact, including any measures or design elements that have been included by the project sponsor to avoid or reduce impacts. Part 3 should also explain how the lead agency determined that the impact may or will not be significant. Each potential impact should be assessed considering its setting, probability of occurring, duration, irreversibility, geographic scope and magnitude. Also consider the potential for short-term, long-term and cumulative impacts.

<input type="checkbox"/>	Check this box if you have determined, based on the information and analysis above, and any supporting documentation, that the proposed action may result in one or more potentially large or significant adverse impacts and an environmental impact statement is required.
<input type="checkbox"/>	Check this box if you have determined, based on the information and analysis above, and any supporting documentation, that the proposed action will not result in any significant adverse environmental impacts.
_____	_____
Name of Lead Agency	Date
_____	_____
Print or Type Name of Responsible Officer in Lead Agency	Title of Responsible Officer
_____	_____
Signature of Responsible Officer in Lead Agency	Signature of Preparer (if different from Responsible Officer)

PRINT

\$ 50.00

Lot Size

CITY OF ROME ZONING BOARD OF APPEALS

Area Variance Application

IN THE MATTER OF THE APPEAL, OF michele Corigliano, Appellant (s):
for an Area Variance pursuant to Article VIII, Section 56 (b) of the Code of Ordinances of the City of Rome, Chapter 80 and Article 5-A, Section 81-b of the New York State General City Law

TO THE CITY OF ROME ZONING BOARD OF APPEALS:

SECTION I (SECTION I TO BE COMPLETED BY ZONING OFFICER AND REVIEWED BY APPLICANT):

A. The appellant (s) hereby appeals to the Zoning Board of Appeals of the City of Rome, New York from a determination of the Zoning Officer who, on the 14 day of April, 2026 did deny the application of the Appellant, said application affecting property at 8221 Rome Westerville Rd in a AA zoning district, in the City of Rome, and having been submitted to the Zoning Officer for the purpose of making 2 lots to separate my home and business

that such application was denied by the Zoning Officer insofar as it contained a proposed use not permitted or authorized and constituting a violation of Section _____, Schedule _____ of the Rome Code of Ordinances, Chapter 80.

B. Area Variance Standard: Appellant recognizes that, pursuant to Article 5-A of the General City Law, §81-b(4), the Zoning Board of Appeals shall take into consideration the benefit to the appellant if the Area Variance is granted, as weighed against the detriment to the health, safety and welfare of the neighborhood or community by such grant. In making such determination the Zoning Board of Appeals shall also consider:

- (i) whether an undesirable change will be produced in the character of the neighborhood or a detriment to nearby properties will be created by the granting of the area variance;
- (ii) whether the benefit sought by the applicant can be achieved by some method feasible for the applicant to pursue, other than an area variance;
- (iii) whether the requested area variance is substantial;
- (iv) whether the proposed variance will have an adverse effect or impact on the physical or environmental conditions in the neighborhood or district; and
- (v) whether the alleged difficulty was self-created, which consideration shall be relevant to the decision of the board of appeals, but shall not necessarily preclude the granting of the area variance.

The Appellant recognizes that the Zoning Board of Appeals, in the granting of Area Variances, shall grant the minimum variance that it shall deem necessary and adequate to address the unnecessary hardship proven by the applicant, and at the same time preserve and protect the character of the neighborhood and the health, safety and welfare of the community by such conditions as it may deem reasonable under the circumstances.

SECTION II (SECTION II TO BE COMPLETED BY APPELLANT (S)--attach additional sheets and/or addendums as necessary)

* It may be in your best interest to seek the assistance of an attorney in filling out this Section.

**Explanatory Note(s) are for the sole purpose of helping you, as Appellant, understand the requirements necessary to obtain the Variance and shall not have any significance to your application or any denial thereof. These Notes are not intended as legal advice, nor are they to be relied on as the current state of the law.

A. Having fully reviewed the above requirements for the granting of an Area Variance, I hereby request such Area Variance in order to supersede the determination of the Zoning Officer denying my application for the following reasons (complete each paragraph below):

Note: In making application to the Zoning Board of Appeals for an Area Variance, the Zoning Board of Appeals must take into consideration the benefit of the Area Variance to the Appellant and weigh it against the detriment to the community. In weighing said factors, the Zoning Board of Appeals must consider the five factors enumerated above. The Appellant requests the variance and presents information to substantiate the variance; however, it is the job of the Zoning Board to implement the test.

(i) whether an undesirable change will be produced in the character of the neighborhood or a detriment to nearby properties will be created by the granting of the Area Variance;

No undesirable change, nothing being built.

~~to~~

(ii) whether the benefit sought by the applicant can be achieved by some method feasible for the applicant to pursue, other than an area variance;

No other options in order to separate

(iii) whether the requested area variance is substantial;

Separates the lot into 2 parcels. One lot
2.26 acres, the other 1.8

(iv) whether the proposed variance will have an adverse effect or impact on the physical or environmental conditions in the neighborhood or district; and

It will not. Just separating the business
from the land my home is on.

(v) whether the alleged difficulty was self-created, which consideration shall be relevant to the decision of the board of appeals, but shall not necessarily preclude the granting of the area variance.

Yes, but nothing is really changing. I am
not adding anything that would add any
population to the property.

B. I hereby attest that no previous appeal has been made for the Area Variance requested herein.

Sworn to before me this 20th Day of April, 2026.

Melanie Kekis

Notary Public

Michele Coughlan

Appellant

MELANIE A. KEKIS
Notary Public, State of New York
No. 01KE6340092
Qualified in Oneida County
My Commission Expires April 11, 2028

A-5

617.20
Appendix B
Short Environmental Assessment Form

Instructions for Completing

Part 1 - Project Information. The applicant or project sponsor is responsible for the completion of Part 1. Responses become part of the application for approval or funding, are subject to public review, and may be subject to further verification. Complete Part 1 based on information currently available. If additional research or investigation would be needed to fully respond to any item, please answer as thoroughly as possible based on current information.

Complete all items in Part 1. You may also provide any additional information which you believe will be needed by or useful to the lead agency; attach additional pages as necessary to supplement any item.

Part 1 - Project and Sponsor Information			
Name of Action or Project:			
Project Location (describe, and attach a location map):			
Brief Description of Proposed Action:			
Name of Applicant or Sponsor:		Telephone:	
		E-Mail:	
Address:			
City/PO:		State:	Zip Code:
1. Does the proposed action only involve the legislative adoption of a plan, local law, ordinance, administrative rule, or regulation? If Yes, attach a narrative description of the intent of the proposed action and the environmental resources that may be affected in the municipality and proceed to Part 2. If no, continue to question 2.			NO YES <input type="checkbox"/> <input type="checkbox"/>
2. Does the proposed action require a permit, approval or funding from any other governmental Agency? If Yes, list agency(s) name and permit or approval:			NO YES <input type="checkbox"/> <input type="checkbox"/>
3. a. Total acreage of the site of the proposed action?		_____ acres	
b. Total acreage to be physically disturbed?		_____ acres	
c. Total acreage (project site and any contiguous properties) owned or controlled by the applicant or project sponsor?		_____ acres	
4. Check all land uses that occur on, adjoining and near the proposed action.			
<input type="checkbox"/> Urban <input type="checkbox"/> Rural (non-agriculture) <input type="checkbox"/> Industrial <input type="checkbox"/> Commercial <input type="checkbox"/> Residential (suburban) <input type="checkbox"/> Forest <input type="checkbox"/> Agriculture <input type="checkbox"/> Aquatic <input type="checkbox"/> Other (specify): _____ <input type="checkbox"/> Parkland			

5. Is the proposed action, a. A permitted use under the zoning regulations?	<input checked="" type="checkbox"/>	<input type="checkbox"/>	<input type="checkbox"/>
b. Consistent with the adopted comprehensive plan?	<input checked="" type="checkbox"/>	<input type="checkbox"/>	<input type="checkbox"/>
6. Is the proposed action consistent with the predominant character of the existing built or natural landscape?	<input type="checkbox"/>	NO	YES
7. Is the site of the proposed action located in, or does it adjoin, a state listed Critical Environmental Area? If Yes, identify: _____	<input type="checkbox"/>	<input type="checkbox"/>	<input checked="" type="checkbox"/>
8. a. Will the proposed action result in a substantial increase in traffic above present levels?	<input checked="" type="checkbox"/>	NO	YES
b. Are public transportation service(s) available at or near the site of the proposed action?	<input checked="" type="checkbox"/>	<input type="checkbox"/>	<input type="checkbox"/>
c. Are any pedestrian accommodations or bicycle routes available on or near site of the proposed action?	<input checked="" type="checkbox"/>	<input type="checkbox"/>	<input type="checkbox"/>
9. Does the proposed action meet or exceed the state energy code requirements? If the proposed action will exceed requirements, describe design features and technologies: _____	<input type="checkbox"/>	NO	YES
10. Will the proposed action connect to an existing public/private water supply? If No, describe method for providing potable water: _____	<input type="checkbox"/>	NO	YES
11. Will the proposed action connect to existing wastewater utilities? If No, describe method for providing wastewater treatment: _____	<input type="checkbox"/>	NO	YES
12. a. Does the site contain a structure that is listed on either the State or National Register of Historic Places?	<input checked="" type="checkbox"/>	NO	YES
b. Is the proposed action located in an archeological sensitive area?	<input checked="" type="checkbox"/>	<input type="checkbox"/>	<input type="checkbox"/>
13. a. Does any portion of the site of the proposed action, or lands adjoining the proposed action, contain wetlands or other waterbodies regulated by a federal, state or local agency?	<input checked="" type="checkbox"/>	NO	YES
b. Would the proposed action physically alter, or encroach into, any existing wetland or waterbody? If Yes, identify the wetland or waterbody and extent of alterations in square feet or acres: _____	<input checked="" type="checkbox"/>	<input type="checkbox"/>	<input type="checkbox"/>
14. Identify the typical habitat types that occur on, or are likely to be found on the project site. Check all that apply: <input type="checkbox"/> Shoreline <input type="checkbox"/> Forest <input type="checkbox"/> Agricultural/grasslands <input type="checkbox"/> Early mid-successional <input type="checkbox"/> Wetland <input type="checkbox"/> Urban <input type="checkbox"/> Suburban			
15. Does the site of the proposed action contain any species of animal, or associated habitats, listed by the State or Federal government as threatened or endangered?	<input checked="" type="checkbox"/>	NO	YES
16. Is the project site located in the 100 year flood plain?	<input checked="" type="checkbox"/>	NO	YES
17. Will the proposed action create storm water discharge, either from point or non-point sources? If Yes, a. Will storm water discharges flow to adjacent properties? <input type="checkbox"/> NO <input type="checkbox"/> YES	<input checked="" type="checkbox"/>	NO	YES
b. Will storm water discharges be directed to established conveyance systems (runoff and storm drains)? If Yes, briefly describe: _____	<input type="checkbox"/>	<input type="checkbox"/>	<input type="checkbox"/>

18. Does the proposed action include construction or other activities that result in the impoundment of water or other liquids (e.g. retention pond, waste lagoon, dam)? If Yes, explain purpose and size: _____	NO	YES
	<input checked="" type="checkbox"/>	<input type="checkbox"/>
19. Has the site of the proposed action or an adjoining property been the location of an active or closed solid waste management facility? If Yes, describe: _____	NO	YES
	<input checked="" type="checkbox"/>	<input type="checkbox"/>
20. Has the site of the proposed action or an adjoining property been the subject of remediation (ongoing or completed) for hazardous waste? If Yes, describe: _____	NO	YES
	<input checked="" type="checkbox"/>	<input type="checkbox"/>
I AFFIRM THAT THE INFORMATION PROVIDED ABOVE IS TRUE AND ACCURATE TO THE BEST OF MY KNOWLEDGE		
Applicant/sponsor name: <u>Michele Corigliano</u>	Date: <u>4-20-24</u>	
Signature: <u>M Corigliano</u>		

Part 2 - Impact Assessment. The Lead Agency is responsible for the completion of Part 2. Answer all of the following questions in Part 2 using the information contained in Part 1 and other materials submitted by the project sponsor or otherwise available to the reviewer. When answering the questions the reviewer should be guided by the concept "Have my responses been reasonable considering the scale and context of the proposed action?"

	No, or small impact may occur	Moderate to large impact may occur
1. Will the proposed action create a material conflict with an adopted land use plan or zoning regulations?	<input checked="" type="checkbox"/>	<input type="checkbox"/>
2. Will the proposed action result in a change in the use or intensity of use of land?	<input checked="" type="checkbox"/>	<input type="checkbox"/>
3. Will the proposed action impair the character or quality of the existing community?	<input checked="" type="checkbox"/>	<input type="checkbox"/>
4. Will the proposed action have an impact on the environmental characteristics that caused the establishment of a Critical Environmental Area (CEA)?	<input checked="" type="checkbox"/>	<input type="checkbox"/>
5. Will the proposed action result in an adverse change in the existing level of traffic or affect existing infrastructure for mass transit, biking or walkway?	<input checked="" type="checkbox"/>	<input type="checkbox"/>
6. Will the proposed action cause an increase in the use of energy and it fails to incorporate reasonably available energy conservation or renewable energy opportunities?	<input checked="" type="checkbox"/>	<input type="checkbox"/>
7. Will the proposed action impact existing:		
a. public / private water supplies?	<input checked="" type="checkbox"/>	<input type="checkbox"/>
b. public / private wastewater treatment utilities?	<input checked="" type="checkbox"/>	<input type="checkbox"/>
8. Will the proposed action impair the character or quality of important historic, archaeological, architectural or aesthetic resources?	<input checked="" type="checkbox"/>	<input type="checkbox"/>
9. Will the proposed action result in an adverse change to natural resources (e.g., wetlands, waterbodies, groundwater, air quality, flora and fauna)?	<input checked="" type="checkbox"/>	<input type="checkbox"/>

	No, or small impact may occur	Moderate to large impact may occur
10. Will the proposed action result in an increase in the potential for erosion, flooding or drainage problems?	<input checked="" type="checkbox"/>	<input type="checkbox"/>
11. Will the proposed action create a hazard to environmental resources or human health?	<input checked="" type="checkbox"/>	<input type="checkbox"/>

Part 3 - Determination of significance. The Lead Agency is responsible for the completion of Part 3. For every question in Part 2 that was answered "moderate to large impact may occur", or if there is a need to explain why a particular element of the proposed action may or will not result in a significant adverse environmental impact, please complete Part 3. Part 3 should, in sufficient detail, identify the impact, including any measures or design elements that have been included by the project sponsor to avoid or reduce impacts. Part 3 should also explain how the lead agency determined that the impact may or will not be significant. Each potential impact should be assessed considering its setting, probability of occurring, duration, irreversibility, geographic scope and magnitude. Also consider the potential for short-term, long-term and cumulative impacts.

<input type="checkbox"/>	Check this box if you have determined, based on the information and analysis above, and any supporting documentation, that the proposed action may result in one or more potentially large or significant adverse impacts and an environmental impact statement is required.
<input type="checkbox"/>	Check this box if you have determined, based on the information and analysis above, and any supporting documentation, that the proposed action will not result in any significant adverse environmental impacts.
_____	_____
Name of Lead Agency	Date
_____	_____
Print or Type Name of Responsible Officer in Lead Agency	Title of Responsible Officer
_____	_____
Signature of Responsible Officer in Lead Agency	Signature of Preparer (if different from Responsible Officer)

PRINT

8221 Westerville Rd,

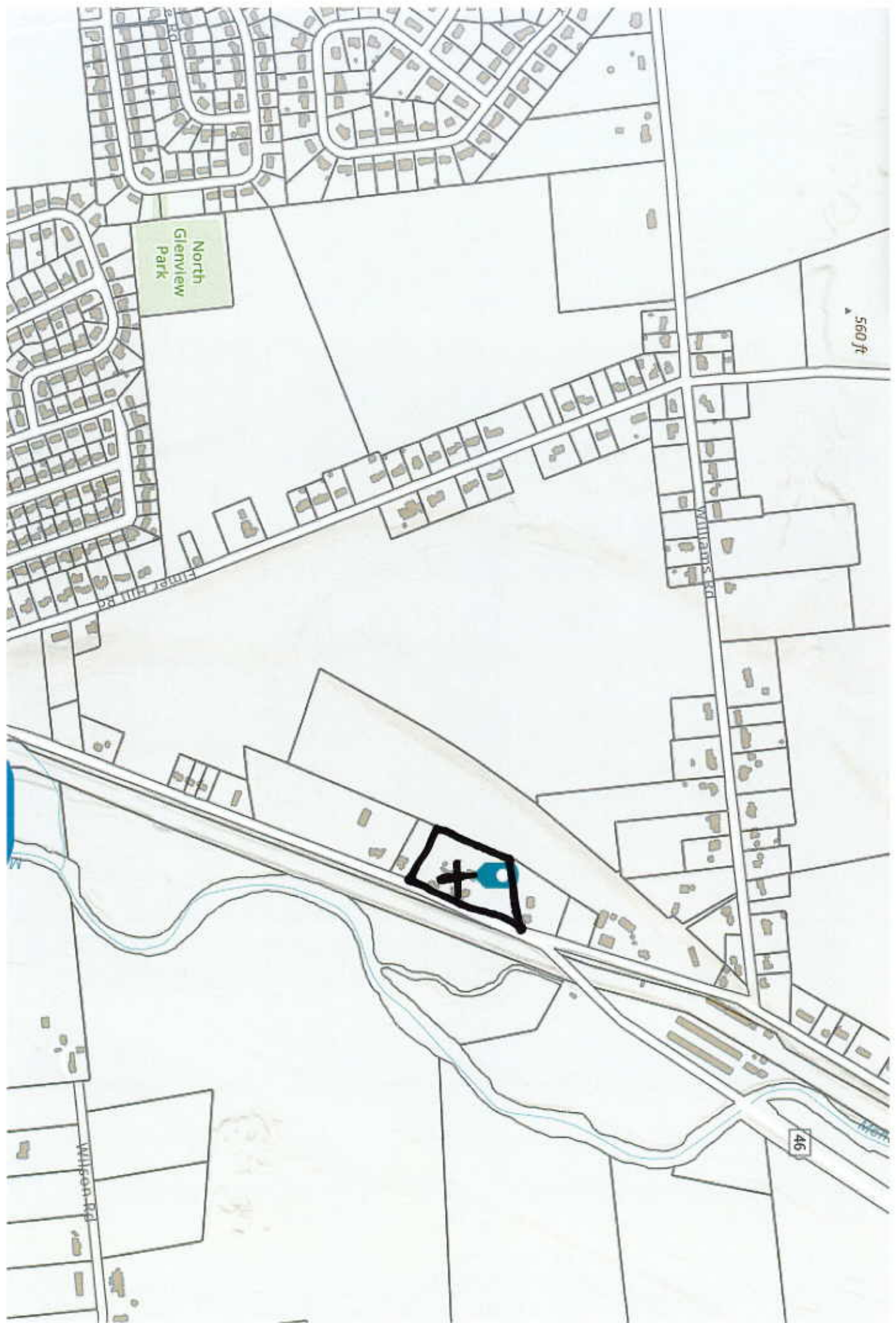

MAP REFERENCES:

- (M.R.#1) Map Showing Survey of Land to be Acquired For Addition to New York State Fish Hatchery Rome, NY - Designated as Project Oneida 72 Situate in Lot 46, Forida's Patent By James B. Gester, Forest Surveyor Dated September 28, 1968 and on File with the New York State Department of Environmental Conservation as Map No. 07523
- (M.R.#2) Map Showing Property of Marlene L. Matt, Richard L. Rapke and Roger E. Rapke City of Rome, Oneida County, By James E. McBurney and Filed in Instrument No. 2056-025057
- (M.R.#3) Map of Property at #153 Rome-Westerville Rd for Sihan Getbolwood in City of Rome, Oneida County, New York By William E. Pany, Dated November 7, 2004

DEED REFERENCE:

(D.R.#1) Tomy A. Cavigliano to Michele Corigliano Warranty Deed - Dated June 13, 2016 Instrument No. 2016-008490
 Subject to the right of the public to those portions of land lying within the bounds of New York State Route #46
 Also Subject to any easements, covenants or restrictions of record.
 Being Tax Parcel 205-01-1-19

SURVEY NOTES:

1. By graphical plotting only, the subject parcel shown hereon does not contain any State or Federally regulated freshwater wetlands, per the New York State Department of Environmental Conservation Resource Mapper.
2. By graphical plotting only, the subject parcel shown hereon is located in Flood Zone 'X' (Area of Minimal Flood Hazard), per Flood Insurance Rate Map No. 3806500364F, which bears an effective date of September 27, 2013.
3. By graphical plotting only, the subject parcel shown hereon is located within 500 feet of an Agricultural District Parcel per the Oneida County Tax Parcel Atlas.
4. This survey was performed without the benefit of a current abstract of title or documents from a title search and is therefore subject to whatever state of facts that may be revealed in such reports.
5. Adjacent boundary lines are shown for reference only.
6. Subject Property Zoned AA-Airport Approach District.

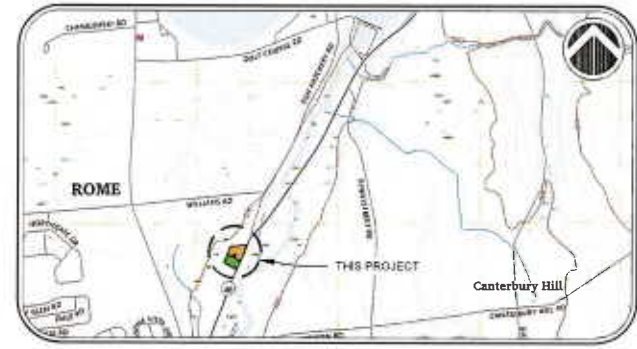

LOCATION MAP
NOT TO SCALE



The People of the State of New York (Now or Formerly) Liber 1912 - Page 622 Tax Parcel 205-01-1-13

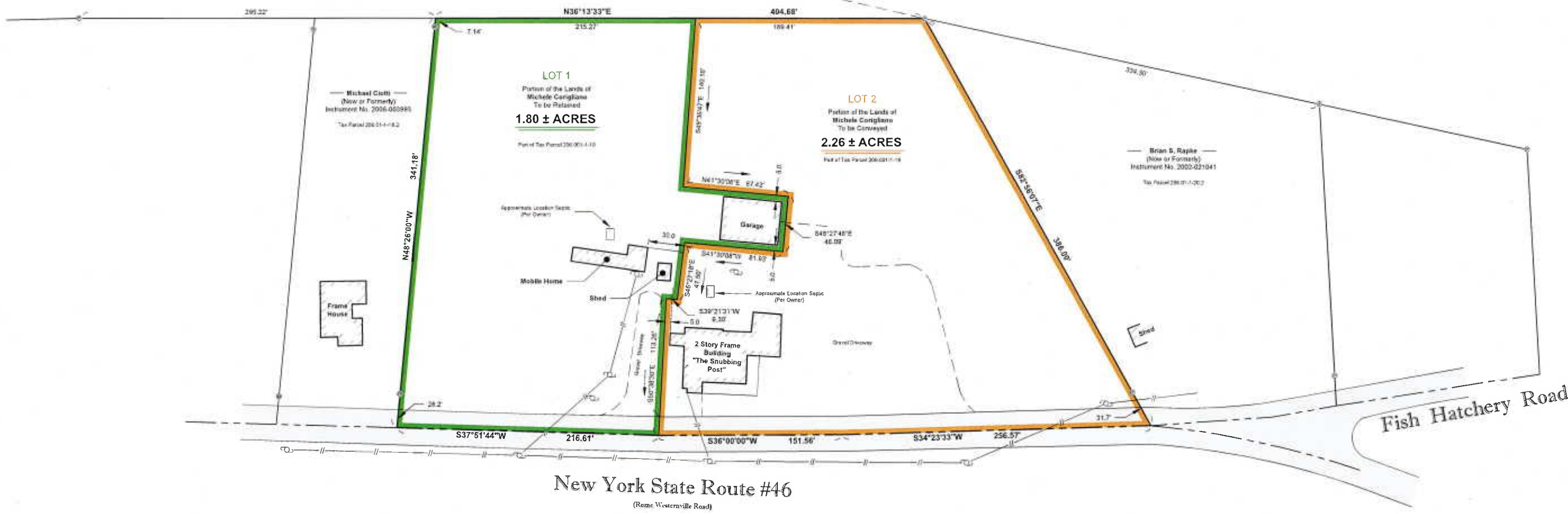

LEGEND:

- ⊙ Existing Existing eas. line
- ⊙ Existing Existing eas. line
- ⊙ Existing Existing eas. line
- ⊙ Existing Existing Utility Pole

SCALE: 1" = 50'

As owner I hereby certify that I have caused the land described by this plat to be surveyed, divided, mapped, dedicated, and access rights reserved as represented on this plat.

Approval: _____ Date: _____
 Tax Representative
 Approval: _____ Date: _____
 Property Owner

No.	DATE	REVISION	BY

Unfinished and additional or alterations to a survey, that bearing a licensed land surveyor's seal is a violation of section 1209, subdivision 2, of the New York State Education Law.
 Only boundary lines shown with the surveyor's embossed seal are guaranteed and correct copies of the surveyor's original map and return.
 This certification is not intended to prevent the return of the surveyor's original map and return and does not constitute a warranty.
 The location of underground improvements, structures and utilities are not shown by this certificate.
 © 2023, Kelley Land Surveying, All Rights Reserved

THE UNDERSIGNED HEREBY CERTIFIES THAT THIS MAP WAS MADE FROM AN ACTUAL FIELD SURVEY CONDUCTED ON _____ March 8, 2023
 LAND SURVEYING AND PROFESSIONAL ENGINEERING

 Corey S. Kelley, L.S. #001158

Lands Of
Michele Corigliano
 New York State Route 46
 (Rome-Westerville Road)
 City of Rome - Oneida County
 State of New York

Drawn by:	C. Kelley
Reviewed By:	C. Kelley
Date:	March 8, 2023
Scale:	1" = 40 Feet
Project Number:	2026.005.001
Law Request:	N/A

SHEET
1
OF
1

26-006 8221 Westerville Rd